In Three Parts—48 Pages
PART I—TELEGRAPH SHEET—20 PAGES

The Times

LOS ANGELES

"Sail on, sail on, and on and on."

GREATER SOUTHERN CALIFORNIA

Liberty Under Law—Equal Rights—True Industrial Freedom

DAY MORNING, MARCH 17, 1925. DAILY, 5 CENTS. SUNDAY, 10 CENTS.

EXT MOVE COOLIDGE'S AS SENATE REJECTS WARREN

ur Courses of Action Left Open to President; Decision Will be Made Before Session Today

BY ROBERT B. ARMSTRONG
"Times" Staff Correspondent
[EXCLUSIVE DISPATCH]

WASHINGTON, March 16.—President Coolidge tonight, following the Senate's action by a vote of 39 to 46 rejecting for the second time the nomination of Charles B. Warren to be Attorney-General, is considering three possible courses of action.

One is to send the nomination to the Senate tomorrow, as it invites merely another vote in order to emphasize his belief that he is entitled to select members of his own official family. The second is to interpose objection to the Senate's action directly after noon tomorrow, and then making his recess, and other of a recess appointment for Mr. Warren. The third is to accept the situation as it stands and in the same tomorrow give one else.

There is a possible fourth course. Congress, acting as early adjournment of the Senate and thereafter, may give the possible refusal of President to accept a recess appointment to give a recess appointment to some one whose name has not been discussed in public.

[illegible] REFUSED

President is weighing all of the possibilities with characteristic deliberation. Late this afternoon a battalion of correspondents thronged the office of the White House, [illegible] Secretary, for information as to what President sent word to [illegible] he will make no statement [illegible] what a short time [illegible] he had told Senator Curtis, Republican leader, and his close friend, Senator Butler, that he had hurried to his study in the White House proper for [illegible] with him immediately after the adjournment of the Senate that afternoon. The two men were with the President [illegible] an hour. Although Mr. [illegible] in a quest at the White House, was only a few rooms [illegible] another floor, the Senator [illegible] see him.

[illegible] the President whether [illegible] discussion to the tentative list was in the minds [illegible] Attorney-General, to succeed [illegible] Daugherty, the President [illegible] an appointment at adjournment this afternoon, to discuss the remaining nominations [illegible] before it adjourns, sine die, [illegible] before 1 o'clock. The [illegible] reported that in reply to [illegible] the President merely [illegible] he would inform them [illegible] tomorrow morning, in [illegible] session.

[illegible] DECISIONS

[illegible] words, the President [illegible]

[illegible] to Page 2, Column 1)

IMMIGRANTS EVADE BAR

Reach America Via Mexico

Consul at Constantinople and Armenian Agent Reap Rich Harvest on Passports

Hundreds from the Levant Gain Entry by Payment of $300 to $400 Each

[BY CABLE—EXCLUSIVE DISPATCH]

CONSTANTINOPLE, March 16. An important underground immigrant route into the United States has been uncovered. M. Tuttu, the Mexican Consul at Constantinople, is selling Mexican passports to all those who are willing to pay $300 or $400 for the privilege of going to the United States, also guaranteeing them that with these passports they can easily pass from Mexico to the United States.

M. Tuttu is working hand in hand with Armenak Fenerdjian, the Armenian agent here of the Fabre line and the Compagnie Generale Trans-Atlantique. The pair have sent several thousand of these Levantine immigrants into the United States via Mexico in the past few months and several new parties are on the ocean now.

REVEALED BY ATTORNEY

"I have been referred to you by the Mexican Consul at Constantinople," Mr. Fenerdjian wrote a leading attorney in Mexico City several months ago. "It may interest you to know that many immigrants here are willing to make great sacrifices to go to the United States. I can arrange with the Mexican Consul at Constantinople to provide these immigrants with

(Continued on Page 2, Column 6)

DAY'S NEWS SUMMED UP

[illegible] Radio, Page 3, Part [illegible]; Clubs and Society, Page 1, Part II; Marine, Pages 13, 14, Part II; News of [illegible], Page 12, Part II; Pictorial, Page 10, Part I; Pictures, Part II; Comics, Page 3, Part II.

[illegible] Page 30, Part I.

[illegible] SPANISH. Page 8, Part II.

[illegible] NEWS. Page 13, Part II.

Broadcasting of [illegible] at home port for [illegible] practice to [illegible] electrical illusion [illegible] official plans for [illegible] announced. Page 1, Part I.

[illegible] hold secret session [illegible] site at Verdugo [illegible] Part II.

[illegible] of manager of [illegible] now may involve [illegible] Part II.

[illegible] Brown, war hero, [illegible] and asks [illegible] to sign [illegible] and asks [illegible] for action with[illegible] Part II.

[illegible] wages of land [illegible] to spend dia[illegible] Page 14, Part II.

[illegible] N. Ross of the [illegible] has filed [illegible] Coolidge [illegible] from the bench. [illegible]

[illegible] District Judge [illegible] in an opening pro[illegible] Southland's [illegible] Part II.

[illegible] of Superintendent [illegible] of Education [illegible] on [illegible] controversial [illegible] to make long [illegible] Part II.

[illegible] St. Patrick's Day [illegible] marked by regi[illegible] of Mul[illegible] Irishmen in [illegible] Part II.

accused of throwing acid in her husband's face, is postponed until next Tuesday. Page 1, Part II.

"Sonny" Willis, who recently confessed the murder for which his mother was convicted and given life sentence, repudiates his confession, asserting he made it in hopes of saving his mother. Page 14, Part II.

Charles F. Miller, 85 years of age, kills self on wife's grave; despondency assigned as cause. Page 10, Part II.

New chance for normal life is given Alsa Thompson, who confessed poisoning three and later denied it, as court gives her into custody of her father. Page 8, Part II.

PACIFIC SLOPE. Commandant of Rockwell Field says that country without adequate air protection in future will be compelled to woe for peace in case of war; described attack on invading navy. Page 1, Part I.

Assembly Federal Relations Committee recommends passage of Colorado River compact with reservations; fight will be made on floor for unconditional ratification. Page 5, Part I.

Arizona Republican campaign is begun at banquet tendered ex-Gov. Louden; State executive committee plans press bureau. Page 11, Part I.

GENERAL EASTERN. Trial of Teapot Dome lease annulment suit at crisis; banker refuses to testify on ground that he might incriminate himself; judge's ruling may settle issue of trial. Page 1, Part I.

No middle ground allowed in new styles for women, with strictly feminine or strictly masculine apparel decreed. Page 5, Part I.

WASHINGTON. Next move is up to Coolidge as Senate refuses to confirm nomination of Charles B. Warren; President to make decision on four possible courses shortly before session today. Page 1, Part I.

The State's appeal in the Oregon compulsory school attendance case was reached today for argument in the Supreme Court. Page 9, Part I.

FOREIGN. Underground route for immigrants to America by way of Mexico uncovered in wholesale issuance of passports by Consul at Constantinople. Page 1, Part I.

Evidences of early civilization which used hairpins and buttons made of bone, found in ruins of buried city 2000 years old in Tunisia. Page 1, Part I.

Col. Dennistoun in dramatic outburst declares love for his former wife dictated her forgiveness and that he would forgive her still. Page 4, Part I.

TEAPOT SUIT AT CRISIS

Trial Hinges on Judge's Ruling

Banker Refuses to Testify; Takes Stand He Might Incriminate Self

Legal Battle Starts Over Question Relative to Deposit of Bonds

[BY A. P. NIGHT WIRE]

CHEYENNE (Wyo.) March 15. Jumping with dizzy speed from one critical point to another, which probably will be the pivot on which the case will be decided, the Teapot Dome lease annulment suit came to its head late today in a legal haze over the question of whether M. T. Everhart, Pueblo (Colo.) banker and rancher, would be sustained in his refusal to testify regarding a deposit of Liberty Bonds he handled for Albert B. Fall, former Secretary of the Interior, on the ground that he was within his constitutional rights.

Everhart, who is a son-in-law of the former Secretary of the Interior, refused to answer questions put by Owen J. Roberts of government counsel, regarding whether or not he took $90,000 in Liberty Bonds to the First National Bank of Pueblo, of which he is a director, and deposited them there with instructions that they belonged to Fall. Mr. Everhart declined to answer on the ground that to do so might tend to incriminate him.

When counsel on both sides took diametrically opposite views as to whether a witness in such a position was the sole judge as to whether his answers might incriminate him, a long argument followed, after which Federal Judge T. Blake Kennedy took the question under advisement.

FALL AFFECTED

Questioned as to what would be done if Everhart were sustained by Judge Kennedy in his refusal, Mr. Roberts said:

"If Mr. Everhart is not compelled to testify further, I don't think we will take the trouble to call Mr. Fall to the stand."

Fall is here, under subpoena, but doubt has been expressed as to whether he will testify.

The consequence of this would be, government counsel said, that the charge of conspiracy between Sinclair and Fall, upon which the suit to cancel the Teapot Dome lease is based, would be difficult to sustain.

Beginning with the Continental Trading Company of Toronto, now defunct, which had at its head H. S. Osler, Toronto barrister, and which is asserted to have been intermediary between Sinclair and Fall, government counsel today traced by testimony of New York bank officials and employees, four groups of Liberty Bonds, totaling $300,000, which, according to plaintiff counsel, can be followed eventually to Fall by their numbers through the Pueblo bank, the First National Bank of El Paso, Tex., and the Federal Reserve Branch Bank at Denver.

DECLINES TO ANSWER

When the testimony of L. T. Rule, cashier of the Pueblo bank, was barred by Judge Kennedy on the objection of defense counsel, that nothing had been given thus far in the evidence to connect Fall and Sinclair, Mr. Roberts called Mr. Everhart to the stand with the statement that by so doing he expected to prove that $90,000 of the bonds bought in New York by the Continental Trading Company in May, 1922, bore the same numbers as the numbers on the coupons cashed by Fall from the Pueblo bank. The questioning then began.

When asked if he deposited with Rule any bonds belonging to Fall, Everhart said:

"I respectfully decline to answer on the ground that to do so might tend to incriminate me."

"You say you had no connection with the leasing of Teapot Dome? Then how do you figure that answering the question would tend to incriminate you?" asked Roberts.

EXTENDED ARGUMENT

Henry A. Wise, Fall's personal attorney, interrupted the questioning then with the assertion that it was unfair of Mr. Roberts to "take advantage of the witness when he already had stated that there was a possibility that in answering that he might be incriminated.

Mr. Roberts then entered into a long argument in which he contended that in cases where a question was not obviously one which might incriminate a witness the court should investigate and decide whether such witness was within his constitutional right. He quoted several cases, among them the trial of Aaron Burr, to support his contention that the exercise by a witness of his constitutional right in such a case was a matter that rested with the court.

Mr. Wise than argued that it was the right of every witness to decide in his own conscience whether or not the answering of questions will tend to incriminate him. During both arguments Judge Kennedy interrupted several times to question the respective attorneys on a point of law or a decision quoted.

SUIT AT CRISIS

Both Mr. Roberts and Atlee Pomerene, also of government counsel, made no secret of the fact that the decision of Judge Kennedy tomorrow on the Everhart testimony would have the utmost importance in the government's case.

Mr. Fall is scheduled to be called to the stand tomorrow. In

(Continued on Page 2, Column 7)

The Map of the World Today

JAPAN'S ENVOY TAKES POST

Presents Letters at the White House; Assured of American Friendship by President

[BY A. P. NIGHT WIRE]

WASHINGTON, March 16.—Hope that the intimacy of relations between Japan and the United States may develop during coming years through wider experience and co-operative action for realization of common purposes and aspirations, was expressed by President Coolidge today in receiving the letters of credence of Tsuneo Matsudaira as the new Japanese Ambassador.

Mr. Matsudaira, who also presented the letters of recall of his predecessor, Masanao Hanihara, gave voice to a similar hope and, recalling his participation in the Washington Arms Conference, he said that "remembering the successful result of that assembly, I cannot but think it to be an excellent augury for my present mission."

COMPLIMENTS HANIHARA

President Coolidge spoke in complimentary terms of the services performed here by former Ambassador Hanihara, who, he said, "so congenially and helpfully" represented the Tokio government in Washington. To the new Ambassador's statement that the Japanese Emperor had requested that his assurances of friendship and good will be conveyed to President Coolidge, the Chief Executive replied by asking that the Emperor be informed "of the sincerity and full-heartedness with which his good wishes are reciprocated by me and by the people of the United States."

"I recall with appreciation your part in the work of the Conference on the Limitation of Armaments," President Coolidge said, adding that the conference had "afforded so conspicuous an example and opportunity for community of action toward great ends."

WHOLESOME BASIS

"The achievements of that conference, even as regards those proportions of its work which have not yet received the unanimity of ratification necessary to bring them into legal effect," the President asserted, "have established a more wholesome basis of international relationships."

"It is a long-standing tradition," said the Ambassador, "that, in the conduct of their intercourse, the United States and Japan have always been animated by a desire to live in peace with each other, with the result that each country reposes trust and confidence in the friendship and good will of the other."

FIND HAIRPINS OF 75 B.C.

Excavators Discover Traces of Ancient Industry in Buried City; Bone Buttons Used

[BY CABLE—EXCLUSIVE DISPATCH]

[Copyright, 1925, by the New York Times.]

SITE OF ANCIENT UTICA (Tunisia) March 16.—The eternal feminine is no idle phrase. Additional proof of its truth is found in the shape of a hairpin industry more than 2000 years ago, which we are now uncovering in our excavations in Utica, the oldest Punic city in North Africa.

In one spot we already have discovered more than 100 hairpins and two dozen buttons with many fragments of bones, forming the raw material for the manufacture of these articles.

We continue excavations in this place in the hope of bringing to light a whole ancient hairpin factory, including the tools used.

While it is too early to make a definite statement, the fact that already we have discovered five pottery kilns in this same small district suggests that we may be digging into one of the industrial quarters of Utica. As the Phoenicians were the greatest business men of antiquity, carrying on affairs in some respects along lines we may consider modern, the importance of such a discovery is evident.

UNLIKE PRESENT PIN

Women of today would hardly recognize these pins with which the belles of Utica smart set arranged their hair at the time of Salammbo (cousin of Hannibal.) They lack the hairpin curve, resembling rather a pointed knitting needle with a head. The straight, single bone, rounded and polished, varies in length from three to eight inches.

The heads of many of these pins are beautifully carved. Some are sculptured in the form of the human head; others bear a Punic inscription which is being deciphered by Abbe Chabot, member of the French academy, one of the greatest authorities on this language.

The buttons, made also of bone, are polished and of brown color, ranging from the size of a nickel to that of half a dollar. Instead of several holes in the center they have only one, through which the cloth of the garment apparently was inserted with a pin instead of being sewed on. Bones found are cut in lengths for hairpins and crosswise for buttons.

OLDEST OBJECT

The pottery kilns reveal rooms used for molding, heating and drying, and also eighty potters' marks, several of which have been hitherto unknown to Punic North Africa. The oldest object so far found in the kilns is a lamp, thought to be of the ninth century B.C.

How well buried is the once flourishing port of Utica was brought home to us by experience with native working men. We hired fifteen of them in Tunis and sent them to the excavations, which are only twenty miles distant.

Nothing was heard of them until today, when the foreman appeared in Tunis and declared there was no such place as Utica, for they had wandered all over the country between Tunis and Bizerta and found nobody, not even the oldest inhabitant, who ever heard of such a city.

By oversight they were given only the ancient name of the city instead of the name of the Comte De Chabanne's farm, of which it now forms a part.

LEASES MORMON SCHOOL

[EXCLUSIVE DISPATCH]

SNOWFLAKE (Ariz.) March 16. Following similar action taken at St. Johns, the Snowflake Stake Academy of the Mormon Church has been transferred to the Snowflake union high school district. A long lease has been given on the property, valued at $50,000, the district paying only nominal rental.

STRIKE ON IN SCHOOLS OF ALSACE

Both Sides Boast Success at Close of First Day in Religious Teaching Row

[BY CABLE AND ASSOCIATED PRESS]

COLMAR (Alsace) March 16.—The outcome of the first three days' school strike instigated by Mgr. Ruch, bishop of Strasbourg, is being claimed as a success by each side. The Catholic party is pointing to a number of schools in which 80 per cent of the pupils abstained from attendance, while the nonchurch party cites the manufacturing towns as losing only from 15 to 20 per cent, asserting that the schools mostly affected are small country institutions where priests were placed at the doors charged with the not superhuman task of persuading the children to remain away.

The strike committee this morning sent two appeals to Catholic parents and to Alsatian mayors asserting that a school in which all religions are taught is only the first step to a school without religion, without a God, and promising all fines for nonattendance would be paid by the strike committee and begging the parents to keep the children home for three days.

The municipality of Colmar replied by distributing a leaflet which explained the new school organization and invited the parents to send the children to school.

Mussolini Out of Danger; Rumors of Death False

[BY CABLE AND ASSOCIATED PRESS]

ROME, March 16.—The real complaint from which Premier Mussolini has been suffering is ulceration of that part of the small intestine next to the stomach, accompanied by rather severe hemorrhages, it is learned from an authoritative source. He is considered out of danger. His illness began with influenza.

The Premier's condition has improved rapidly, making it possible for him to leave his bed last week, but the physicians insisted that he take extreme care of himself.

The foregoing dispatch sets at rest rumors prevalent in Los Angeles and elsewhere Monday that Premier Mussolini was dead. The origin of these rumors has not been discovered, but they were given wide circulation.

Why Folks Leave Home

The beaches are calling; cool mountain retreats beckon; all outdoors is at its best right now, and it lures the folks who have automobiles.

What! You're missing all this? Then glance over the used car columns of the Los Angeles Times and realize how easily you may acquire a good car at surprisingly small payments.

Times Want Ads

FLEET AT HOME PORT TO GROOM FOR SEA BATTLE

Ships Face Week of Overhaul and Practice; Electrical Displays to be Given for Public

The battleship divisions, fresh from the glory of having outguessed the scouting fleet's cruisers, destroyers and submarines, returned to the home base yesterday, their 12,000 men tanned and sun-burned from a fortnight of fighting tactics in the south. The program of hard work immediately facing the combined fleet precluded the spectacular entry originally programed for yesterday, but at 8 o'clock this morning the ten dreadnaughts will be joined by the battleship Wyoming, scouting fleet flagship, and seven light cruisers—the greatest assembly of gun-power ever gathered on the Pacific.

The Mississippi and Nevada came into port at dawn, dropped anchor to put off boats and mail, and a half-hour later were under way again for the Santa Clemente drill grounds, making practice runs for their long-range battle practice, which they will fire on the 20th inst. The Tennessee will get under way this morning and tomorrow for rehearsals for the advanced experimental practice which she will fire over Santa Barbara Island on the 19th inst. All other units of the battleship and light cruiser divisions will remain in port all week undergoing machinery overhaul in preparation for force practice to be fired by sixty-six ships of the combined United States fleet on the 25th inst.

CRUISERS ON WAY

The Wyoming, carrying Vice-Admiral Josiah S. McKean, commander-in-chief of the scouting Fleet, will leave Coronado Roads at 7 o'clock this morning for Los Angeles Harbor, accompanied by the seven light cruisers, while the destroyers, submarines and auxiliaries will not come to this base until the 23rd inst.

Fighting ships in port today will include the battleships California, West Virginia, Colorado, Maryland, Idaho, Mississippi, Nevada, Oklahoma, Tennessee, Arizona and Wyoming, and the light cruisers Detroit, Marblehead, Raleigh, Trenton, Cincinnati, Milwaukee and Richmond, flagship of Rear-Admiral Thomas P. Magruder, commanding the light-cruiser divisions.

Aircraft carriers will play their first part under actual battle conditions in the combined fleet's force practice next week, when the U.S.S. Langley steams in the battle line while squadrons of fighting planes are launched from her great deck. Three squadrons of aircraft, in addition to eleven battleships, forty-one destroyers, five light cruisers and ten auxiliaries will be active in the six-minute inferno.

PERSONNEL CHANGES

Two important personnel changes were announced yesterday in the fleet. Commander W. T. Smith reported aboard the flagship California as battle fleet gunnery officer, vice Commander Fred M. Perkins, who lost his life in an airplane accident at this port three months ago. Commander Smith, who comes here from the Washington Navy Yard, is well known on the Pacific Coast through his recent station on the U.S.S. Pennsylvania. He was at that time on the staff of Rear-Admiral Charles F. Hughes, the commanding officer of Battleship Division Four and who is being prominently mentioned as the next commander-in-chief of the battle fleet.

Rear-Admiral Carl T. Vogelgesang, recently relieved as Chief of the Naval Mission to Brazil, has been named commander of Battleship Division Two, of the scouting fleet, it was announced, and will be in command of the Midshipmen's training squadron, which is due at this port in June with the 1300 upper-classmen of the Naval Academy.

In celebration of the rendezvousing in Los Angeles Harbor of the combined Atlantic and Pacific fleets before their departure April 3 for the Hawaiian Islands by way of San Francisco, a full program of entertainment for the officers and enlisted men of the two fleets has been arranged by the Los Angeles Chamber of Commerce in co-operation with the San Pedro, Wilmington and Long Beach Chambers of Commerce.

ELECTRIC DISPLAY

Beginning with the evening of the 28th inst., the battleship divi-

(Continued on Page 2, Column 3)

AIR FORCE HELD VITAL

Planes to Decide Next War

Rockwell Field Commandant Urges Potential Craft be Made Reality

Paints Picture of Attack on Invading Navy With Acid and Bombs

[BY A. P. NIGHT WIRE]

SAN DIEGO, March 16.—Airplanes can make war so terrible that the nation with an inferior air defense would be forced to sue for peace, Col. Harry Graham, Rockwell Field commandant, told members of the Hammer Club of the American Legion today.

"The only protection against air attack is other aircraft and they must be ready to fight at the outbreak of hostilities," the colonel said. "Potential air power will not suffice. The fact that the armament conference placed no limitation on airplanes is an indication of the importance of air power.

"The majority of the bombs used in the war were small, the greater number weighing only twenty-five pounds, with a few weighing a hundred pounds. We now have a bomber that can lift ten tons of bombs.

"In some recent tests a 4000-pound bomb was dropped. It tore a hole twenty-five feet deep and ninety feet across, and stripped the leaves from trees within a radius of 300 feet as cleanly as if they had been taken off by acid.

ATTACK PLAN

"In an attack on a fleet we would first send out the observation planes to locate the enemy and then send out the pursuit ships to clear the air. The observation planes could operate for about 300 miles at sea.

"The pursuit ships would not only clear the air of the enemy, but would drop small bombs, smoke bombs and noxious gases of all kinds, and phosphorus to blind the fleet. It is a peculiar fact that while you can't see up through the smoke, the planes could see down through it.

"Then would come the bombers. We would figure on sending three to five bombers to each capital ship and when they reached a ship it would be mighty interesting aboard the vessel at that time.

"Antiaircraft operation had a harassing effect on aircraft, but it never has repulsed a determined attack by bombers."

Giant airships capable of carrying scores of bombing and fighting ships will be the next development, the colonel believes.

"They are not limited by shore

(Continued on Page 2, Column 4)

PLANE AWARD TO DOUGLAS

Santa Monica Man Given $60,000 for Experimental Machine Submitted to Army for Test

[EXCLUSIVE DISPATCH]

WASHINGTON, March 16.—The War Department today awarded $70,000 to the Curtiss company and $60,000 to the Douglas company of Santa Monica, builders of the planes that circled the world, for the experimental observation airplane manufactured by each of these companies, and the development work involved in the production of these planes.

The Army Air Service is seeking a safer and more maneuverable type of airplane for general observation use that will replace the war-built DH's.

The awards were made as a result of tests conducted at McCook Field, Dayton, O., January 23 last, by a board of officers convened for that purpose. Members of the board were: Capt. Gerald E. Brower; Capt. Lloyd L. Harvey; Capt. Walter Bender; First Lieutenant Carl A. Cover and First Lieutenant Harold R. Harris. They are all expert aviators or observers and made actual tests of the new designs of observation airplanes which had been submitted by the Curtiss, Douglas and Wright companies.

The speed of the tested types was over 130 miles an hour, with ceiling over 20,000 feet.

A system of grading was arranged which included performance, flying qualities, maintenance, and miscellaneous features. A total of 30 points was granted for performance based on speed, service ceiling, and cruising radius; 35 points were granted for flying qualities which included stability, maneuverability and controlability, landing, taxi-ing and take-off; 20 points were granted for maintenance, which included both the engine and airplane; 10 points were given for ease of manufacture; 50 points were granted for miscellaneous features, which included cockpit arrangement, safety of crew, cooling system, self starter, fuel capacity, control mechanism, and stabilized adjustment.

The Curtiss model exceeded the basis of rating by 3 points, scoring a total of 143 points and the Douglas came up to the requirements with a score of 145.

The board was favorably impressed with the strides that have been made in commercial airplane manufacturing and design within the past few years.

OUR HISTORY IN PICTURES 51 — The First Winter at Plymouth. by J. CARROLL MANSFIELD

A complete set of these daily history strips makes a unique pictorial history of America. Hundreds are clipping them daily and pasting them in scrapbooks.

WARREN MOVE UP TO COOLIDGE

Senate Rejects Nomination for Second Time

Four Possible Courses Are Left to President

Decision to be Made Shortly Before Today's Session

(Continued from First Page)

conveyed to them the idea that he does not expect to reach a decision as to his own course of action until he has slept on it. Some significance may be attached to the fact that it took Senators Curtis and Butler almost an hour closeted with the President, to ask this question and to receive the reply set forth above.

The fact is that the Republican leaders are somewhat anxious as to their ability to adjourn the Senate tomorrow or at any time this week. Immediately following the announcement of the vote by which the nomination had been rejected, the Senate went into executive session to consider the pending Executive nominations before it. The Judiciary Committee had reported favorably the nomination of Ira Lloyd Letts of Rhode Island and Henry J. Galloway of Indiana to be assistant Attorney-Generals. It also had favorably reported the nominations of two police judges for the District of Columbia. In addition, there were on the list for action, various diplomatic post appointments.

Senator Walsh of Montana, Democrat, one of the leaders in the fight against Mr. Warren, offered objections one by one as these names were reported. He pleaded, particularly, in the case of Mr. Galloway, that he wanted further time to consider the fitness of the nominees. The only thing the executive session accomplished was to confirm an Iowa postmaster, whose nomination had been opposed previously by Senator Willis.

WOULD FORCE HAND

It is evident that the Democrats, and presumably their allies, the insurgent Republicans and the La Follettites, have in mind delaying final adjournment, in an effort to force the President into submitting the nomination of some one other than Mr. Warren for the post of Attorney-General. They are canvassing the situation tonight to see whether this is possible and Senator Walsh's actions today was to give time for such canvass to be completed.

Here the Democrats are confronted with the same situation that the Republicans were in that made it possible for the Democrats in the vote last Tuesday on the Warren nomination, to score over the administration. That is, the Democratic votes are slipping away from them. By the utmost exertion, most of the Democratic Senators who have been absent were dragged back to Washington today, but most of the Republican absentees are gone too far to be recalled. Some of them are overseas. But the Democrats who have come back, and even some who have been here regularly, are restless, and anxious to get away. It is understood that half a dozen of them expect to leave Washington tomorrow, in any event. The insurgents, of course, will stay, their chief, Senator La Follette, having come back from Florida for that very purpose.

Senator La Follette, by the way, with his customary eye to dramatic effect, postponed his entrance into the Senate today until the roll call was within a dozen names of his own. Then majestically he stalked down the center aisle, bronzed by the Florida sun and his gray and tawny hair smoothly brushed back from his forehead, a smiling tragedian taking the center of the stage, fully conscious of the whispered stir his entrance created throughout the packed chamber.

Tonight there are two questions in the minds of all Washington: What will the President do? Will Warren accept a recess nomination in the event that the adjournment of the Senate makes in order the offer which the President has said he will make?

Mr. Warren declines to give any intimation of his course. He keeps within the walls of the executive mansion, not even stepping to the executive offices, where correspondents might pounce upon him. He was participating in a tea party which Mrs. Coolidge was giving at 5 o'clock this afternoon, when he received a note from some fifty correspondents assembled on the driveway outside. He returned word that he had no statement to make at this time.

ROLL-CALL VOTE

The roll call on the nomination of Charles B. Warren follows:

For confirmation:

Republicans—Bingham, Butler, Cameron, Capper, Cummins, Curtis, Dale, Deneen, Dupont, Ernst, Fernald, Fess, Gillett, Goff, Gooding, Hale, Harreld, Jones of Washington; Keyes, Lenroot, McKinley, McLean, McNary, Means, Metcalf, Moses, Oddie, Pepper, Pine, Sackett, Schall Shortridge, Smoot, Spencer, Stanfield, Wadsworth, Watson, Weller and Wilds—33.

Against confirmation:

Republicans—Borah, Brookhart, Couzens, Frazier, Howell, Johnson, Ladd, La Follette, Norbeck and Norris—10.

Democrats — Ashurst, Bayard, Blease, Bratton, Broussard, Bruce, Caraway, Copeland, Dill, Edwards, Ferris, Fletcher, George, Gerry, Glass, Harris, Harrison, Heflin, Kendrick, King, McKellar, Mayfield, Neely, Ralston, Ransdell, Reed of Missouri; Robinson, Shepherd, Simmons, Smith, Swanson, Trammell, Tyson, Walsh and Wheeler—35.

Farmer-Labor — Shipstead.

Pairs were announced as follows:

Edge, Republican, for; Stephens, Democrat, against.

Phipps, Republican, for; Pittman, Democrat, against.

Warren, Republican, for; Overman, Democrat, against.

Reed of Pennsylvania, Republican, for; McMaster, Republican, against.

Greene, Republican, for; Jones, New Mexico, Democrat, against.

Senator Underwood, Democrat, Alabama, is in Bermuda, and was without a pair. There was no announcement how he would have voted.

PRINCESS HERMINE GOES UNDER KNIFE

[BY CABLE AND ASSOCIATED PRESS]

LONDON, March 16.—Messages from Amsterdam say that Princess Hermine, wife of former Emperor William, has undergone a minor operation in Berlin. The operation, it is stated, was performed by a well-known German gynecologist. The patient, it is added, is expected to be able to leave her room in a fortnight.

At 518 West Sixth Only

THE item of most interest to you is that Marshutz has examined eyes and ground lenses to fit those examinations for over thirty-eight years.

To have provided this service to an ever-increasing number of people in Los Angeles is in itself the greatest recommendation that can be given.

Marshutz
OPTICAL COMPANY
Established 1887
518 West Sixth Street
Marshutz Glasses Fit the Eyes

FLEET IS HOME FOR OVERHAUL

Battleships Groom for Great Battle in Pacific

Electrical Displays on Ships Will be Arranged

Official Plans for Cruise to Hawaii Given Out

(Continued from First Page)

sion will offer a nightly electrical and search-light display in the Outer Harbor. Other features of the program will be special entertainment for the enlisted personnel of the Navy and provisions for thousands of civilian visitors to inspect the fighting ships.

After forced practice the dreadnaughts and super dreadnaughts of the Battle Fleet will stage a gigantic electrical display. Ten of Uncle Sam's largest vessels will take part and will form a long file of brilliant illumination centers extending from the anchorage behind the breakwater, east to a point near Long Beach. This display has been arranged under the supervision of Samuel S. Robison.

During the time the combined fleets will remain in port a luncheon will be tendered the officers by the Los Angeles Chamber of Commerce and a ball will be given at the Ambassador for the fleet officers. A gigantic field day will be staged at Point Fermin for the benefit of the enlisted men, and numerous other events are being arranged. On April 3 the fleets will sail in review past Point Fermin where thousands of Southern Californians will witness the first spectacle of its kind ever staged on the Pacific Coast.

PLANS FOR PACIFIC CRUISE ARE ANNOUNCED

[BY A. P. NIGHT WIRE]

SAN DIEGO, March 16.—Reassignment of the light cruiser divisions of the Atlantic Scouting Fleet and selection of vessels for this command that will make the cruise to Australia with the battleships, destroyers and mine layers were made public today in a fleet operations order received from Admiral E. W. Eberle, chief of naval operations.

The scout cruisers that will go to Australia and New Zealand are the Trenton, Richmond, Marblehead and Memphis.

Under the new assignment these vessels, upon the completion of the present war maneuvers, will comprise Division Two, with the Trenton as flagship.

Light cruiser Division Three will include the Detroit (flagship,) Raleigh, Cincinnati and Milwaukee.

Admiral Robert Coontz, commander-in-chief of the United States Fleet, issued today a complete schedule of operations for the Hawaiian maneuvers.

The United States Fleet will arrive at Honolulu April 30, and immediately thereafter there will be held a critique, participated in by 400 officers of the fleet, in which the various phases of the "engagement" off Hawaii will be discussed. General liberty will be granted.

SCHEDULE AT HAWAII

On May 6-7 there will be a fleet sortie participated in by all units of the combined Atlantic and Pacific forces. From May 7 to May 17, ships will remain in port undergoing overhaul, and to allow liberty to the crews. On May 18 the fleet will engage in tactical exercises and battle torpedo practice. June 3 the fleet concentration will come to an end, part of the Atlantic scouting force sailing for San Diego, while the remainder of the ships will prepare for the Australian cruise.

During the battle scheduled to be held off Honolulu prior to April 30 submarine Divisions Nos. Nine and Fourteen will act as patrols while mine sweepers will sweep the channel.

The submarine tenders Beaver and Bushness, with their respective submarine divisions, will base on Honolulu May 9, LaHaina Roads May 26 and Hilo May 30. The tenders based on LaHaina May 9; Hilo May 23 and Pearl Harbor May 30. Submarine tender Beaver with submarine Division Sixteen will remain in Hawaiian waters until the completion of the battle maneuvers, thence will sail for the Philippines.

The Savannah and submarine Division Eleven are to come to San Diego in June and will remain here until completion of the new submarine tender Holland. On the commissioning of the Holland, the Savannah will be placed out of active service. At the same time, Rear Admiral Montgomery Taylor, commander-in-chief of the control force, will shift his flag from the Savannah to the Camden.

TRANSPORT EN ROUTE

The battleship Wyoming, flagship of Admiral Josiah McKean, the cruiser Concord, flagship of the Atlantic destroyer squadron, destroyer Squadron Fourteen and the tender Dobbin will sail from Honolulu for San Diego June 11 en route to their home ports on the Atlantic.

The transport Henderson, now en route here from Quantico, Va., with 800 marines, will sail from this port in time to arive at Honolulu with the fleet April 30. The vessel will sail from Honolulu for San Diego and the East Coast May 2. On June 29, the Henderson again will arrive at Honolulu direct from Hampton Roads with the new ensign class of 1925 from the Naval Academy assigned to duty with the fleet, and more than 250 other officers who are to relieve officers slated for shore duty.

After being here since the mobilization of the fleet here Thursday, a large number of vessels, principally those anchored in Coronado Roads, sailed for San Pedro today. The first vessel to get away was the supply steamer Arctic, which left at 11:30 p.m. Sunday.

Sailing today were the Arcostook, Kingfisher, Mississippi, Maryland, Nevada, Oklahoma, Medusa, Procyon, Partridge, California, West Virginia, Colorado, Idaho, Arizona, Algorma, Bobolink, Swant, Tern, Rail, Wyoming, Richmond, Milwaukee, Trenton, Marblehead, Detroit and Raleigh. The scout cruiser Cincinatti came into the harbor this afternoon and will remain here this week repairing its engines.

The scout cruisers did not leave Coronado Roads with the rest of the fleet, but sailed at various hours of the day.

FLYER ASSERTS AIRCRAFT VITAL

(Continued from First Page)

lines and can cruise as far as the carriers on the water," he said.

LAUNCHING IN AIR

"We know we can launch and moor airplanes in the air because we have done it. It might conceivably be easier to moor or launch an airplane from an airship in their element than from a pitching vessel at sea.

"With giant aircraft carriers capable of flying thousands of miles there would be no restricted theater of operations in the next war. It is well known that the spirit of an army is bolstered by the spirit of the noncombatants back of the lines and presumably protected from attack.

"But the airships could go far into the enemy territory and send its bombers and fighting ships into the industrial sections. Not only could giant explosive bombs be dropped, but it is conceivable that great quantities of the germs of pestilence would be sent down to complete the work. Under such conditions war would be made so terrible that the nation without air power to fight off such attacks would be forced to sue for peace on the terms of the other side.

"With this kind of war we must be ready to fight at the outbreak of hostilities."

FIGHT TO CONTINUE LEGISLATURE IS TOLD

[EXCLUSIVE DISPATCH]

MADISON (Wis.) March 16.—Brig.-Gen. William Mitchell told members of the Legislature of his home State, Wisconsin, that he expects to continue the fight for an adequate flying force in the nation "until I get the decision" in a talk in the Assembly chamber of the Capitol Monday.

The flying general, who stirred up a hornet's nest in Washington through his zeal for a better air force, was greeted enthusiastically by legislators of all factions. He briefly outlined the need for an adequate air force and then submitted to a questioning of his views by a dozen Wisconsin lawmakers.

Gen. Mitchell explained that governmental recognition can only come if it is forced by popular clamor; that the heads of the Army and Navy divisions of national defense are conservative and will change their policies only if forced to do so. He also expained that he favored having all defenses placed under one head with three separate departments, Air, Navy and Army.

Committee Puts Bay Shore Road in State System

[BY A. P. NIGHT WIRE]

SACRAMENTO, March 16.—San Francisco road boosters today won their fight before the Senate Highway Committee to have the Bay Shore Highway declared a part of the State system, but a doubt exists as to how much of a victory it was. The committee amended the road policy bill so that the parallel route from San Francisco to San Jose would be a State road, but it was classified as a secondary road. Senator Felton stated that this concession was merely a gesture, for as a secondary road it never would be able to obtain sufficient money to receive serious consideration. He said he would seek to amend the committee's report on the floor of Senate and have the new route designated as a primary road.

The committee also gave its approval to the proposal to construct a graded, native-rock road from Santa Cruz to San Francisco by way of Pescadero. It will cost $30,000 and provide a new scenic route, Senator Breed stated.

The committee voted out the policy bills with only minor changes, except for the inclusion of the Bay Shore Highway, making the classifications virtually as recommended by the committee of nine.

WARREN BATTLE SENATE HOLIDAY

Political Chiefs, Debutantes Crowd Galleries

Supposed Last Sitting Made Gala Celebration

Members Jam Ticket Offices Preparing to Leave

[EXCLUSIVE DISPATCH]

WASHINGTON, March 16.—Washington today made a gala day of what many expected would be the final meeting of the Senate for the extra session. It flocked to the Capitol in numbers exceeded only by those of the inauguration day crowd. Before 9 o'clock this morning, hundreds stormed the doors for admission. And among the thousands were Senate leaders, diplomatists and debutantes.

The brains and beauty of Washington were here in the Senate chamber, the representatives of the country's higher civilization, drawn by the lust for combat. They realized that the final round was about to be fought in the great battle between the President and the recalcitrant Senate. They wanted to see the fighting; they wanted to see political, if not actual blood flow. Primitive instincts dominated.

Behold the Senators. They, too, assumed that it was a gala occasion. The new Senator from West Virginia, Senator Goff, so recently an Assistant Attorney-General himself and mentioned in the betting as a possibility for the position which was at stake, who started the proceedings with an eloquent defense of Charles B. Warren and the attitude assumed by President Coolidge — his maiden speech—is a model of sartorial elegance. He wore a morning coat and gray trousers, creased to knife edges. And so, by the way, did many others Senators on both sides of the full chamber. Out of the moth balls have come the formal raiment that they save up for Senatorial funerals and White House garden parties. Not in years has the Senate been so dressed for the occasion.

The wise observers, like the harried floor leaders and their assistants, were checking and rechecking the roll. Many of the absentees were back. Dill, the Democrat from Washington State, the baby of the Senate, who was enjoying himself, unpaired, in New York last Tuesday when the other vote on Warren was taken, was there. Laughingly he tells one that he had expected to vote for confirmation originally, but that in view of the circumstances he could not now. He, too, was dressed as for a funeral, but he professes that this is not so. Like others, he hoped that the end of the session would come with the vote this afternoon, and he wanted to make some farewell calls this afternoon before leaving the city tonight. In this he is representative of the prevailing thought. The railroad ticket offices were jammed with tentative reservations for Pullmans out of Washington tonight.

Howell, the oft insurgent Republican from Nebraska, was back, so likewise was La Follette and Smith of Carolina, heretofore unpaired and absent, was on hand, but Underwood, erstwhile leader on the Democratic side, was absent without a pair.

Such, looking from the galleries, was a cross-section of the Senate as it was made up ready for the slaughter.

CHURCH WINE CURB TO BE VOTED UPON FRIDAY

[BY A. P. NIGHT WIRE]

SACRAMENTO, March 16.—Consideration by the Legislature of the Levey bill designed to regulate the traffic in sacramental wines by giving district attorneys authority to issue permits for their withdrawal was continued today until Friday morning when it will come up as a special order of business before the Assembly.

The intent of the measure, according to the author, is to curb the traffic in sacramental wines by so-called rabbis who operate under the guise of religion in order to obtain wine for bootlegging purposes.

DICTIONARY OVERWORKED

[EXCLUSIVE DISPATCH]

ST. LOUIS, March 16.—What cross-word puzzlers do to costly unabridged dictionaries is shown in an exhibit at the public library. The two dictionaries look as if they had gone through a world-war bombardment, they are so badly worn and besmudged by word seekers.

Shields & Orr
"The Good Tailors"
414-416 West 6th St.
Established 1902

ALIENS EVADE IMMIGRANT BAR

(Continued from First Page)

passports. I will take care of their passage to Vera Cruz, but we need the assistance of a capable man in Mexico to pass them through the Mexican police formalities and to send them across the American frontier. I can offer you a large salary to co-operate with us."

The attorney in Mexico City turned the letter over to American friends and as a result, when a party of thirty-one Armenians who had each paid from $300 to $400 for Mexican passports, arrived at Vera Cruz in January unable to speak Spanish or to prove that they were born in Mexico, the police immediately confiscated their passports and threatened to make the French steamer take them back to Constantinople. The Vera Cruz police were finally persuaded to permit the miserable immigrants to debark. They started for the American frontier several days later.

When M. Tuttu, who is an Italian born in Rumania, began to sell Mexican passports six or eight months ago, he told the immigrants that they could get an American vise for their false passports by calling at the American consulates in the principal French and Italian ports and then proceed directly to America.

M. Tuttu knew that if the immigrants were refused vises or their passports were confiscated they would not have funds to return to Constantinople to protest. American consuls in France confiscated many of Mr. Tuttu's American passports. The price of real Mexican passports is $5, but M. Tuttu charges as high as $500, splitting with M. Fenerdjian.

M. Fenerdjian, who is openly exploiting his own Armenian countrymen, both from Russia and Turkey, not only gets a big share of M. Tuttu's passport fees, but big commissions for steamship passages to Mexico. He finds prospective immigrants and makes sure that no American police agents are among them and then sends them to M. Tuttu.

TEAPOT DOME SUIT AT CRISIS

(Continued from First Page)

the face of Mr. Roberts's announcement that he might not be called if Judge Kennedy rules that Everhart is within his rights in refusing to testify, it is possible the government will make short work of its case thereafter. In the event Everhart is required to answer questions, Mr. Fall will be called, Mr. Roberts said.

It became known today that Mr. Wise was preparing a statement to be read in behalf of Mr. Fall when he is called to the stand. Whether Mr. Fall will testify or refuse to answer on constitutional grounds because of the indictment against him in Washington, in connection with the Teapot negotiations has been the subject of speculation here.

COOLIDGE NAMES OHIOAN

[BY A. P. NIGHT WIRE]

WASHINGTON, March 16.—Renick W. Dunlap of Kingston, O., was named today by President Coolidge as Assistant Secretary of Agriculture.

Almost Flesh and Blood

For a moment turn your back to the Ampico! The illusion is perfect. *The great artist himself is there!* Vibrant, alive,—playing at his inspired best. So it is because of the Ampico's faithful re-enactment that the majority of Artists choose it to bring to *you* their music.

These artists (and 74% of the greatest living pianists) are now to be heard on the Ampico.

Rachmaninoff
Moiseiwitsch
Ornstein
Münz
Rosenthal
Kreisler
Levitski
Lhévinne
Schmitz
Dohnányi
Strauss
Maier
Pelletier
Nyiregyhazi

To the Mason & Hamlin Piano has at last been added the Ampico. On this full-toned and majestically complete piano *you* may bid the Artists play for you, your children and your guests the world's great music.

$3900 $4800

The Haines Bros. Piano with the Ampico, no whit less faithful in its re-enactment of the finest playing, may be had at a price within the reach of all!

$1035 *Upright* $1075 *Grand*

Wiley B. Allen Co.
416 So. Broadway

EVERY MORNING IN THE YEAR — Los Angeles Times
The Times Building, First and Broadway.
90c per month — DELIVERED BY CARRIER
By Mail, in Postal Zones 1 to 4, inclusive, California, Arizona, $12.00; Monthly, $1.05. In Zone 5, including Colorado, Oregon, Washington. Yearly, $16.80; Monthly, $1.55. In States, Canada and Mexico. Yearly, $18.00; Monthly, $1.55.
Entered as second-class matter Dec. 4, 1891, at the Postoffice at Los Angeles, under the Act of March 3, 1879.
TUESDAY MORNING, MARCH 17, 1925. VOL. XXXV.

Company Deal Stock Issue Control Medi

[EXCLUSIVE DISPATCH]

SAN FRANCISCO, March The State Railroad Commission will not authorize the issuance of stock by a public utility for the sole purpose of obtaining control of the corporation, it ruled today in refusing to allow the Pacific Warehouse and Transfer Company of Los Angeles to issue $20,000 worth of its par value common shares of common stock to F. Schnaider in return for the assets and good will of the business now operated by him.

It was plain that the purpose was to give Schnaider control of the property, even though he furnished less than 1/3 of the tangible assets, the report of the commission said.

"The records of the commission show that if said application is denied request for permission to issue stock for cash, the applicant has followed the policy of those who purchase corporations to pay cash therefore, desiring to control the affairs of a corporation for less than those who transfer to the corporation in return for only tangible property values or franchise rights, good will or kindred concern value."

FISHER-FOLK LURE OUT TO MA

Last Sunday attracted many water fishermen to the beaches, especially to Venice, where angling from the piers and the numerous fishing boats was good.

All during the day [illegible] the Capt. T. J. Morris good, catches of [illegible] cod, some bass and [illegible] made.

"Desi
BERKL
"The Tie of Thousand Knots"
WEARING BERKLE KNIT TIE SURES YOU OF B ING BOTH CORREC LY AND SMARTL ATTIRED. MEN DRESS JUDGMEN INVARIABLY SELEC BERKLEY KNITS.
THE DIVERSITY COLORINGS AN PATTERNS IN OU DISPLAY WIL MAKE SELECTIO EASY FOR YOU.
$2.50 $3 $3
Bu
Ledger, S and Proo Opera
This New Burroughs Aut the ledger, writes the state and furnishes the proof in Consider the savings this ing department.
Accurate statements are a Every account carries in reference.
Trial balance troubles eliminated.
Among the users of this following—
Union Hardware & Meta H. A. Newmark & Co. Paul G. Hoffman Co., Inc. Zellerbach Paper Co.
Burroughs Ac Los Angeles Br
Long Beach 600 No. 248 E. 1st Phone 31868
Adding Machines
"for lunch" Bluhill CHEESE
COMFORTABLE RIDES of all kinds are available today and every day in— TIMES WANT ADS

Company Denies Stock Issue a Control Medium

[EXCLUSIVE DISPATCH]

SAN FRANCISCO, March 16.—The State Railroad Commission will not authorize the issuance of stock by a public utility for the sole purpose of obtaining control of the corporation, it ruled today in refusing to allow the West Warehouse and Transfer Company of Los Angeles to issue $125,000 worth of its par value stock to the transfer company wanted to issue $20,000 worth of stock and 1,000 shares of common stock to George F. Schneider in return for the assets and good will of the business now operated by him.

It was plain that the intention was to give Schneider control of the property, even though "he has furnished less than 16 per cent of the tangible capital," the report of the commission said.

"The records of the commission show that it had repeatedly denied request for permission to issue stock for control purposes. It has followed the policy that those who purchase stock should pay cash therefore, should control the affairs of a corporation rather than those who transfer it to the corporation in return for stock, tangible property values, such as franchise rights, good will and existing concern value."

FISHER-FOLK LURED OUT TO BEACH

Last Sunday attracted many water fishermen to the beaches, especially to Santa Monica, where angling from the pier and the numerous fishing boats was good.

All during the day fishing from the Capt. T. J. Morris boats was good, catches of mackerel, cod, some bass and halibut being made.

Desmond's—616 Broadway

Men's Row

Service Branch—Spring Street Arcade

BERKLEY KNIT

"The Tie of a Thousand Knots"

WEARING A BERKLEY KNIT TIE ASSURES YOU OF BEING BOTH CORRECTLY AND SMARTLY ATTIRED. MEN OF DRESS JUDGMENT INVARIABLY SELECT BERKLEY KNITS.

THE DIVERSITY OF COLORINGS AND PATTERNS IN OUR DISPLAY WILL MAKE SELECTION EASY FOR YOU.

$2 $3 $3.50

Snapdown Brims in the newest and softest of spring shades

$5, $6, $7

Young Men's models in French, Shriner and Urner Shoes

$10, $12.50, $14

THE WOMAN'S SHOP (In a Men's Store)

DISTINCTIVE SPORTSWEAR

and Blood

e Ampico! The illusion is e! Vibrant, alive,—playing of the Ampico's faithful rtists choose it to bring to

Mason & Hamlin Piano st been added the Ampico. full-toned and majestical- plete piano *you* may bid the play for you, your children r guests the world's great

$4800

ines Bros. Piano with the , no whit less faithful in actment of the finest play- be had at a price within h of all!

Upright $2075 *Grand*

llen Co.

adway

Burroughs

Ledger, Statement and Proof in One Operation

The New Burroughs Automatic Bookkeeping Machine posts the ledger, writes the statement (both of which are originals) and furnishes the proof in one operation.

Consider the savings this makes possible in *your* bookkeeping department.

Monthly statements are always ready for mailing.

Every account carries a proved balance for instant credit reference.

Trial balance troubles and month-end congestion are eliminated.

Among the users of this equipment in *your* locality are the following—

Stein Hardware & Metal Co. — Glaser Bros.
H. A. Hunsaker & Co. — Ellis Catering Co.
Paul S. Hoffman Co., Inc. — Republic Supply Co.
Zellerbach Paper Co. — Globe Grain & Milling Co.

Let a Burroughs man show you the possibilities of this new machine. Phone the Burroughs office for a demonstration or attach the coupon to your letterhead.

Burroughs Adding Machine Company

Los Angeles Branch Office, Olive at Eleventh
MAin 3284

Los Angeles Office 821 S. Hill St. Phone 8188 — Riverside Office 971 6th St. Phone 835 — Santa Barbara Office No. 13 W. Anapamu St. Phone 1277

Adding Machines — Bookkeeping Machines — Calculating Machines — Billing Machines

Burroughs Bldg., Olive at Eleventh. MAin 3284.

Burroughs Adding Machine Company
Burroughs Bldg.,
Los Angeles, Calif.
I would like to know more about the new Burroughs Automatic Bookkeeping Machine.
Name .....
Business .....
Address .....

Cut This Out—It is Worth Money

Send this ad and ten cents to Foley & Co., 2835 Sheffield Ave., Chicago, Ill., writing your name and address clearly. You will receive a sample bottle of FOLEY'S HONEY AND TAR COMPOUND for coughs, colds and bronchitis, also sample packages of FOLEY PILLS, a diuretic stimulant for the kidneys, and FOLEY CATHARTIC TABLETS for constipation and biliousness. These dependable remedies are free from opiates and have helped millions of people. Try them!—[Advertisement.

For DRUNKENNESS
The Keeley Institute
2400 West Pico St., Los Angeles.
Tel. DRexel 5202.
The Only Keeley Institute on the West Coast.
Send for Booklet

HOLLYWOOD
SANTA MONICA BOULEVARD AND HIGHLAND AVENUE
SAT. MAR. 21 — SUN. MAR. 22

RINGLING BROS. AND BARNUM & BAILEY 4 RING CIRCUS

LARGER & BETTER THAN EVER
PRAEGER PARK
ALL NEXT WEEK STARTING MONDAY

SENATE PASSES NEW FRUIT BILL

Measure Replaces Standards Act Adopted in 1921

Makes Avocados Subject to State Regulation

Slight Changes Are Made on Other Products

[BY A. P. NIGHT WIRE]

SACRAMENTO, March 16.—Amendments to the State law relative to the grading and packing of fruits and vegetables were approved by the Senate today, when it passed the bill of Senator H. C. Jones, San Jose, repealing the Standardization Act of 1921 in favor of a new act to be known as the "California Fruit and Vegetable Standardization Act of 1925."

Senator Ralph E. Swing, San Bernardino, cast the only negative vote, stating that he was opposed because of objection to proposed changes in the orange grading regulations made by the Mutual Orange Distributors' organization.

The new act would make few important changes, its supporters stated. Avocados or alligator pears would be brought under regulation for the first time and the legal sugar content of four varieties of grapes would be lowered from 17 to 16 per cent. The grapes taking the lower figure would be the Khaliti, Persian 23, Olivette Blanche and Lady Fingers.

ORANGE REGULATION

Under the proposed amendments, frozen oranges showing more than 15 per cent serious injury could not be shipped for commercial purposes, but could be used as by-products. This regulation, Senator Jones said, writes into the State law the uniform county ordinances of Southern California, which have virtually governed orange shipping regulations the last year.

Greater tolerance in the packing and shipping of walnuts "to conform to accepted commercial practices" is made legal.

Bills by Senator Lyon of Los Angeles were passed by the Senate to validate the formation or organization of municipal improvement districts created since the last legislative session and legalize bonds that have been issued. Senator Lyon's particular interest, he said, had to do with a sewer bond issue at Glendale.

The Senate also passed a bill by Senator Nelson, Eureka, giving the Electric Metals Company the right to sue the State of California. The author of the bill said the company desired to institute legal proceedings against the State to attempt to prove losses sustained to it of approximately $200,000 due to the passage of Amendment No. 11 at the last general election. This amendment prohibited as a fish conservation measure, the construction of a dam on the Klamath River. The $200,000 is said to be inclusive of construction work already undertaken, legal expenses and costs of organization and preliminary work.

WELFARE BILL PASSED

The Assembly today passed and sent to the Governor the bill by Senator Sample, San Diego, which creates the Department of Public Welfare to assume the duties and functions of the State Board of Charities and Corrections. The new department would be headed by a board of six members to be appointed by the Governor for a term of four years. The public welfare department virtually replaces the present Board of Charities and Corrections, although the Veterans' Home and the Women's Relief Corps Home would not come under this supervision of the new department.

The Assembly also passed by a 66-to-6 vote the bill by Assemblyman Smith, Oakland, which would prohibit by selling or furnishing of barbitone, diethyl-barbituric acid or veronal or any trade-marked preparation containing any of these substances without a prescription of a physician. Their use leads to the drug habit, said Smith, who is also the author of the herb bill around which centered a legislative investigation into charges of extortion.

MORE PAY FOR PRISONERS

Persons convicted of failure to provide for minor children and working on public improvements would be paid at a rate not to exceed $2 a day under the terms of a bill by Assemblyman Dodge, Los Angeles, passed by the lower house. The measure would increase the maximum pay 50 cents per day, all such money to be paid to dependents of the prisoner.

Another measure by Dodge which was sent to the Senate provides for a city board of parole in Los Angeles composed of the presiding judge of the Municipal Court, the city prosecuting attorneys and the Chief of Police. The measure would give to such city board powers similar to those of the present County Board of Parole.

NEW MUNICIPAL COURT LAWS TO BE DRAFTED

[EXCLUSIVE DISPATCH]

SACRAMENTO, March 16.—Assemblyman Walter J. Little of Hermosa Beach today was named chairman of a subcommittee of the Assembly Judiciary Committee to work out legislation for the establishment of municipal courts in accordance with a constitutional amendment approved at the last election. The other members of the subcommittee are Assemblyman Herbert McDowell of Fresno and Byron J. Walters of San Diego.

ACTRESS TELLS SECRET

Tells How to Darken Gray Hair With a Home-Made Mixture

Joicey Williams, the well-known American actress, recently made the following statement about gray hair, and how to darken it, with a home-made mixture:

"Anyone can prepare a simple mixture at home that will gradually darken gray, streaked or faded hair, and make it soft and glossy. To a half-pint of water add 1 ounce of bay rum, a small box of Barbo Compound, and ¼ ounce of glycerine.

These ingredients can be bought at any drug store at very little cost. Apply to the hair twice a week until the desired shade is obtained. This will make a gray-haired person look twenty years younger. It does not color the scalp, is not sticky or greasy and does not rub off."—[Advertisement.

AVOID ISSUE ON UTILITIES TAX

Members of Committee Fail to Make Recommendation

Farmers' Spokesman Urges Levy on Municipal Plants

Fate of Amendment Will be Decided in Legislature

[BY A. P. NIGHT WIRE]

SACRAMENTO, March 16.—The fate of the proposed constitutional amendment by Assemblyman Hartranft, Fullerton, providing for the taxation of publicly owned utilities will be decided on the floor of the Legislature, the Assembly Revenue and Taxation Committee today having passed the measure out without recommendation.

Action by the committee followed lengthy debates by farm bureau representatives and spokesmen for the municipal corporations, supporters and opponents, respectively.

J. J. Deuel of the farm bureau argued that the present system of taxation whereby publicly owned utilities are tax exempt and privately owned service corporations are subject to taxation is unjust in that consumers served in metropolitan areas do not bear any burden, while the farmer, who is buying power from private corporations must pay the tax of that corporation.

BURDEN ON FARMS

The more territory the municipal companies take in, Deuel said, the greater the burden becomes on the farmer and he declared that the State should revert to the system of taxation whereby each consumer pays a tax in proportion to the individual consumption.

These arguments were replied to by J. G. Leovy of the Department of Public Service, Los Angeles, and John W. Rogers, representing the San Francisco Board of Supervisors and others.

Rogers, pointing to the Hetch Hetchy project, declared that such work would not be possible should a tax be levied on municipal organizations. Power from such projects, Rogers said, was incident to the supplying of water and revenue from the sale of electricity made possible the furnishing of a water supply to San Francisco and surrounding territory. If the amendment should be come a law, there would be levied a tax on water and the constitution does not provide such a tax, he said.

FEARS BOND SLUMP

Rogers also asserted that publicly owned corporations would not be able to market bonds if the corporations were taxed on the same basis as other corporations under the King tax act.

Leovy contended that the proposed amendment was unjust in that it placed an equal tax burden on the two classes of corporations, but did not grant the municipal corporations the same advantages as the privately owned. A private corporation merely applies to the Railroad Commission for authority to issue bonds for extension work, while the municipal company must get a two-thirds vote of the people, the Los Angeles representative said.

In arguing for the measure farm representatives pointed out that the farmers paid 16 per cent of their net profit out in taxes, while the corporations of the State pay only 12 per cent.

CHANGES IN AUTO LAWS APPROVED

Senate Committee Votes Favorably on Amendments to Existing Statutes

[BY A. P. NIGHT WIRE]

SACRAMENTO, March 16.—bills by Senator A. H. Breed, Piedmont, author of the existing Motor Vehicle Act, were favorably reported by the Senate Motor Vehicles Committee today proposing minor changes in the laws regulating automobiles and their operation in California. If the Legislature should approve the amendments, bathing-girl stickers can no longer adorn windshields or rear windows and no signs which obstruct the view of a driver, except those required by law, would be legal; rural free delivery cars would be exempted from the weight fee; automobiles manufactured prior to 1919, which do not operate headlights on a battery and electrical system, would be given until September 1, 1927, to comply with the headlight laws and automobiles driven only in the daytime would not be required to have headlights.

Other changes in the present law would include a clause compelling motorists arrested for traffic violations to furnish the arresting officer with proper identification before being permitted the usual five-day period for appearing before the judge; the date for license renewals would be changed to the first Monday in March and it would be unlawful to operate automobiles at any time without muffler.

LOCAL COMPANY WINS BRIDGE CONTRACT BID

HIGHWAY WORK TENDERS OPENED BY BOARD AT SACRAMENTO

[BY A. P. NIGHT WIRE]

SACRAMENTO, March 16.—The State Highway Commission today opened bids for the construction of a 522-foot bridge across the San Joaquin River near Mossdale. The low bidder was the McCay-Schruth Engineering Company of Los Angeles, which offered to do the work for $192,650.

The commission also opened bids this afternoon for repaving eleven and six-tenths miles between the Stanislaus River and Turner's Station, also in San Joaquin county. J. F. Knapp of Turlock was low bidder. His bid was $257,443.

The contract probably will be awarded at the next meeting of the commission.

CONGRESS QUIZ POWER LIMITED

Supreme Court Hits Federal Trade Board Inquiries

Blind Quests in Industrial Concern Records Halted

Baltimore Decision Upheld Without Giving of Opinion

[BY A. P. NIGHT WIRE]

WASHINGTON, March 16.—In the first of a series of decisions expected to define more clearly the powers of Congress in conducting investigations, the Supreme Court held in effect today that the Federal Trade Commission, even though acting under a Senate resolution, could not compel business concerns to permit access to books and records in an inquiry designed to provide data for legislative consideration.

Without delivering an opinion the court affirmed a decision of the Federal District Court at Baltimore, denying the commission access to the records of Hammond, Snyder & Co., the Baltimore Grain Company and the H. C. Jones Company, all of Maryland, which it had sought in an investigation to determine the causes operating in foreign markets to affect the prices of grain.

The companies insisted that the commission's demand proposed unlawful search and seizure and argued in the District Court that, while it was acting under a resolution of the Senate, it was on a "fishing expedition" without any tangible idea as to just what the papers and books of the firm contained.

The District Court held, in the opinion affirmed today, that the Senate could not clothe the commission with authority to inspect the papers and books of corporations and others engaged in interstate and foreign commerce, except in connection with a specific charge of violation of the law. The courts, it declared, would carefully inquire, however, into the demands of investigating governmental or Congressional agencies to determine, in each case, whether the search and seizure proposed were lawful.

The Federal Trade Commission, the court said, possessed investigative rights over particular corporations under specific conditions, but it did not have the authority to investigate general conditions in trade and industry, even though the Senate by resolution directed it to do so.

CONVICTION OF CAFE MANAGER SUSTAINED

[BY A. P. NIGHT WIRE]

SAN FRANCISCO, March 16.—The conviction of James H. Kennedy and Ole Johnson, managers of the Big Casino Cafe in Tonopah, Nev., on eleven counts of an indictment charging a violation of the Volstead Act, was sustained by the United States Circuit Court here today in all particulars as far as Kennedy was concerned, but was reserved on four of the counts against Johnson. A retrial of Johnson on these four counts was ordered.

See's Famous Home Made Candies

Let the children have any reasonable quantity of SEE'S candies. — They're a pure, wholesome food.

ALL 80c A POUND

SHOPS AT

135 N. Western Ave., near First.
2930 West 7th St. Alvarado 6266 Westlake Park
232 West 8th St. Metropolitan Theater
320 S. Broadway Mercantile Arcade
202 East 4th St. Pickwick Stages Terminal
6420 Hollywood Blvd., near Cahuenga Ave.

Try a Box

Eye Trouble

YOUR EYES EXAMINED GLASSES COMPLETE $2.90

¶ An *examination* of your eyes, a *pair* of spherical *glasses*, in a *frame*, *complete* for $2.90. One week only.

¶ *Gold* or *shell frames*, *toric*, *fancy shapes* and *double vision glasses* correspondingly *low*.

¶ In the *early days* the *Chinese* would take *clear pebble stones* and *polish* them down and *use them for eye glasses*. They were *quite* successful, *too*. Times *have changed* now. *Science* has advanced to that *point* where *particular people insist* upon having an *Oculist's* examination, knowing that the *best* is *none too good for the eyes*.

¶ I always *try* to be *reasonable* in my charges. No "drops" used. Some of your neighbors are wearing glasses I fitted.

C. N. HOPKINS, M.D.
Eye, Ear, Nose and Throat Specialist
Suite 201-203-205 Laughlin Bldg.
315 South Broadway
Hours: 9 to 4

Good Honest Practical Dentistry

Reasonably Priced

Painless Methods
Personal Service

Artificial Teeth as low as $10

Crowns, Bridges, Gold Fillings, Teeth Extracted Painlessly
If prices suits your purse

Free Examination

DR. CARR, Dentist
230-31 O. T. Johnson Building
Broadway at 4th
Hours, 9 to 5:30. Phone TUcker 4907.

At the West's Greatest Men's Corner

"Knock-about" Soft Hat

$5 —a window full of them

Here's a "Don't woory" hat that's a darb in line, and quite British and a woolly wolf for wear—no fooling. There's a ridge up over the crown's front and the sewn edge snaps down, up, anyway. Something "slick" is what we mean. Grays and buffs and all that's wanted in colors. Fancy bands, striped around or like this, and contrasty. Get *yours before the S. R. O. sign goes up.*

SILVERWOODS, Inc.
SIXTH AND BROADWAY
Greatest Sweater Department

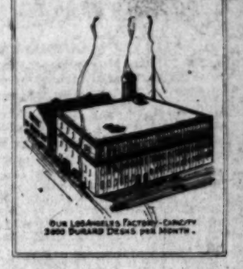

THE COST?

DOLLARS INVESTED IN LOS ANGELES-MADE DESKS RETURN AGAIN TO LOS ANGELES BUSINESS—*EVENTUALLY TO YOU.*

LOS ANGELES DESK CO
848-850 South HILL Street
A. K. Feitshans President

Travelog No. 15

Australia

You will always be one jump ahead in a Tuxedo and Trimmings from—

Around the World in a Tuxedo

Jack Bean's Full Dress & Tuxedo Shop
309-309 LOEW'S STATE BLDG. LOS ANGELES

7th & Broadway
EVENING CLOTHES

Seventh and Broadway — Phone MEtro. 4862
(RENTAL SECTION IN CONNECTION)

Marshall Rupture Appliance | PRICES

The Popular Style Truss. — Note the Soft Rubber Air Cushion.

SINGLE $4.50

DOUBLE $6.00

Some Reasons Why This Appliance Is So Popular.

Cash with order. If by mail add 15c for postage and insurance.

IF YOU MUST HAVE AN APPLIANCE LIKE THIS

Why not buy it from us and save the $6 to $8 difference; but remember this, you will never be satisfied until you get an

ALEXANDER TRUSS
OFFICE, 4035 S. ORCHARD, LOS ANGELES, CAL.

DENNISTOUN IN DRAMATIC ROLE

Tells Court Love Dictated Wife's Forgiveness

Says She Dominated Him in Misconduct Episodes

Denies He Knew of Affair With Sir John

[BY CABLE AND ASSOCIATED PRESS]

LONDON, March 16. — "I forgave her — once, twice a dozen times—for I loved the woman and would go on forgiving her, and I probably would forgive her now."

This was the dramatic outburst made today by Lieut.-Col. Ian Onslow Dennistoun when pressed by the judge and counsel to say why he had not taken stronger action against the escapades of his former wife, who is suing him for money she alleges she loaned him prior to their divorce.

The former Dowager Countess Carnarvon, who now is the wife of Dennistoun, was not present in court when her husband told his story of his life with Mrs. Dennistoun, including the alleged misconduct on her part in 1911 with an American, Oscar Senhouse, who was killed in the World War.

Asked by Mr. Birkett of counsel for the defense what attitude he took when misconduct afterward was disclosed, Dennistoun replied:

"There wasn't much use of taking any attitude. She was a much more dominant figure than I all the way through. There was nothing for me to say. She had made up her mind to go to another man to make love to."

Col. Dennistoun further related how through the late Sir John Cowans, the war quartermaster-general of the British army, he obtained the post of aide to Gen. Manning, Governor of Jamaica.

Col. Dennistoun detailed further advancements he had received through the assistance of Sir John Cowans, but he emphatically denied knowledge of any arrangement between Sir John and his wife until he became a lieutenant-colonel. He also denied that he left his wife in Paris knowing that she was going to misconduct herself with Sir John.

TO EXTEND PLANT

[EXCLUSIVE DISPATCH]

DALLAS (Tex.) March 16.—Plans are being prepared for the construction and installation of an addition and extensions to the power plant and system of the Dallas Light and Power Company which will require several years to complete and will cost about $2,000,000, according to C. W. Davis, vice-president and general manager.

THOUSANDS PAY TRIBUTE TO LATE PRESIDENT EBERT

Picture Received by Wire Shows Crowds Lining Streets of German Capital

[Telepix Photo, Copyright, 1925, P. & A. Photos, Inc.]

Scene at Funeral of Former Executive

BRIEF TERM PHYSICIAN TESTIFIES

Ventura Man Tells About Getting St. Louis College Diploma Without Test

[BY A. P. NIGHT WIRE]

ST. LOUIS, March 16.—A charge that he had been allowed to enter the St. Louis College of Physicians and Surgeons on a fraudulent high school certificate and granted a diploma within a few months without taking final examinations was made today by Dr. Andrew Draeser of Ventura, Cal., the first witness at a hearing before the State Board of Health on the revocation of the medical license of Dr. Waldo M. Briggs, president, and dean of the college.

The hearing is the first of a series held by the State board which has cited sixty physicians to show cause why their licenses should not be revoked because of alleged fraud in obtaining credentials.

A general charge of bad moral character was brought against Dr. Briggs by Dr. Joseph R. Sintzel, former secretary of the college.

Specifications to the charge were that Dr. Briggs sold fraudulent educational credentials, that he falsified records, that he assisted in the sale of degrees and diplomas and that he was an associate of Dr. Robert Adcox, now under two-year prison sentence for complicity in the alleged diploma-mill scandal.

SHORT TAX RETURN CHARGED TO ESTATE

DIRECTORS OF ELK GROVE VINEYARD ARE SUED FOR $66,432

[BY A. P. NIGHT WIRE]

SAN FRANCISCO, March 16.—Two civil actions to collect a total of $66,432 in income taxes from the directors of the J. L. Da Roza estate of Elk Grove, Sacramento county, were filed today in the United States District Court here. The estate consists for the most part of a vineyard and former winery.

The directors named were Edward L. Mabel C., Joseph, Idaho, John L., and Frank Da Roza. The government contends that the directors made a return of only $8289, representing a taxable income of $29,876 for 1918, whereas the figures should have been $55,935 on an income of $103,350, and that they made a return of but $2578 for 1919, on an income of $12,913, whereas the figures should have been $10,497 on an income of $32,350.

Two Killed by Falling Rocks in Nevada Mine

[BY A. P. NIGHT WIRE]

TONOPAH (Nev.) March 16.—Falling rock took two lives in the Victor mine this morning. Eli Bichen was killed and Thomas Jarvis was injured fatally. Jarvis died in the mine hospital a short time after the accident.

AID URGED FOR DELHI SETTLERS

Special Committee to Ask $1,350,000 Appropriation for Colony

[EXCLUSIVE DISPATCH]

SACRAMENTO, March 16.—The California Legislature will be asked to approve appropriations totaling $1,350,000 to save the farmers of the State land colony at Delhi from bankruptcy in the report of the special Senate and Assembly comittee named to investigate conditions at the colony which will be filed tomorrow. The recommendations of the committee will be summarized as follows:

That the State engage in no more land settlement projects.

That $250,000 be appropriated for improvements, $50,000 of which amount is to be used to pay promised loans to colonists.

That the price of the land be reduced at least 20 per cent to affect purchases already made. This would cost the State approximately $750,000.

That $350,000 be appropriated to the State Land Settlement Board to pay back money borrowed from the State to meet emergency conditions at the colony.

The report will point out that the State already has appropriated for the colony $1,920,000 and if the appropriations to be recommended by the special committee are approved by the Legislature the total State aid to the colony will be increased to $2,270,000.

It will be pointed out in the report that there are but 200 families in the colony or a total population of 750. Some members of the committee were desirous of criticising the former administration of the colony, but it is understood the final report will be free from such criticism.

KANSAS JAPANESE LAND BILL SIGNED

[BY A. P. NIGHT WIRE]

TOPEKA, March 16.—The bill to forbid Japanese ownership or leasing of farm land in Kansas was signed today by Gov. Paulen.

-going to foreign lands?

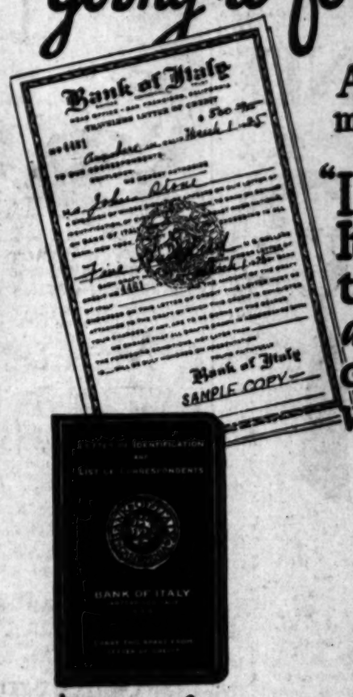

A California business man who toured Europe last year said:

"I found a Bank of Italy *Letter of Credit* to be the *cheapest and safest* method of obtaining money wherever I went."

Before you leave put your affairs in Trust with Bank of Italy.

Bank of Italy
Savings—Commercial—Trust
Capital and Surplus—$22,500,000
Head Office—San Francisco
Southern California Headquarters
SEVENTH AND OLIVE
LOS ANGELES BRANCHES
Seventh and Broadway
Spring and Temple
Pico and El Molino

Don't Buy *Style* on the Installment Plan

IF YOU'RE A YOUNG MAN, with a limited budget for clothes, don't spend it all on a suit and carry a shabby overcoat—planning to get the rest of your outfit "later on."

This season your "British" cut suit demands an English hat—and broad-toed oxfords are correct with the wide trousers.

For $40, for instance you can buy a stunning suit at Harris & Frank's, including all the important style features you want—new colors, broad shoulders, trim hips, wide trousers. These suits were designed for young men who understand the value of style—and for older men who know the importance of looking young.

In light or dark colors, featuring the new shades and materials of the season. Suits that look much more expensive than

$40

Other models $35 to $65

New Stetson Felts
New Neckwear for Spring
New Manhattan Shirts
New Novelty Hosiery
New Oxfords for Spring

Harris & Frank
STEIN-BLOCH SMART CLOTHES
437-443 Spring—North of Fifth

A CHARGE ACCOUNT IS A GREAT CONVENIENCE

Eye Glasses
The Most Painstaking Scientific Examination
First Quality Lenses
$2.50 to $7 Per Pair
High Grade Bifocals
$12.50 per Pair
Standard Quality Frame—$2.50
DR. C. S. RODGERS
OPTOMETRIST
328 Merchants Nat'l Bank Bldg.
6th and Spring. VAndike 3787

FURNITURE AUCTION
TODAY, MARCH 17th
10 A.M. Continuing All Day—2615 SO. MAIN
All kinds of furniture, rugs and carpets consigned to us from different parts of the city. Everything must be turned into cash to the highest bidders regardless of price.
SOUTHWEST AUCTION HOUSE
O. SABAN, Auctioneer. Main 8007 3511

By *increasing each payment* just a little you could purchase a beautiful Pierce-Arrow *Series* 80 instead of a smaller car. Upkeep cost is lower. Depreciation is less. Resale value is much higher. Ask us for details of our payment plan and a demonstration of the car.

Financing arrangements are offered by the Pierce-Arrow Finance Corporation, a banking institution

PIERCE-ARROW
Series 80

$2895

WM. E. BUSH, Inc.
1701-11 South Grand Ave.
ATlantic 8251. Los Angeles

AUCTION, TOMORROW, 11 A. M.
HOLLYWOOD FLAT BLDG.
Sacrificed at Auction—Beautiful Stucco Bldg.—Four Flats
1151 North Mariposa
(Just North of Santa Monica)

A splendidly constructed bldg. All large, airy rooms—3 rooms in each unit—Tiled baths and kitchens, ivory woodwork, exquisite fixtures and extra quality hardwood floors.
EXCELLENT LOCATION CLOSE TO THE UNIVERSITY
Stores, schools, churches and business center in immediate vicinity.
INVESTIGATE—Open Today, 1 to 5 P.M.
BY CAR—Take Santa Monica Blvd. car to Mariposa, walk North to property.
BY AUTO—Drive out Santa Monica Blvd. to Mariposa; North to 1151.

AUCTION, TOMORROW, 2 P. M.
A BEAUTIFUL LITTLE HOME
Just What You Are Looking For—Seven-Room Stucco Bungalow
4285 La Salle Avenue
Between Santa Barbara and Vernon

This is an exceptional property. Woodwork and floors will stand for a lifetime. Very convenient floor plan.
DOWNSTAIRS: Extra large living and dining rooms, large fast room; large kitchen and laundry porch; hardwood floors, large bath.
UPSTAIRS: Two lovely bedrooms with large closets, one with sleeping porch.
HIGHLY IMPROVED LOT ABOUT 50 FEET WIDE
We know you will like this Home—Open Today, 1 to 5 P.M.
BY CAR: Take "H" car marked Artesian to Denker and Vernon—walk one block East to Vernon, then North on La Salle to 4285.
BY AUTO—Drive South on Vermont to Vernon, then North on La Salle to 4285.

309 Bank of Italy Bldg.
TRinity 1061
C. H. O'Connor & Son, Auctioneers

* MARCH 17, 1925.—[PART

ign lands?

alifornia business
who toured Europe
last year said:
und a Bank of
y Letter of Credit
e the cheapest
safest method of
aining money
erever I went."

ank of Italy
ings—Commercial—Trust
tal and Surplus $22,500,000
d Office—San Francisco
outhern California Headquarters
EVENTH AND OLIVE
LOS ANGELES BRANCHES
Seventh and Broadway
Spring and Temple
Pico and El Molino

payment just
chase a beautiful
80 instead of a
t is lower. Depre-
ue is much higher.
ur payment plan
f the car.

ffered by the Pierce-
banking institution

ARROW
80

$2895
at Buffalo plant

SH, Inc.
rand Ave.
os Angeles

, TOMORROW, 2 P. M.
UTIFUL LITTLE HOME
oking For—Seven-Room Mission Consideration
285 La Salle Avenue
n Santa Barbara and Vernon

641 S. Western Ave.
oneers

EED WAGON

Master of
ad and Load

To think of
motor haulage
to think of
peed Wagon

Costs less, does more work,
saves more money, delivers
more miles per dollar or per
year, and has a relatively higher
resale value than any other
commercial car in the world.

REO MOTOR CAR CO.
of California, Inc.
1200 S. Hope St.
Vitality 7421
5916 Hollywood Blvd.

rojans Meet Cardinals on Coliseum Gridiron

PUBLIC APOLOGY

FOR THIS MORNING'S SPORTING SECTION. MEMBERS OF THE SPORT STAFF WAITED UNTIL LAST NIGHT TO MAKE OUT THEIR INCOME TAX RETURNS.

(KINDLY OVERLOOK MISTAKES)

SPORTS
The Los Angeles Times
TUESDAY MORNING, MARCH 17, 1925.

ILLS AND GIBBONS BATTLE FIFTEEN ROUNDS IN NEW YORK, MAY 29

N BOUT FOR NK STADIUM

ngle Contenders to Settle Old Issue

d Will Hinges on Date th Jack Dempsey

Purse is Guaranteed Share of $150,000

[BY A. P. NIGHT WIRE]
W YORK, March 16.—
Wills, negro heavy-
and Tommy Gibbons of
Minn., will meet in a
ound match at the Milk
nts at the Yankee
, May 29, providing the
s of the two principals
given assurance that
o possibility of a title
with Jack Dempsey,
ight champion, before
was revealed by Tex
promoter of the bouts
ter he had had a con-
with Paddy Mullins,
of Wills.
etsbold defaults assurance
will sign articles for
t with Gibbons until
Wednesday,
when he will
know definitely
whether there
is a possibility
of Wills meet-
ing Dempsey
for the title
this summer.
Eddie Kane,
manager of
Tommy Gib-
bons, has al-
ready agreed to
terms for the
match. The
winner of this
fight will meet
Dempsey in a
bout in the year,
ith a guarantee of
0,000 for the Gibbons
ight estimated.
Mullins that Jack
mpsey's manager, had
with him on his arrival
Sunday and had in-
ed that Dempsey would
ady to meet either
Wills before fall. Kearns
mained, Rickard said,
Dempsey would not defend
s title a match in which
was not one of the pro-
ers that his opponent
ceive more than $50,-
figure was not by Kearns
of the fact that Dempsey
ady $37,500 when he met
Jess Willard in a
at Toledo, July 4, 1919.

REMATCH ROMERO AND RENAULT

[EXCLUSIVE DISPATCH]

NEW YORK, March 16.—Jack Renault, heavyweight champion of Canada, has signed contracts to meet Quentin Romero, Argentine heavyweight at the Newark Armory on the 23rd inst. in a twelve-round no-decision bout, the national sportsmen's club announced today. Romero won a decision over Renault in Boston in the only fight the latter has lost in this country in two years.

GUN EXPERT LEAVES ON TRIP TO ARIZONA

Capt. Hardy, Peters Cartridge Company representative and world famous fancy shooter, left yesterday for Arizona, but will return to Los Angeles the latter part of the week.

Soon after his return here, Capt. Hardy will hold an exhibition of fancy shooting. Since revolver and pistol shooting has taken such a strong hold on local civilian clubs, the police department and the Sheriff's office, Capt. Hardy will have a special program along these lines.

PIRATE YANNIGANS DEFEAT REGULARS

[EXCLUSIVE DISPATCH]

PASO ROBLES, March 16.—Once again the Pittsburg Yannigans are smoking some of the Dreyfuss cigars as the result of their clean no-alibi victory of 11 to 6 over the Pirate regulars this afternoon.

The pitching of Adley Lorber, recruit was the feature of the day. He allowed the seasoned veterans but three hits in three frames he occupied the mound. Ray Kremer, Pirate regular moundsman was charged with the defeat but he in a measure redeemed himself by smashing out a circuit hit with one on the bags.

TROJAN VARSITY NINE MEETS FAST BANK TEAM

Sam Crawford's U. S. C. varsity will tackle the California Bank baseball club this afternoon at 3:30 on the Pirrone Park grounds, corner Thirty-eighth and Hooper avenue. The bank team has earned easy victories over Whittier College and Montebello Merchants this year and some fast pastiming should result. Manager Bertholf will use Jessup and Soule on the crag to tantalize the Trojans.

Tony Fuente Meets Eddie Huffman in Acid Test at Vernon Arena Tonight

HE STIRS SOUP WITH IT

It's the good right hand of Eddie Huffman, heavyweight sensation of the U.S.S. Mississippi. Eddie is a versatile young man, being able to use his dukes to advantage as a cook in the Mississippi's galley, or to flatten out opponents in the ring. This view of the business end of Huffman's mitt probably doesn't strike any joy in the heart of Tony Fuente, who faces Huffman tonight at Doyle's Vernon Coliseum in the main event.

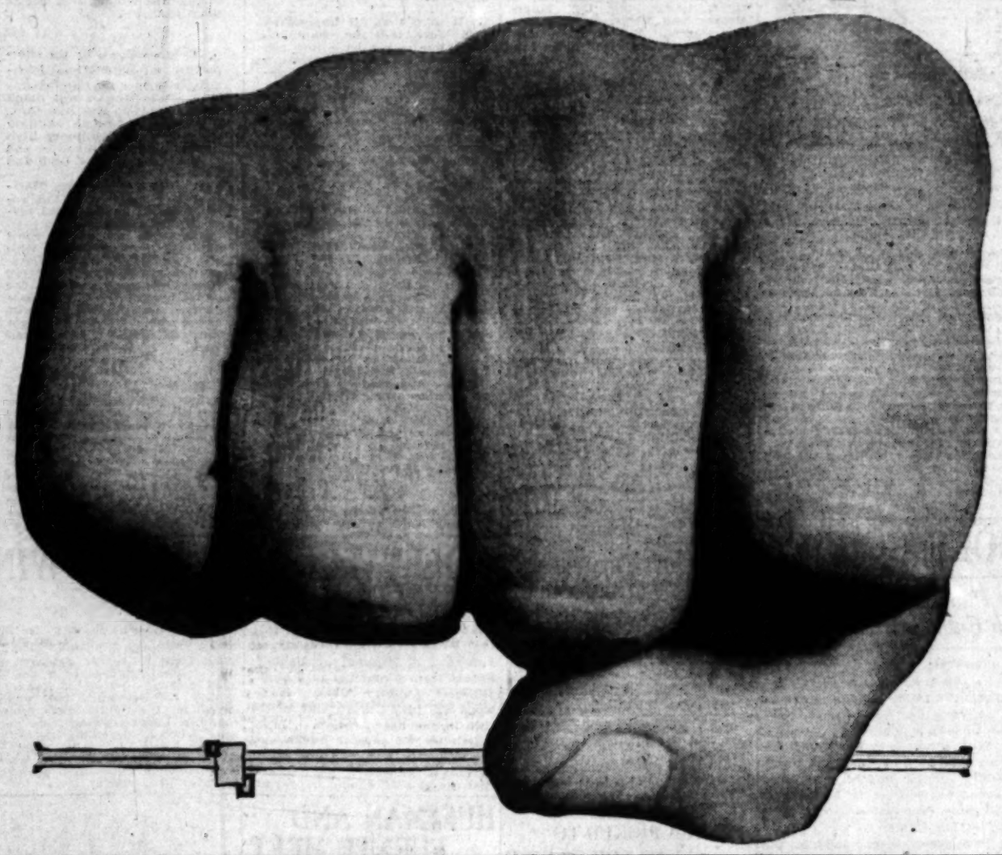

TRACK RECORDS OF CONFERENCE

100-yard dash—Argue (O.) 9 4-5s.
220-yard dash—Autry (P.) Stone (P.) Chaney (P.) Shelly (C.Y.) 22s.
440-yard dash—Kilby (R.) 49s. flat.
880-yard run—Adkisson (P.) 1m. 59 2-5s.
Mile run—Hinrod (P.) 4m. 26 2-5s.
Two-mile run—Kosh (C.Y.) 9m. 52 1-5s.
120-yard high hurdles—Dapp (P.) Yeast (R.) 15s flat.
220-yard low hurdles—Maxwell (P.) 25 7-10s.
High jump—Harrison (P.) Munger (P.) Voorhies (P.) 5ft. 2½in.
Broad jump—Hagarman (O.) 22ft. 4½in.
Shotput—Thompson (O.) 42ft. 2½in.
Hammer throw—Barnes (P.) 144ft. 6in.
Discus throw—Wilsden (P.) 133ft. 7in.
Javelin throw—Estes (P.) 169ft. 2½in.
Pole vault—Goodenough (O.) Graham (C.Y.) 12ft. 5½in.
Mile relay—Occidental team (Spangler, Garey, Ellsworth and Powers.) 3m. 25 4-5s.

REBUILT CAR WINS

[BY A. P. NIGHT WIRE]

INDIANAPOLIS, March 16.—Driving a rebuilt car, Peter DePaolo, Los Angeles speedster, won the 100-mile race on the Indianapolis motor speedway today in 1 hour, 6 minutes and 4 seconds, at an average speed of 90.13 miles per hour.

BENJAMIN WILL JAUNT EAST SOON

Unless Joe Benjamin and Ace Hudkins are signed for a fight here before April 16 there will be no match between these two rivals for a long time to come. Eddie Conners, the former's manager, was notified yesterday that his lightweight flash is scheduled to fight Tommy O'Brien in the New York Velodrome April 20 in the lightweight elimination tourney, and Conners said they would leave here the 16th of next month. Conners said he expected to sign for a Benjamin-Mandell match to be held May 30.

TILDEN HAS EASY SAILING IN SOUTH

[BY A. P. NIGHT WIRE]

JACKSONVILLE (Fla.) March 16.—William T. Tilden, national tennis champion, romped easily through the first three rounds today in the southeastern championship tennis tournament and will rest for a day or two awaiting the completion of matches in other brackets.

Tilden drew a bye in the first round, defeating Kenneth Stewart of Jacksonville, State junior champion, 6-2, 6-0, in the second round, and then dropped only one game in defeating Tom Slade, University of Florida, 6-0, 6-1.

TROJAN FROSH WIN FROM DEMOCRAT NINE

The U.S.C. freshmen baseball nine journeyed to Jefferson High School and defeated the Democrats, 8 to 2, in a practice game yesterday. The Peagreeners made eleven hits with four errors, and the high-school lads made the same number of errors, but only four hits, scoring for two of them.

Edwards and Gibson formed the battery for the frosh and Greenfield and Elliot were the Jefferson battery.

BERCOT COMES SOUTH

[BY A. P. NIGHT WIRE]

SEATTLE (Wash.) March 16.—Dode Bercot, Seattle welterweight, and former logger of Monroe, Wash., departed from here today to meet Robbie Barrett of Philadelphia, in Los Angeles the 21st inst., in a return bout. He was to make the trip by automobile with his wife and baby.

MEXICAN FACES TOUGH BATTLER

Fans All Stirred Up Over Heavyweight Scrap

Victory for Senor Will Mean Big Engagements

Sailor Sure to Give Rival Plenty of Trouble

BY PAUL LOWRY

The absorbing question of the hour, pugilistically speaking, will be settled tonight when Eddie Huffman, the fighting sailor cook, and Tony Fuente, the slick-haired champ of Mexico, collide in the Vernon ring.

Aside from the betting fraternity, who are all wrought up deciding on whom to put their money, there are numerous and divers persons agitated about the respective merits of the two leather pushers.

On Huffman's ledger there is youth and strength and dumb, dogged perseverance. He has a good record for the two years he his been fighting, including victories over veterans like Jimmy Delaney and Capt. Bob Roper. He's only a kid of 19, and there are few kids who can boast any such records.

His perseverance is indicated by his ring history. He was beaten easily in his first engagement. He was no sensational flash; fighting wasn't an art with him by the grace of the gods. But to get licked made him mad. He kept on fighting.

BEAT TREMBLEY

Eddie Trembly beat him once. Less than three months ago Huffman knocked Trembley out in six rounds. He stays with it until he accomplishes his purpose.

Looking at Tony Fuente dressed in civilian clothes you would never guess he is a fighter. He is a sartorial artist, he wears balloon pants and a huge hat like the movie Mexicans affect. He walks with a bend at the hips and has big jowls.

But in the gymnasium he is the

(Continued on Page 2, Column 5)

CARDS WILL MEET LIONS ON COURT

Fast Battle Expected as Stanford Tennis Sharks Play Loyola Saturday

The tennis piece de resistance for Southern California fans will be dished up on Saturday when the net team of Loyola College will tangle with the Stanford University representatives on the Los Angeles High School courts.

The personnel of the Stanford squad includes a brilliant line-up of nationally famous players. The list includes Cranston Holman, upsetter de luxe in the recent Hotel Huntington tournament, who conquered Harvey Snodgrass; Hal Overfelt, who holds a victory over Gerald Patterson of Australia to his credit; Paul Fairchild, recent defeater of "Peck" Griffin, a member of the country's first ten; and "Tubby" Ogden, erstwhile Southern California junior champion.

To oppose this nationally famous quartet Loyola presents Joe Saunders, claimant of the Southern California Collegiate crowd; Bat Gates, a representative player of the Coast; Horace Despars, who recently conquered the far-famed Teddy Easton by 6-1, 6-4, and Fred Dwight, a sensational Junior. Art Fletcher, regular Lion third man, has been ordered by his physician to leave tennis alone, and hence will be lost to the Lions for the balance of the season.

Hubert Quinn, Loyola star, who has been appointed to take charge of the Stanford match, announces that room for 1000 spectators will be provided for at 50 cents a head. Also one or two exhibition matches will be arranged in addition to the team play.

STANFORD AUTHORITIES SWITCH FOOTBALL DATES

New Plans Call for Game Here October 17; Occidental Date Moved Up

Stanford University's football team will come to Los Angeles October 17 to meet the U.S.C. eleven in the Coliseum. That's the grid dish planned for local fans by the powers that be in Pacific Coast football. The date will be officially announced by the Trojan athletic management tonight.

U.S.C. and Stanford, following the resumption of athletic relations some time ago, agreed on November 14 as a date for their big game here. However, when Gwynn Wilson, graduate manager of U.S.C., went to Stanford to talk things over, the Cardinal authorities changed their minds on the date. They didn't want to take on U.S.C. one week and then tackle California the following Saturday in the big game.

Wilson then started local negotiations. Occidental had been offered the October 17 date with U.S.C. earlier in the schedule making. Oxy agreed to step aside if Stanford would arrange a date earlier in the season, because the Tigers didn't want to get left out altogether, having had a November 14 engagement slated with the Cards before the two big universities resumed athletic relations.

Latest reports have it that Occidental is to meet Stanford at Palo Alto on October 10—provided—and here's where the hitch comes in—Santa Clara and the Olympic Club can be properly taken care of by the Cardinal authorities.

This last matter is what held up the official announcement from U.S.C. last night. If Stanford can arrange things satisfactorily with Santa Clara and the Olympic Club then the October 17 date is cinched for the big game here. If Stanford can't fix matters with her northern friends then there will be more conferences and the game may be arranged for another date.

GRIZZLIES MEET STANFORD

Local University of California Gets Changed Grid Date With Cardinal Football Team

The local University of California fotoball team will go to Palo Alto November 14 to meet the Stanford University gridders, according to an announcement given out last night by Steve Cunningham, graduate manager at the Vermont-avenue institution.

Although originally scheduled for September 26, the game was put back more than a month at the request of Stanford officials. November 14 is the date which was tentatively picked for a game between U.S.C. and Stanford here, but Stanford decided some time ago that she didn't want to play the Trojans then—mainly because the "big game" with California comes the following week.

Fixing up of the Grizzly schedule indicates that the powers that be are working on the Stanford and U.S.C. programs also, and it is expected that within a few days announcement will be made of the date for the Trojan-Card scrap.

The Grizzly schedule is the most auspicious ever attempted by the local institution and includes games with St. Mary's and the San Diego State Teachers' College in addition to the regular Southern California Conference contests.

Rumors that Coach Jimmy Cline, who directs the destinies of the little Bear gridders, was to be let out soon, were denied yesterday by Cunningham. Alumni have been after Cline's scalp intermittently for some time and reports have been spread that Charlie Erb, former Bear star and ex-Nevada coach, was to succeed Jimmy. Unless some action is taken in the future Cline will be at the helm

(Continued on Page 2, Column 5)

MERMEN TO MIX TONIGHT

L.A.A.C. Swimmers Meet Venice S.A. Team in Tank at Seaside City

The Venice Plunge Swimming Association and the Los Angeles Athletic Club, old enemies in water sports, will send their respective water polo teams into battle this evening at 8 o'clock in the Venice tank.

Wallace O'Connor, who heaved the polo ball considerably for Uncle Sam in the recent Olympics, is one of the star players on the Venetian seven. Other swimmer-polo-ists who have achieved success in their aquatic efforts are Reginald Marrison, Coast sprint champ, and Phillip Daubenspeck, who also shakes a fast swimming ankle.

Duke Kahanamoku, the ever-popular and good-natured splasher of the L.A.A.C., will be one of the chief attractions in tonight's tank melee. The Duke is a polo player of several years' experience, and his unusual speed makes him a valuable part of Coach Fred Cady's team.

The Hollywood Athletic Club and Pasadena Athletic Club polo aggregations are also billed for a get-together in the Cinema City baths tonight.

BOWLERS IN FINAL ROUND

The final round of play in the Major Bowling League is billed for tonight, one red-hot contest to take place at the Angelus Academy between the Coffee Cup of Ocean Park and the Colf Builders.

LASWELL WINS VIA DEFAULT

[EXCLUSIVE DISPATCH]

CLEVELAND, March 16.—Maynard Laswell, national handball champion, had an easy time winning his opening match in the national A.A.U. tournament which began here today. F. R. Smith, Jr., of Pittsburg, who was slated to play Laswell in the morning, failed to appear. At Laswell's request the match was put over to the afternoon, but when Smith again failed to show up Laswell won by default.

THE chief object of any motor car is to carry passengers. The less room the motor takes up, the more room for passengers.

That is one of the fundamental reasons why CADILLAC for ten years has built a V-type eight.

DON LEE
SEVENTH AT BIXEL
OPEN EVENINGS

U.S.C. Track Team Has No Chance of Beating Stanford Without Morton Kaer

STAR ATHLETE OUT OF CLASH

Two-Sport Rule Keeps Trojan on Sidelines

Faculty Athletic Committee May Take Action

Coach Dean Cromwell Glad of Rest for Team

BY BRAVEN DYER

It's the little things that frequently change the course of nations and ruin track teams. Ask Dean Cromwell, he knows.

History tells us that Goliath, the mighty, gigantic warrior of old, was slapped to the dust by a mere lad on the business end of a tiny slingshot. Achilles stood toe to toe with the greatest of Trojan battlers, fighting valiantly and victoriously. However, Paris pulled the unexpected when he jabbed a pruning hook into the warrior's heel and then hurried home to early dinner.

Something like four months ago Morton Kaer, one of the greatest all-around athletes in the West, decided that he would like to play basketball with the U.S.C. varsity. It probably took Kaer less than four or five seconds to make his decision, inasmuch as he is very fond of the court game and therefore needed no urging. But the decision, insignificant as it was at the time, has caused Cromwell's crop of gray hair to increase twofold.

NOT A MEMBER

Right now Kaer is not a member of the U.S.C. track team. A week from next Saturday the Trojans go to Palo Alto to meet Stanford in what should be the greatest dual meet of the Pacific Coast season. Without Kaer U.S.C. stands no chance of beating the Cardinals. If the brunette athlete is allowed to compete dope gives the Trojans a fighting chance—that's all.

The two-sport rule, which went into effect at U.S.C. a little over a year ago, is keeping Kaer idle. It prohibits an athlete taking part in more than two branches of athletics. Kaer played football and basketball and is therefore through for the year. The rule was made in order to aid athletes in keeping their academic work at a high grade. Kaer is not kept out of track because of his studies. He is in good academic standing right now and should the faculty athletic committee decide to waive the two-sport edict he could compete immediately.

Some action may be taken within the week. More than a year ago the faculty allowed Norm Anderson to play basketball despite the fact that the two-sport rule was in effect and knowing that he was a member of the football and track squads. The basketball team needed Anderson because of an injury to Gordon Campbell. The rule was set aside—easily in this case—because Norm's academic standing was perfectly O.K. John Hawkins played football and basketball and baseball. Fay Thomas was also a three-sport star, participating in football, track and baseball.

CROMWELL NEEDS HIM

Now Cromwell needs Kaer. He is one of the greatest track athletes in the Far West and, if added to the Trojan team, will bring no less than ten points to the U.S.C. total against Stanford. Without him Stanford will win the broad jump and the 220-yard dash. If Kaer is in the meet the Trojans are sure of first place in the former event and he might even surprise the boys in the furlong. Cromwell would also use him in the low hurdles and the javelin, in which events he would score at least three more digits.

U.S.C. has no meet this Saturday. With Herschel Smith still slow in the sprints, Brice Taylor needing more training, Mike Elwood none too good, Norm Anderson recovering from the "flu" and a couple of other athletes ailing, Dean Cromwell welcomes the rest.

Monarchs in Easy Victory Over Mercury

Casey's Monarchs scored a convincing victory over the Los Angeles Athletic Club last night in a hockey match at the Palais de Glace, 14 to 3. It was largely through the splendid work of Bill Shaver of the Monarchs, who scored four goals, that the Monarchs won. Irwin, the Monarchs other wing, also played splendid hockey.

Tonight the finals of the Harold Lloyd trophy race will be staged on the Palais de Glace rink. A large crowd is anticipated.

CALIFORNIA NET MEN OFFERED TRIP ABROAD

[BY A. P. NIGHT WIRE]

SAN FRANCISCO, March 16.—Dr. Sumner Hardy, president of the California Lawn Tennis Association, announced today receipt of a telegram from Julian S. Myrick, chairman of the International Tennis Committee, asking if several star California players could accept invitations to participate in the French and English championships next May and June respectively. Myrick sought information regarding William Johnston, Clarence J. Griffin, Ray Casey and Howard and Robert Kinsey, and Harvey Snodgrass.

According to Hardy the message was virtually an invitation although a formal one is expected later.

Gov. Pinchot will be given an opportunity to make good on the Grand Circuit by Lon McDonald this year. The Governor is named after the chief executive of Pennsylvania and is owned by J. S. Brady of Parker's Landing, Pa. It is a bay trotting gelding by Silent Brigade, 2:09.

CINDERPATH MAGELLANS

BY FEG MURRAY

"Become a Sprinter and See the World"—evidenty was the ambition of Messrs. Paddock and Murchison when they were boys. For, not content with numerous trips to Europe and campaigns up and down and back and forth across the United States, they embark today on a tour of the world.

Truly "amateur" athletics is a wonderful thing! But then, the "heathen" must be converted, and who knows but that these two youths may do a great deal of good in stimulating interest in athletics, and promoting good feeling and fellowship between America and the nations that they visit?

I sat in at a meeting in Los Angeles last October when Paddock was first formulating plans for this trip, and with him talked to "Snowy" Baker, former Australian fight promoter and president of Stadiums, Ltd., who was quite enthusiastic over the suggested visit of the two famous sprinters to his country.

Paddock knew by experience that Snowy wasn't "putting out the old apple sauce" when he said that Porritt of New Zealand and Carr of Australia would very likely give the Yankees a good trimming when they met "down under." Porritt beat both of America's "sprinting twins" in the 100-meter final at Paris last summer, and Paddock also knows what terrific speed Carr is capable of when in condition.

Paddock also spoke in glowing terms of the running of Heuben of Germany, to whom he lost a race when in that country after the Olympics. The Americans, in their sprint around the world, will also meet Abrahams of England, the Olympic 100-meter champion, so their little jaunt is not to be strewn with set-ups by any means.

SEATTLE LOOKS GOOD

Showing of Indians Against Pittsburg Pirates Causes Supporters Much Enthusiasm

[EXCLUSIVE DISPATCH]

SANTA MARIA, March 16.—Despite the fact that the Seattle Indians were unable to hold the Pittsburg Pirates to a close score in Saturday's and Sunday's games here, Killefer's men made a fine showing in both exhibitions.

With a homer in the fourth inning yesterday by Barnhart, rightfielder of the Pirates who, also landed out four other hits during the game, four scores were marked up in that frame.

Two others were made in the first and a couple more in the ninth. The Indians made their only run in the game in the ninth inning. The Seattle team is settling down to real workouts and practice games are being staged each morning and afternoon.

A game with a local team is being arranged for St. Patrick's Day. The Indian team work will be given other tests on Friday, Saturday and Sunday when the St. Louis (colored) Giants are scheduled to play here.

Ed White, director of the Seattle club, who has been watching the Indians work out here since last Thursday, left this morning for his home in Seattle.

President Lockart is expected to stop here again on his way north from Los Angeles.

THIS WEEK'S FIGHT CARD

TONIGHT

VERNON—Tony Fuente vs. Eddie Huffman, main event, ten rounds; Erale Gomez vs. Lou Ballinger, semi-wind-up, six rounds; Kid Mexico vs. Jack Kimball, four rounds; Ad Codina vs. Butch Crocker, four rounds; Harry Lee vs. Jack Lee, four rounds.

TOMORROW

SAN FERNANDO—Tommy Richards vs. Jack McEvoy, main event, ten rounds; Kid Yates vs. Billy Blake, six rounds; Red Selby vs. Angelo Pepe, six rounds; George Early vs. Young Fuhr, four rounds; Johnny McDonald vs. Young Magdalena, four rounds.

THURSDAY

C. F. O., SAN PEDRO—Johnny Reiter vs. Jimmy Young, main event, six rounds; Alex Trambitas vs. Eddie Brown, semi-wind-up, six rounds; Bobby Bridges vs. Kusti Paul, six rounds; Earl Clark vs. Sailor Carter, four rounds; Young Magdalena vs. Pancho Nales, four rounds; Johnny Clark vs. Teddy Roberts, four rounds.

PASADENA ARMORY—Sailor Ashmore vs. Young Lampe, main event, ten rounds; Sailor Maxey vs. Howell Yon, semi-wind-up, six rounds; Cristos Savio vs. Chris Rosas, four rounds; Henry Carson vs. Baker Owens, four rounds; Kid Dancer vs. Al Madrazo, four rounds.

FRIDAY

HOLLYWOOD—Main event, Fidel La Barba vs. Georgie Rivers, 118 pounds, ten rounds; Herman Averbach vs. Johnny Grubb, 142 pounds, six rounds; Gene Cline vs. Billy Lane, 145 pounds, six rounds; Dave Taylor vs. Earl Little, 175 pounds, four rounds; Billy Blake vs. Chief Cyrus, 118 pounds, four rounds.

SATURDAY

Lyceum—George Manley vs. Jimmy Darcy, main event, six rounds; Johnny Shopper vs. Bobby Bridges, semi-wind-up, six rounds; Phil Sheridan vs. Jack Clark, four rounds; Kid Faye vs. Young Pole, four rounds; Battling Chico vs. Young Magdalena, four rounds.

EXHIBITION GAMES

At San Francisco—

	R.	H.	E.
Kansas City A. A.	3	13	0
San Francisco Coast	8	11	0

Batteries: Sullivan, Finneran, Pearson and Schmidt; Prefer, Ardizoni and Vargas.

At Plant City, Fla.—

	R.	H.	E.
New York Nationals	7	9	0
Indianapolis A. A.	2	10	1

Batteries: Watmer, Lavan, McMillan, Dobson and Headley; Devine, Hill, Petty, Steele and Krueger.

At Orlando, Fla.—

	R.	H.	E.
Baltimore (I. L.)	13	15	0
Cincinnati (National)	14	18	2

Batteries: Kranhow, Egbert, Harwood, Mulloway and Cobb; Luque, Benton and Wingo.

At Winter Haven, Fla.—

	R.	H.	E.
Columbus A. A.	4	7	1
Washington Americans	6	9	1

Batteries: Deaths, Post, D. Adkins and Cady, Boyd; Zachary, Marberry, Russell and Hargrave.

At St. Petersburg, Fla.—

	R.	H.	E.
Boston Nationals	6	13	0
New York Americans	7	9	0

Batteries: Marquard, Graham, Genevrin and Gibson; Bradley, Maher, Beall and O'Neil, Schang.

At Bradenton, Fla.—

	R.	H.	E.
Philadelphia Nationals	9	14	1
Brooklyn Nationals	12	12	1

Batteries: Fillingim, O'Neil, Rice, Carlson and Hamilton, Wilson; Osborne, Bush and Deberry, Taylor.

INTRODUCING COAST LEAGUE NEWCOMERS

BY CHARLES J. FOREMAN

OSCAR M. BOWERS, pitcher, Seattle.

Born, New Germantown, Pa., July 24, 1902.

Height, 6 feet, 1¼ inches. Weight, 190 pounds. Throws right-handed. Bats right-handed.

Club in 1924—Clarks team, Butte Mines League.

Clubs in previous years—Semipro teams of Alberta and Saskatchewan, 1919 to 1923, inclusive.

1924 record—Won 12 games and lost 5. Participated in 24 games, batting .232 and fielding .947. Ranked as most effective pitcher in league.

TIDE TABLE

The tides for the week commencing today as given by the B. H. Dyas Company's yearly record follow:

Day	High Water Time	Ht.	Low Water Time	Ht.
Tuesday, March 17..	2:02	5.1	8:30	0.2
	4:28	5.3	9:10	2.5
Wednesday, March 18.	2:31	5.3	9:10	2.5
	5:05	5.7	10:00	−0.1
Thursday, March 19..	4:53	5.7	10:18	−0.5
	6:41	6.1	....	....
Friday, March 20....	4:50	5.5	7:01	1.9
	7:23	4.6	1:00	−0.2
Saturday, March 21..	7:55	4.7	0:39	1.4
	8:02	3.9	1:55	−1.0
Sunday, March 22....	7:45	3.7	1:49	0.9
	9:09	4.1	2:29	−0.9
Monday, March 23....	8:39	4.1	2:35	0.5
	9:58	3.3	3:00	−0.7

The times and heights in this book are approximate averages for the California coast from San Diego to Santa Barbara—compiled by Dyas'g with the aid of the Los Angeles office of the United States Weather Bureau. Heavy-faced type indicates p.m. tides.

HIGH GOAL POLO SQUADS BATTLE

Del Monte Trims San Mateo in First Round

Santa Barbara and Midwick Clash Today

Local Club Sends Best Men South for Team

[BY A. P. NIGHT WIRE]

SAN DIEGO, March 16.—High goal matches in the Pacific Coast circuit handicap cup event at Coronado started today, Del Monte defeating San Mateo, 10 to 9. The latter outfit was given two goals by handicap to begin with, adding one by Crocker in the first chukker, while the higher rate team went scoreless in that period.

Players on both teams got warmed up after this and the fans were given a game replete with excitement and sparkling play in which Castle for Del Monte, Crocker and Tevis, for San Mateo, starred. The contest went into an extra period before Del Monte finally won, with Castle making the deciding drive through the goal posts.

The score follows:

Del Monte		San Mateo	
Capt. R. G. Ervin, 1.		W. W. Crocker, 4.	
H. Castle, 4.		R. Schwerin, 1.	
W. Dillingham, 1.		W. Tevis, 2.	
Ed Baldwin, 2.		C. Weatherwax, 3.	
		By handicap, 2.	
Totals, 10.		Totals, 9.	

The second game of the series will take place tomorrow between Santa Barbara and Midwick, and on Thursday the winner of tomorrow's match will meet Del Monte in the finals for the cup. Ed Miller's ponies arrived today and Miller is expected to be in Midwick's line-up tomorrow, though Burke may be missing, as he was called to Los Angeles on account of his sister's illness. Eric Pedley will arrive Friday to take part in Sunday's match for the $4500 all-America polo trophy.

In Sunday's game the pick of players from San Mateo, Santa Barbara and Del Monte teams will be chosen to battle with the twenty-seven-goal champion Midwick four in the final match of the midwinter polo tournament at Coronado.

Probable line-ups for tomorrow's match are as follows:

Santa Barbara	Midwick
Elmer Rhodes	J. A. Spalding
Lionel Pedley	H. Roach
F. Sea	A. Perkins
R. Brooks	E. Miller

TROUT BITE READILY AT RAINBOW CLUB

Leigh G. Garnsey, manager of the Rainbow Angling Club, writes in saying that the weather is wonderful at Redlands, following the storm of a week ago, and that the surrounding mountains are snow covered.

The water in the stream is very cold and exceptionally clear. The trout are taking both fly and bait, both styles of angling never being better. The club is being visited daily by large crowds of members.

BOWLER PICKED TO LEAD TOILER FIVE

Manley Bowler, star forward on the 1925 Manual Arts basketball team, has been elected captain of next year's quintet, according to an announcement made yesterday. Bowler was one of the best scorers in the city and was picked for several mythical All-City teams. Seiler and Trump, also of this year's team, will be back next year beside Piper and Bostleman, stars of the Manual Arts lightweights, runnerups for the city championship.

Felsch Wanted No Percolators to Hide Beauty

RAY SCHALK TELLS THIS ONE

BY AL DEMAREE,
Former Pitcher, New York Giants

This one hands Ray Schalk a good laugh. He is always willing to pass it on. Schalk used to tell it on "Happy" Felsch.

(Copyright, 1925, Associated Editors, Inc.)

RABBIT PUNCHES

BY PAUL LOWRY

JACK KEARNS'S STATEments to newspaper men in his trip across the country to New York seem to pretty well bear out what Jack Dempsey, the heavyweight champion, told the writer a few days ago—that he wants a couple of fights or so under his belt before he defends his title against either Harry Wills or Tommy Gibbons, the choice depending upon the public and the promoters.

Since the Firpo scrap a year and a half ago, Dempsey has not put up his gloves in a challenge fight. There have been stage exhibitions, film elaborations and clowning fiestas with sparring partners just for the fun of the thing, at money, but the champion has not bothered about subjecting himself to the training routine for all of eighteen months.

• • •

It is not at all impossible, therefore, that the champion, in order to get back into the swing of things, regain his eye and judgment of pace and distance, will take on an opponent in Los Angeles, possibly in July. This would give him about four months in which to get into shape—the time limit he set for himself the other day in rejecting a Renault date during the Shrine convention in June.

A ten-round bout here, say July 4, would be just the thing to put him on his mettle and harden him up for the proposed fling with Gibbons or Wills next fall. And he would still have time to tackle another opponent before the big fall. Dempsey learned his lesson in the Gibbons encounter at Shelby. He had been out of the ring too long then to be in tiptop shape, but it was by the grace of that fight that he weathered the Firpo knockdown and came back to slaughter the "Wild Bull of the Pampas."

It was what is vulgarly known as "guts" that carried him through to victory. It is something that Dempsey has nothing else but.

• • •

Digressing from pugilistic "guts," we want to point out a shining example of "guts" in another line of athletics.

The example is Bud Houser, who has been heaving his way to fame with the shot ever since he entered the University of Southern California.

Twice last year, in both shot put and discus, Houser defeated Glenn "Tiny" Hartranft—at the Olympic tryouts in Boston and at the Olympic games in the Colombes stadium in France.

Physically Houser has no more license to beat Hartranft than Dempsey had to lick big Jess Willard.

The Stanford man has Bud cheated in height, weight and reach. He is looser muscled and runs the 100 in 10 1-5s. We don't know what Houser gallops the century in, but we'd gamble it's over a second slower and possibly more.

Last Saturday Houser pushed the shot out 47ft. and some odd inches against Pomona. Hartranft did over 49ft. His mark with the discus was twenty feet better than Houser's.

• • •

We stood down by the shot-putting pit with Alma Richards, a former Olympic champion, while Houser was doing his stuff. Alma was something of a shot putter in addition to being a extraordinary high jumper, discus thrower and all-around athlete of Utah and later at Cornell.

"By gosh, if Bud beats Hartranft again this year I'm going to buy him a medal myself," declared Alma.

"Look at him today; most of his puts around 45ft., with one over 47ft. On form Hartranft ought to beat him every time they meet, but the fire of competition lights Houser forward to accomplish almost unbelievable feats. He's got 'guts' if anybody ever had 'em."

• • •

Sailor Larry, the dusky fighter who has been laying 'em all cold at the Assembly scraps, dropped a fifteen-round decision to Herman Auerbach in the Mexicali arena Sunday afternoon. Al Sisto, who believes Larry has the making of one of the best middleweights in the ring today, says the black boy had a decided edge but was robbed.

HOLLYWOOD GOLFERS WIN

The golf team of the Hollywood High School moved into a tie with the Los Angeles High divot diggers yesterday by beating the Belmont School team 3 matches to 2 at the Hillcrest Country Club. Hollywood will play Los Angeles for the title in the near future. In a match played several weeks ago, the Pioneers and the Foothillers finished all square, which indicates that the play-off should be warmly contested.

Bobby Ross won the feature match yesterday in behalf of Hollywood from Kelsey of Belmont, in the emphatic figures of 9 and 8. Jack downed Conrad of Belmont, 5 and 4. Belmont's two points came in the third and fourth matches, Lucas winning from Boysen 2 up, and Jurling defeating Hooker 3 and 1. The deciding point went to Hollywood when Knox downed Lippman 1 up after an interesting battle.

HUFFMAN AND FUENTE MEET

(Continued from First Page)

acme of grace. Tony is fast on his feet, skips rope like a champion and punches the bag with a Harry Burns skill.

Therefore, on the Fuente side of the ledger you have speed, ability, youth also (he's 19), and a knockout record—authenticity uncertain. He has fought three opponents of known ability—Floyd Johnson, Fred Fulton and old Homer Smith.

That part of his record is not so bright. Johnson couldn't hurt a goose, and Fuente won a four-round decision at Vernon, according to the judges. Fulton "flopped" to Fuente at Culver City without being on the end of a blow that would have stung a canary. He won a verdict over Homer Smith in the bull ring at Mexico City January 1 after he had claimed a foul. But his showing was so miserable up to that point that he has been barred by the Mexican promoters, according to the newspaper accounts that came out of that country after the fight.

WAS VERY GREEN

One point not brought out by the busy press agents is Fuente's positive greenness a year ago. He shoved into Los Angeles at that time, and was first noticed around the newboys' gym, where "Pop" Nealis spotted him.

Tony dropped out of sight for about four months, and then reappeared. It was then that "Windy" Windsor spotted him. Ever on the alert for good "prospects" Windsor hooked up with Roscoe Conklin in the management of "Kid" Shine.

"Kid" Shine became Tony Fuente and acquired a knockout record of which anybody could have been proud. Everything he knows Tony can thank Windsor for, according to Nealis.

Fuente knew nothing about a right uppercut, which is his best blow now. He was boxing Jimmy Darcy, the oldest of the Trambitas tribe, one day. Darcy made a sucker of him.

Windsor took Fuente in tow after the session, showed him how to uppercut with his right, and sent him in against Darcy the next day. The story is that Tony hit Darcy, who is a middleweight, once with his new blow and sent him reeling against the ropes. That was enough of Mexican heavyweight meat for Darcy. He took off his gloves, and refused to box any more.

It is quite a coincidence, but true, nevertheless, that as we were typing the lines above, Darcy, whose real name is Valley Trambitas, walked into the office.

CONFIRMS STORY

He confirmed the words above that six months ago Fuente was greener than the proverbial gourd. He says he has not seen Fuente fight in the last six months, but gained the impression that the Mexican does not possess a heart.

There you have the facts. It's the case of a steel-ribbed sailor with a fighting heart who has a weakness for left hooks and right smacks to the head opposed to an agile though podgy Mexican whose record is or isn't just as you see fit to gauge it.

RIVERS TO MIX WITH LA BARBA

Fast Bantams to Feature Hollywood Legion Card Friday Night

Now that boxing has become a business with Fidel La Barba and he is a main-eventer he must face the best boys in his weight to satisfy the Los Angeles boxing colony. Friday night Fidel is matched with Georgie Rivers in the top spot at the Hollywood American Legion stadium. This bout is what boxing men term "a natural." It brings together two of the best bantamweights in this section of the State. La Barba and Rivers have never met in the ring. Boxing fans have wanted this match so they can get a line on the best 118-pounder in Southern California boxing ranks.

There are other bouts booked for the evening's entertainment which on paper look all the world like crowd-pleasers.

Hollywood's card:

Fidel La Barba vs. Georgie Rivers, 118 pounds, ten rounds.
Herman Auerbach vs. Johnny Grubb, 136 pounds, six rounds.
Gene Cline vs. Billy Lane, 147 pounds, six rounds.
Blackie Landes vs. Dave Taylor, 175 pounds, four rounds.
Billy Blake vs. Chief Cyrus, 124 pounds, four rounds.

CRINKLAW TO TEACH BULLDOGS BASEBALL

[EXCLUSIVE DISPATCH]

REDLANDS, March 16.—Coach L. D. Crinklaw of the University of Redlands has been placed in charge of the baseball work this year and he now has the diamond aspirants hard at work on the field. Crinklaw's most difficult task will be the development of a hurler for this was the weak place in the nine last year and with freshmen barred, Crinklaw will be up against the same problem.

Hosegood, Wiley and McGilbra are the most promising. Goggins, tennis star, may prove to be a find. Belcher, Yochem and Sham are out for the job behind the bat. For the infield there is Brumbaugh, McGilbra and Over, and Jeffers and for the field Burzer and Carghille.

SHERIFF SHOOTERS PLUG PASADENA MEN

The Pasadena Police Department felt kind of cocky last week over its pistol and revolver shooting prowess. This week they don't feel so cocky.

The Crown City officers challenged the County Sheriff's office team to a match. Now, the Sheriff's office team is the well-known bunch of dead-eye-dicks, which, piloted by Capt. Cannon recently defeated the Los Angeles Police Department team for the Ptomaine Tommy trophy, so they accepted the challenge and the match took place at Schuetzen Park. The sheriff office team won, 2265 to 2184.

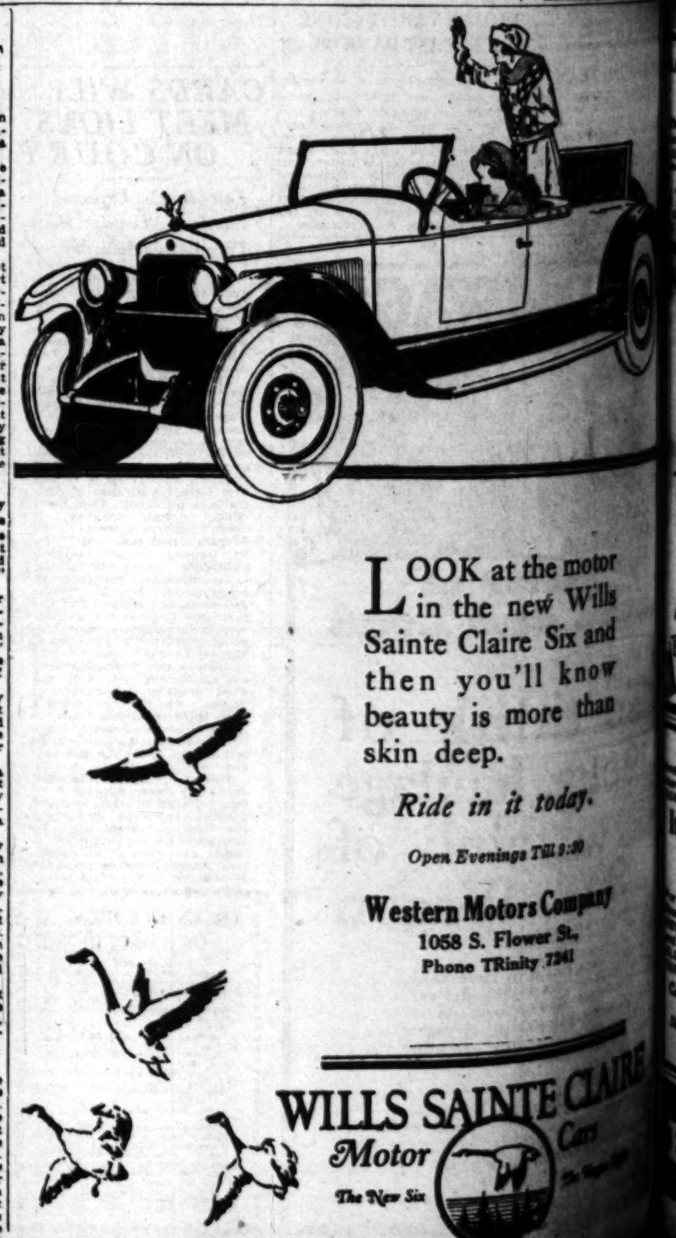

LOOK at the motor in the new Wills Sainte Claire Six and then you'll know beauty is more than skin deep.

Ride in it today.

Open Evenings Till 9:30

Western Motors Company
1058 S. Flower St.
Phone TRinity 7241

WILLS SAINTE CLAIRE Motor Cars
The New Six

Champion City League Track Team May Be Decided in Important Dual Meets Friday

ROMAN LEGIONNAIRES IN ACTION

Four members of the Los Angeles High School track team that goes up against Eddie Leahy's Polytechnic squad in a dual meet Friday, are here pictured. At the top, from left to right are, Jack Lyons, "Laddie" Mullard and Bill Horton, distance aces, coming in from a few hundred laps. They will run into plenty of competition against Capt. Alex McKinnon of Poly and Waite and Morrison. Below is Capt. Pott Reed, weight man de luxe. Reed has chalked up eighteen points in the two events already this year. He will be opposed by DeLavalade of Poly.

HOLLYWOOD TO MEET LINCOLN

Rivals Have One More Crucial Meet

Angeles Favored to Win Over Mechanics

Jefferson and Franklin Meet at Coliseum

Interest will center tonight on the probable outcome of the 1925 City League championship when the local teams clash in three meets, all of which are important. Hollywood High School, crucial battle on its schedule, the shape of Grant Swan's Lincoln team, Los Angeles High Polytechnic clash on the Poly field and Manual Arts meet Franklin at the Coliseum. Many have thought that Hollywood, Lincoln and Los Angeles High would have the strongest teams this year. Hollywood defeated L. A. H. in a close, hard-fought meet last week and now takes on the winner of the triangle in what may be even closer. Each team has Bill Paige develops a team out of nothing and Poly team in the field depends to early season moan- this year he has Brinker Jambre in the quarter. Drummond in the Bates is both hurdles and high jump and Zambro in high jump. And those few men are enough in themselves to make any team work. In addition to them will be Floyd Hendrix of Lincoln in the Gibson in the quarter, both hurdles and men who are as good in the other events. In addition, Lincoln has Neal Cummins at the discus. Where Hollywood is weak, in the affair should just about the strongest squad meet this year.

Franklin may win over Polytechnic, but only after a tough battle. The Mechanics are strong in some events but weak in others. Some of the races today will be when Capt. Gibbons hooks up with Reed Kirton of L. A. in the mile and Dales of L. A. in the 440. The fact that an L. A. man is out of any sort always tends to much rivalry will play small part in the affair, for less than one upset is expected.

Manual Arts Manual Arts cinder-men are top-heavy favorites in their meet with Franklin. That affair will not be more than a workout for the Tollers. Jefferson is a practice meet scheduled.

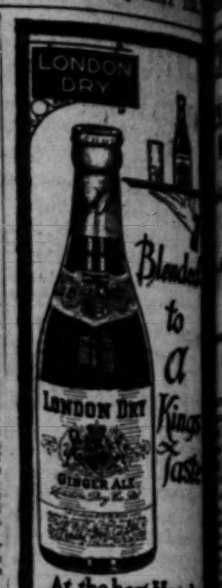

Blended to a King's Taste
At the best Hotels, Clubs & Fountains everywhere
London Dry Co. Ltd.—Hollywood

wonder!
Some folks wonder why others are so successful. Yet big men say it's all in watching things which some regard as little.
PARIS GARTERS
NO METAL CAN TOUCH YOU
25c to $1
Time for a fresh pair!

HOLLYWOOD LEGION STADIUM
BOXING
FRIDAY NITE

OK at the motor show
the new Wills
Claire Six and
you'll know
y is more than
deep.
de in it today.
Evenings Till 9:30
rn Motors Company
058 S. Flower St.
Phone TRinity 7241
SAINTE CLAIRE Cars

DANISH TEAM
EXHIBITION MEET
Gymnasts, a crack Danish team, will be on this afternoon at 2 at the University of Southern California. The Danes have some fast teams in the world and are expected to provide plenty of thrills for the large gallery
ISSEL
BUILT
STRAIGHT
8
"Best of all EIGHTS"
HAS MORE ADVANCED Engineering Features
THAN ANY OTHER "8"!
WURZBURGER INC.
TONITE
TUESDAY NITE, Best Night of DANCING
Village Cafe
Wilshire Blvd. at 8th St.
DANCING
MISS MELBA
MISSES
and MARCELLE
Buffet Lunch
Dinner
CHARGE.
FROST

HOW TO PLAY BASEBALL

BY STANLEY (BUCKY) HARRIS

Pitcher III. WHAT A PITCHER NEEDS

Let us say the youngster planning to become a pitcher has the proper physique, brains, coolness and courage. Let us take it for granted that he goes through a proper course of training of a preliminary nature. He will then have his body built up to the point where he can go ahead and develop his speed and curves. Of course he must have some natural ability along pitching lines. Few twirlers are made. The best of them are born. Proper training and coaching will do much to bring out the best in a man, whether he be a pitcher, catcher, infielder or outfielder. But a pitcher to be really successful should have a natural curve, a good slow ball or plenty of speed.

If he has one of these and possess the traits I have previously mentioned, he can consider himself a good pitching prospect. He will improve as he goes along and add to his pitching possessions. To my mind the youngster with plenty of speed is the best prospect there is. He can acquire a curve ball and a change of pace as well.

Nowadays in the big leagues the recruit with plenty of speed is given more consideration than a newcomer with even better curve ball. The same principle is applicable on scholastic, collegiate and all amateur and semiprofessional clubs. Fred Marberry, who did so much to help the Washington club win its first pennant, was a youngster with a world of speed. He earned his place because of this.

Walter Johnson's career is an example of how much longer a fast-ball pitcher will last than a man of medium speed. The reason is that a man who relies on speed doesn't put such a strain on his arm. There is nothing jerky about his delivery. The muscles of the arm do not have to undergo so much wear and tear.

When a fast-ball pitcher adds a curve and slow ball to his wares he is always hard to beat. Change of pace is what baffles a batsman. If you are set to hit a fast one and the pitcher sends up a "floater," as players often call a slow ball, the chances are that you will miss the ball altogether. So a workmanlike pitcher should strive to add a curve and slow ball to his fast one. Unless he has unusual speed he will not otherwise get the best results.

It is no easy job for a youngster to learn the actual mechanics of pitching. He must have patience and perseverance. He will have to go through a lot of drudgery to reach his goal. But if he keeps his eyes and ears open and is willing to learn and profit by his mistakes, he will pick up a surprising amount of valuable information.

He must make a careful study of all batters who face him. His job is to learn the batter's points of strength and weakness. If you find a man hits a high, fast one once, don't give him one again. If he doesn't hit such a delivery, keep feeding it to him. In other words, pitch to his weakness, not to his strength.

NEEDS CONTROL

Having control of the ball is quite as important as knowing the batters. In fact, for a youngster who really has the qualities of a pitcher, control is the most vital thing for him to acquire. He can learn control by throwing the ball at a set target, starting with slow balls at short range and gradually increasing the speed and range until the distance is the same between the pitcher's box and the home plate. Then he can work with a catcher behind the bat and finally practice with a man at bat. The pitcher with good control is the one behind whom a team will play its best defensive game.

A young pitcher with a good fast ball to start, and who develops a curve, change of pace and good control will always be hard for any team to beat.

NURMI'S HONOR SAVED

[BY A. P. NIGHT WIRE]

NEW YORK, March 16.—A physician's certificate stating that Paavo Nurmi was ill of a feverish cold last Saturday night, and therefore was unable to appear at a track meet in Hartford, Ct., was handed today by Frederick W. Rubien, secretary of the National A.A.U., to whom the Connecticut A.A.U. protested after Nurmi had failed to go to Hartford.

Mr. Rubien said the certificate given him by Hugo Quist, Nurmi's manager, was "satisfactory" to him, but before action could be taken, he must await the report of the metropolitan A.A.U., which has jurisdiction over the runner. This report, it was said, will not be ready before Wednesday.

The Connecticut athletic officials have requested that Nurmi be disciplined.

VERNON GUN CLUB MAY BE REVIVED

Rumors were afloat yesterday among local trapshooters that the Vernon Gun Club may be reorganized and hold Sunday shoots as of yore.

The Los Angeles Gun Club reorganized last week and held its opening shoot at Rose Field, Arcadia, last Sunday, a shoot that proved by the vast crowd that attended that trapshooting in Los Angeles is not dead by any means.

PETE PETERSON BACK

Pete Peterson, angling and outdoor scout for the B. H. Dyas Company, is back from a part of his annual survey of trout-fishing conditions. On Sunday he motored through the San Dimas Canyon district, but found little to encourage the trout fisherman in that direction. Peterson will soon leave to look over the Sespe, Ventura, San Gabriel and both Arrowhead and Big Bear lakes.

FIRPO AND CARP MAY JOIN HANDS

[BY CABLE AND ASSOCIATED PRESS]

PARIS, March 16.—Firpo, Carpentier, Descamps and company is a formidable pugilistic firm, the formation of which may be announced any day, if negotiations in progress between Descamps, manager of Carpentier, and "The Wild Bull of the Pampas" come to a successful termination. The first real offensive of the new combination will be staged about midsummer. Carpentier and Descamps are considering an offer from Floyd Fitzsimmons, the Michigan promoter, for a bout between Carpentier and Young Stribling at Macon, Ga., the home town of Stribling, some time in August. Descamps is certain that if Firpo will place himself under his care he will have no trouble in getting matches for his new protege in the United States and may be able to stand Luis Angel on the road to another fight with Jack Dempsey.

ANGEL TRIO HEARS CALL OF DIAMOND

Ray Grimes, McAuley and Milstead Don Monkey-Suits for Spring Practice

Marty Krug's squad of Angels training at Washington Park was joined by three more regulars in yesterday's workout. Ray "Bummer" Grimes, James "Powerhouse" McAuley and George Milstead, the latter the southpaw obtained from the Cubs, all took their first exercise of the season in an Angel monkey-suit.

Grimes pulled into Los Angeles Sunday but did not work out until yesterday. The Bummer is in wonderful shape, being eighteen pounds lighter than he was when he reported to the Seraphs in midseason last year. Milstead and McAuley were also in the best of condition, the latter playing for the regulars and socking out three safeties in yesterday's six-inning exhibition game.

With the arrival of McAuley in camp, Marty Krug immediately shifted Beck from short to second, for he intends to start the Porterville rancher at short.

Numerous surprises featured yesterday's Reg-Yannigan tussle, which the Regulars won, 8 to 3, but foremost among them was the fact that Tom Hughes, on the mound for the Regs, wafted a home-run drive over the left-field fence. Bill Whaley was so surprised at Hughes's feat that he proceeded to knock himself out when his bunt bounced up and hit him in the chin. Whaley took a nine count and then got up and lasted out the contest. Ray Jacobs also slapped one over the fence, while "Shag" Horan also laid on the pill during the session. McAuley hit doubles his first two trips to the plate, but had to be satisfied with a single in his next time at bat.

Wally Hood, that last of the Angel holdouts that bloom in the spring, was still among those missing.

Over at Maier Park Bill Essick worked his athletes right straight through, not even stopping for lunch. Phil Weinert and Clyde Barfoot hooked up in a nine-inning duel, with the former, who hurled for Murphy's team, winning, 4 to 1. Both had a lot of stuff on the ball, Weinert fanning three men in one inning. The series now stands 5 to 2, with Hannah's cohorts sadly trailing the Murphy outfit.

GRIZZLIES TO FIGHT STANFORD

Cardinal Boxers Coming for Bouts Here Next Saturday Night

The local University of California boxing team will encounter the Stanford University mitt throwers at the Vermont-avenue gymnasium Saturday night in the first intercollegiate bill of the season for the Grizzlies. Coach Jimmy Cline has a nifty collection of punchers and the locals expect to retain the title they won last year by trimming both Stanford and California.

Two of the best scrappers on the Grizzly team are Zellman and Hansen. The former fights in the 115-pound division, while Hansen weighs in at 125 pounds. Both formerly fought at the Los Angeles Athletic Club under George Blake. Brown will represent the locals in the 135-pound class.

Leon Whittaker and Waldo Darnell are so good that Coach Cline is using them in two divisions each. Whittaker is to scrap at 145 pounds and 158 pounds, while Darnell will do his stuff in the 175-pound and heavyweight classes.

GRIZZLIES TO TAKE ON CARDS

(Continued from First Page)

this fall, according to Cunningham.

Here is the complete Grizzly schedule: September 26, San Diego Teachers' College, here; October 3, La Verne College here; October 10, Pomona College here; October 17, Whittier College here; October 24, Occidental at Patterson Field; October 31, St. Mary's at Berkeley; November 7, Redlands here; November 14, Stanford at Palo Alto, and November 21, Caltech at Pasadena.

Tom Newman, champion billiard player of England, and Tom Reece, challenger, have agreed to play their title match in Burroughes Hall, London, beginning April 15.

Administrator Offers

Tremendous Discount On 1925 Models

1 CHANDLER TOURING

1 CLEVELAND TOURING

To close estate of a former distributor.

Cash or Terms. No Trades.

For Information

Phone EMpire 1664

OBSERVATIONS

BY THE INNOCENT BYSTANDER

BILL HENRY

SOUTHERN CALIFORNIA is beginning to assume its proper place in the tennis world with the development of a few really promising young players. Some of them are being developed and assisted by the professionals, and some are just naturally growing on their own hook, but for the first time since Harvey Snodgrass we have some youngsters coming along who are capable of making a reasonably good showing with the continuous stream of top-notch juniors from San Francisco.

Young Norval Craig and Johnny Doeg and Robinson in particular are extremely promising juniors, while Ted Easton and Nelson Dodge, the latter an infant prodigy from Midwick, are developing fast among the young boys. Easton is just around the 14-year mark, and Dodge is a full year younger. Doeg is only 16, and Craig a little older, yet they are capable of doing well in the senior events in tournaments.

A proposition is now on foot to bring a couple of San Francisco demon junior players down here to tackle our local hopes at Midwick next month during Tilden's visit. The extra tournament experience of the northern boys would naturally give them an edge but the competition would be a fine thing for our youngsters, who are not only good singles players but do very well as a doubles team.

Mercer Beasley, the Midwick professional, is going to take young Dodge on an eastern trip this year to give him the advantage of the competition back there, and there is a possibility that young Ted Easton may also invade the torrid temperatures of the Atlantic Coast. Such trips, which unfortunately the local tennis association is not in a position to back up financially, will do a lot for our tennis down here.

• • •

Illness has proved a decided setback to a lot of our demon track and field stars this year. They don't yelp much out at Pomona, but several of the Sagehen track and field men have been sick and aren't in shape. Yale Marta, Southern California's leading quartermiler, is far from being himself, but in all probability that's O.K. with Dean Cromwell, since the Trojan track mentor would rather have him in condition in the latter part of May, anyhow.

Then Herschel Smith, the star sprinter at U.S.C., has been on the shelf and Coach Pipal bursts into tears every time you mention illness in connection with track teams. That's one thing that is really dead wrong with our track season here—we ought to postpone the big stuff until late in April instead of in March, as that more nearly coincides with the eastern track season and avoids the part of the year when the track athlete seems most subject to colds and other troubles.

• • •

If this young fellow Dye doesn't set the Atlantic Ocean on fire with his high hurdling this year a lot of people are going to be genuinely surprised. Dye is the real coming stick climber of the Coast, as was shown by the fact that he was fully three or four yards ahead of Maxwell of Pomona at the last hurdle last Saturday, when he stumbled, yet Maxwell's time was 15.1s. Dye probably would have done 14.7s., or in that vicinity.

Maxwell, incidentally, is every bit as sensational over the low sticks as Dye is over the highs, and is pretty nearly in a class all by himself, Brookins, formerly of Iowa, being the only low hurdle performer who seems capable of beating him. It is to be hoped that Pomona can send Maxwell East this summer to some of the meets. He could make the trip to the Penn relays, for instance, with the Occidental team.

RICKERHOUSER WINS IN SQUASH TOURNEY

"Rick" Rickerhouser, crack Hollywood Athletic Club squash player, celebrated his return to the courts yesterday by a straight-set victory over Coogan, in the tournament now going on at the Hollywood club. The scores were 21-14, 21-7. The victor was former champion but has not played for several months.

LONE HILL GUN CLUB IS ACTIVE

Registered Shoot Scheduled for Next Week-End; Many Entries Anticipated

Announcement of trapshooting revivals are coming thick and fast these days. The latest comes from the Lone Hill Gun Club of Upland, Cal. A trapshooting tournament, registered with the American Trapshooting Association, will be held on next Saturday and Sunday, with practice day falling on next Friday afternoon.

From the enthusiasm shown last Sunday at Arcadia, when the opening shoot of the reorganized Los Angeles Gun Club was held, the registered shoot at Upland, should draw a good sized entry list.

Promise of this was given yesterday when shooters in Idaho, Arizona and Nevada sent in word to make room for them. The practice day shoot will be at 100 targets from sixteen yards in twenty-five-bird events. The shooting will start at 1 p.m.

On Saturday, when the registered competition opens, the program will be at 200 targets in twenty-five-bird events. The club will have up added money. The second day of the registered shoot will be the same as the first—200 targets at sixteen yards.

Chris Sensenig, the third baseman of the University of Pennsylvania nine, wears glasses. He is wearing a protector covering his eyes in this year's workout.

MADE BY THE MAKERS OF ARROW COLLARS

ARATEX COLLARS

THEY are made of a soft smooth, flexible fabric that is thoroughly shrunk. The collars are made with bands that assure fronts that meet and points that are even—a collar that will not gape. 35c EACH 3 for $1

At Your Service!

In planning your new wardrobe you will find JERREMS SERVICE valuable to you—as we are prepared to show you just what is to be worn by men of good taste during the coming Season.

One can always tell a man of good taste by a glance at his clothes.

They should not deviate one hair's breadth from the standard of the day—but conform to all the conventionalities that give the wearer *distinction* and *style*.

Our choice novelties for Spring and Summer are here.

There is value to an early visit—while the choice of new fabrics is the greatest.

Come in and let us help you decide upon your clothes. Be ready for Spring.

There's a great deal of satisfaction in the Bannockburns and Tweeds—for general wear. Martins and Learoyds are extremely popular.

Exceptional Values

$75 to $125

Including Extra Trousers or Extra Knickers

NICOLL The Tailor

Wm Jerrems' Sons

529 W. 6th St. Pacific Mutual Bldg.

A CHUCKLE FOR EVERYBODY

TODAY'S LESSON IN ETIQUETTE

THE GUMPS—KIND WORDS

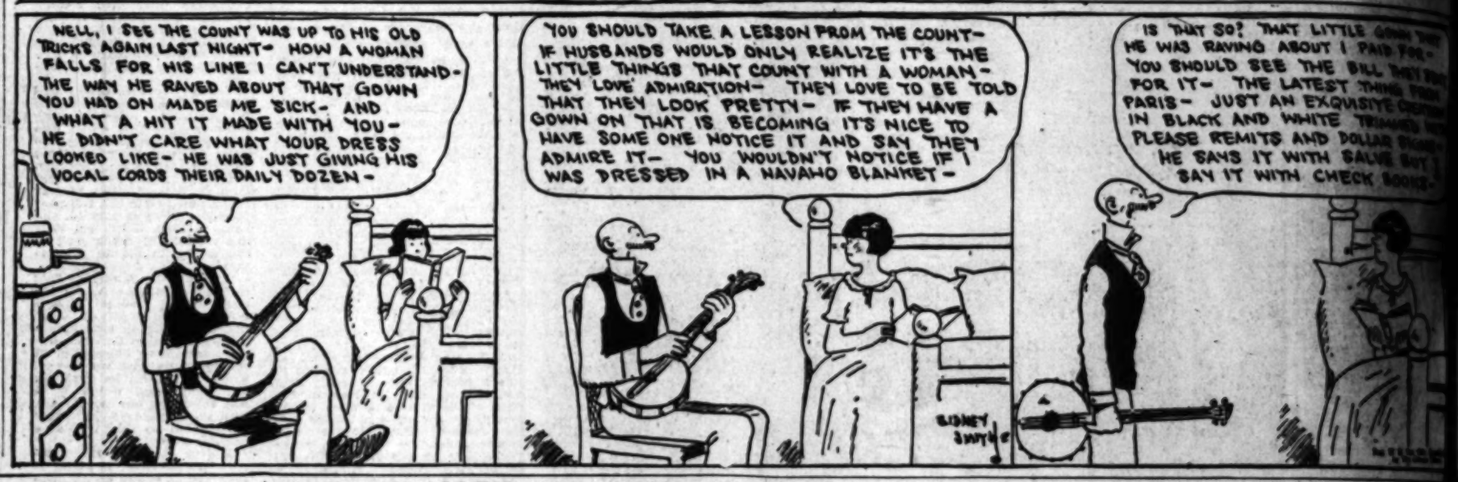

Suburban Heights. Overshoes.

By GLUYAS WILLIAMS

GASOLINE ALLEY

Caught With the Goods

WINNIE WINKLE, THE BREADWINNER: *Cinderella Meets Prince Charming at the Ball*

REG'LAR FELLERS

Copyright, 1925, by the Bell Syndicate, Inc. Trade Mark Reg. U. S. Pat. Off.

The Minority Partner

By Gene Byrnes

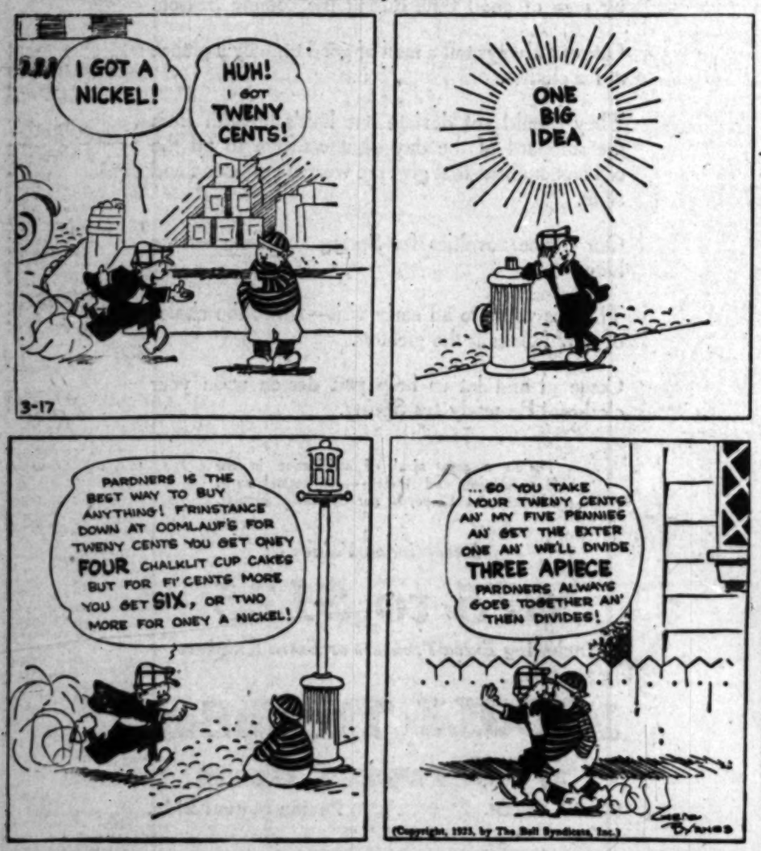

ALONG FIGUEROA STREET

Isn't That Just Like a Man

HAROLD TEEN—WHAT HAS GRANDPA BEEN UP TO NOW?

Many Attending
UNIVERSAL Stove Sale

Women for miles around are coming to this unusual event

UNIVERSAL Oven Heat Control

A remarkable feature

...roasting, baking, cooking of whole ...or canning of all kinds, the Uni... Oven Heat Control is just what ...needed to lighten the work in the ... Place your food in the oven; ...in kitchen until dinner is ready ... No need to stay in or near the ... to frequently adjust the oven ... the Universal Oven Heat ...still maintain a given tempera...absolutely.

Be Sure To See These Features

...roomy oven with rust-proof lin...

...roomy broiling compartment with ...broil linings.

...self-cleaning colonial grates.

...porcelain finish with black ...and nickel trim.

...three heat cooking top.

...broiler oven and broiler doors.

...flame scientifically located.

Everywhere news of this big value-giving Universal Stove Sale has spread. Women are crowding our store to see these modern Universal Gas Ranges and to take advantage of the exceptional prices, terms and inducements offered. Representatives from Cribben & Sexton Company, Chicago, the makers, will be glad to demonstrate to you this finest of gas ranges. See the many features that makes the Universal desirable beyond all others. The Free Gift and special offers shown are good only during this Universal Stove Sale. So be sure to come early—tomorrow.

UNIVERSAL GAS RANGE

Women who own Universal Ranges spend very little time in their kitchens. You will spend less time and effort with your cooking when you own this modern Universal Gas Range. The wonderful Universal oven affords amazing flexibility and almost unbelievable certainty of good results. Come in and see this beautiful range. Let us show you the Automatic Oven Heat Control and the sanitary "Univit," washable, porcelain finish, which is as easy to clean as a china dish. No crevices and places for dirt and grease to collect in. Very easy to keep new and bright looking. We have a Universal at a price to fit every pocket-book.

FREE!

To every one purchasing a Universal Range during the Universal Stove Sale, we will include without charge, 13 pieces of Genuine Pyrex Transparent Oven Ware as illustrated. This Pyrex Ware FREE during Universal Stove Sale. Be sure and secure a set for yourself.

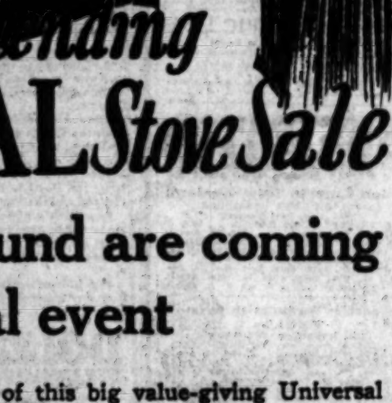

OLD STOVE TAKEN IN EXCHANGE

During this sale we will take back your old ...coal, wood or gas, and make you a very ...allowance on any new Universal. This ...opportunity—grasp it!

Make Your Own Terms

$5.00 DEPOSIT

Five Dollars cash will hold any Universal Gas Range you may select for future delivery and entitles you to all special inducements and offers of this Universal Stove Sale.

Saturday Last Day—Hurry!

"AN INSTITUTION DEVOTED TO INTELLIGENT UNDERSTANDING OF KITCHEN-PROBLEMS"

Sunset Stove Stores

SINCERE SCIENTIFIC SERVICE

Open Evenings Until 9 P. M. This Week Only

...Figueroa Street PHONE TUcker 3984 Between 7th & 8th Streets

RIVER PACT UP TO ASSEMBLY

Reservation to Ratification Favored by Committee

Hard Fight for Unconditional Approval to be Made

Hoover Again Warns Against Discord Among States

[EXCLUSIVE DISPATCH]

SACRAMENTO, March 16.—Advocates of ratification of the six-States Colorado River compact with reservation, won a victory today when the Assembly Federal Relations Committee voted out with a "do pass" recommendation, the Finney-Jones-Murray resolution and tabled the Weller-Graves resolution which provided for unconditional ratification.

Those who voted for the Finney resolution, which contains a reservation that the compact shall not become effective until Congress authorizes the construction of the Boulder Canyon dam, and for tabling of the Weller-Graves resolution, also known as the Herbert Hoover resolution, were:

Assemblyman T. M. Wright, Van Bernard, Tom Mitchell, Maurice Browne and Assemblywoman Mrs. Anna L. Saylor.

Assemblyman Thomas Louttit, chairman of the committee, and W. E. Badham of Los Angeles, voted for the Weller-Graves resolution.

After the meeting Assemblyman Frank Weller of Los Angeles announced that the Finney reservation will be vigorously opposed on the floor of the Assembly and that an effort will be made to amend it to eliminate the reservations.

FIGHT ON FLOOR

"If the Finney resolution with the reservation is adopted by the Legislature," said Weller, "the action of California will not be a ratification as the upper or northern States have served notice on the California Legislature that they will not stand for approval of the compact on a conditional basis.

"As Herbert Hoover declared in a telegram to Gov. Richardson, a copy of which was filed with the Legislature, ratification with reservations will kill the compact and will delay an agreement between the lower and upper basin States for many years."

Weller today received a telegram from Hoover which gives the assurance of President Coolidge that he will recommend to Congress the construction of a dam in the Colorado River. Such an assurance, says Weller, proves that the reservations are needless.

Hoover's telegram follows:

"President Coolidge has already assured me he will again recommend to Congress the construction of a dam in the Colorado River to establish the flow and eliminate flood menace and he is supported by the entire administration.

"Moreover, I believe Congress will give it support, provided our Western States give it united support. I am assured that support will be given by all the States in the basin if the compact is passed without reservations. If proposed reservation is put on by California, it will again destroy the unity of the northern States."

If those in favor of unqualified ratification of the Colorado River compact fail to have the reservations eliminated in the Assembly, efforts will be made to have the Hoover resolution by Senator A. B. Johnson of Pasadena reported favorably by the Senate Federal Relations Committee.

Farmers from the Imperial Valley and officials of the Imperial irrigation district are lobbying on both sides of the ratification question, and it is likely the fight on the Finney resolution will be the bitterest that has yet marked the forty-fifth session of the Legislature.

RINGS AID FUNDS FOR CATHEDRAL

Donor Sends Four Gold Bands to be Melted Up; Gifts Are Many

[EXCLUSIVE DISPATCH]

WASHINGTON, March 16.—Bishop James E. Freeman of Washington announced today the receipt of four wedding rings and a gold thimble, which are to be melted up and added to the fund now being raised to complete the National Cathedral in Washington. The donor, whose name was not revealed, wrote Bishop Freeman: "I am sending herewith four wedding rings and a gold thimble which came to me as a legacy from my father's people. They are to be mingled with the gold offerings for the cathedral as symbols of devotion of the sainted woman who wore them."

In reply Bishop Freeman wrote: "I am deeply touched by the gift in gold that came to the cathedral offices this morning from you. It made me think of the gifts of the wise men at the Bethlehem manger. If your example is followed by large numbers of people it will add a most interesting contribution to the building of the National Cathedral."

These rings and the thimble were placed in the vault which contains other precious gifts, destined some day to be added to the fund for building the cathedral. Among these gifts that have been received are opals, garnets, amethysts, a diamond cross and precious metals for the holy communion service for the high altar in the cathedral. From Europe came fragments of glass from one of the windows of Rheims Cathedral, shattered during the bombardment in the World War. Perhaps the most unusual gift, eventually to be displayed in the cathedral library, is a tobacco pouch which belonged to David Livingstone, Africal explorer and missionary.

WINNIPEG HAS SURPLUS

[EXCLUSIVE DISPATCH]

WINNIPEG, March 16.—The city of Winnipeg had a surplus of $110,662 at the end of its financial year, according to a report submitted to the finance committee of City Council. This was created by an unexpected increase in miscellaneous revenue.

—at FITZGERALD'S

BRUNSWICK PHONOGRAPH RADIOLA

a TURN of a Lever brings the whole world of entertainment to Your Home . .

Select a Station or Play any make of Record on the Brunswick Radiola . . . . . .

FOR BETTER SERVICE Select your Brunswick Radiola at

FITZGERALD'S

727 So. Hill St.

FITZGERALD'S FOR THE ADVANCEMENT OF MUSIC

EXTREME STYLES TO RULE

Strictly Feminine or Strictly Masculine — Middle Ground Tabooed — Is Experts' Dictum

[EXCLUSIVE DISPATCH]

CHICAGO, March 16.—The annual hope of husbands—that their wives' last year's clothes will be quite fashionable enough for the current season—suffered its annual death today when the spring convention of the Fashion Art League of America opened with experts issuing bulls and pronunciamentoes in all directions. The league is holding a four-day session at the Auditorium Hotel. Here's the dictum:

"The 1925 girl and woman will be either 100 per cent feminine or just as masculine as she can be and still wear skirts," declared Mrs. Carolyn T. Radnor-Smith of New York, one of the 300 league members attending the conference.

SHEER FABRICS

"Sheer fabrics — indestructible voiles, chiffons, georgettes, with printed patterns the most popular, will be worn for every kind of dress this year and not for dress-up occasions only, as they have been heretofore. It's to be a season full of frills and furbelows or the strictly tailored. There is to be no middle ground.

"Skirts are to be shorter. The best length is just below the knee. The popularity of the flaring, or circular skirt, I believe, is the reason for the return of the shorter ones."

Mrs. Calvin Coolidge, whose gray gown worn at the occasion of her husband's recent inauguration, caused New York windows to blossom next day in grays of the same tint is the best-dressed Mrs. President to adorn the White House in many administrations, says Mrs. Radnor-Smith. So Coolidge Gray will be one of our best colors this year.

NIGHTSHIRT STYLE

"Beige, chartreuse, green, violet, cheerio and lipstick red, and a flesh color which takes its name literally from the French chair, will be other very good colors for spring and summer," continued Mrs. Radnor-Smith.

That represents the strictly feminine woman. The reverse of the picture shows a woman in a strictly tailored, four-button, double-breasted coat, which her brother could wear, almost, without being kidded by the boys in the Delt house.

"A popular costume for sports will be a two-piece jumper dress, resembling, if anything, the old-fashioned nightshirt grandfather used to fancy," concluded the style expert. "Only, of course, much better looking."

Kentucky Girl Found Dying of Mystery Blow

[EXCLUSIVE DISPATCH]

HARLAN (KY.) March 16.—A mystery which so far has proved impenetrable to officials of this mountain county surrounds the apparent murder of Roxie Baker, 21 years of age, who was found in the street here and died before she could give any information as to how she was hurt.

An examination of the body showed there was not a scratch other than a small cut on the back of the head. Physicians say the skull had been fractured by a blow on this particular spot. The fracture, the medical men set out, caused an internal hemorrhage resulting in the young woman's death.

While the victim lay in the hospital dying a telephone call came from a person who has not been traced, asking as to the woman's condition and requesting information whether she would live or die.

PLANS SUGAR FACTORY

[EXCLUSIVE DISPATCH]

WINNIPEG, March 16.—Western Canada is in competition with Ontario for a part of the beet sugar industry by the establishment of a beet sugar factory here with a capital of $1,500,000, according to announcement by the provisional directorate of the company, W. H. Baird of Mason City, Iowa, who has been active in promoting the project.

FISHING

On Biff's Challenger barge. Mackerel, sardines, bonito. Boats leave every hour for barge. Dungeness boats, rock cod and whitefish. Boats leave 8 a.m. Redondo Boats.

Mr. Howland has a word to say

To illustrate the effectiveness of Internal Bathing with the J. B. L. Cascade, take the experience of Mr. A. B. Howland, R. F. D. #7, Forest City, Iowa. Mr. Howland is just one of the 800,000 men and women now patronizing the health wonders of Internal Bathing. Note what he says:

"Before I began using the 'Cascade' treatment I had been taking pills for intestinal irregularity, heartburn and constipation. I was about pilled to death. Everything was pill! pill! pills! When your J. B. L. Cascade came, I dropped the pill business entirely. I haven't had a bilious time since—no heartburn. I am wonderfully free of all my former troubles. All I do is use 'J. B. L. Cascade' once a week."

Now, why is the Cascade Internal Bath such a wonder worker? Because, and every one says 95 per cent of most ill health and misery originates in the intestinal tract. Internal Bathing with the J. B. L. Cascade cleanses this canal of its impurities and poisons, and is the only hygienic method that does. If you are ailing—or wish to take a permanent grip on golden health—learn immediately about Internal Bathing. The drug store listed below will give a FREE copy of an illustrated booklet "Why We Should Bathe Internally." Get it!

For sale by OWL DRUG STORES.

MOTHER'S SCRUPLES KEEP SON IN JAIL

[EXCLUSIVE DISPATCH]

CLEVELAND, March 16.—Kelly Collins remains in prison, because his mother, Mrs. Mary Flower, refuses to swear to a property bond releasing him. "I have read the Bible all my life and it prohibits swearing," she said.

TO BUILD ARMORY

[EXCLUSIVE DISPATCH]

SAN ANTONIO (TEX.) March 16. Troop B, Fifty-sixth Machine Gun Squadron, Texas National Guard, has completed arrangements whereby it leases forty-five acres of land on the South Loop near the United States Agricultural Experimental Station for an armory and stables. The troop has its headquarters in San Antonio. The troop consists of seventy men and four officers. Its commander is Capt. A. F. Marcais.

OPENS TRAFFIC SCHOOL

[EXCLUSIVE DISPATCH]

ST. LOUIS, March 16.—The St. Louis Safety Council is conducting a chauffeur's traffic school at which practical lessons in the operation of automobiles are given. Lectures also are part of the course.

The Times Free Information AND Resort Bureau

CORNER FIRST AND BROADWAY

It is for the accommodation and benefit of persons seeking interesting routes of travel, desirable, hotel and rest, recreation and recuperation at the seashore or in the mountains. Particulars are furnished by competent attendants and by correspondence to the general public regarding rates and attractions of railroad and steamship lines, hotels and pleasure and health resorts. Descriptive circulars and transportation literature are kept on hand for inspection and distribution. This service is absolutely free. Literature may also be obtained at the Times Branch Office, 621 South Spring Street. Phone MEtropolitan 6700.

MAKE YOUR RESORT AND HOTEL RESERVATIONS

FREE OF CHARGE AT

The Times Information and Resort Bureau—Times Bldg., First Street and Broadway—

—or—

The Times Branch Office—621 So. Spring Street.

Resorts

The ANTLERS

Colorado Springs' Largest and Finest Hotel

In This Famous Pikes Peak Region

European Plan — Restaurant Famed

In the center of the city, surrounded by fifteen acres of garden and park.

A Delightful Place to Stop Returning from California.

Detailed information and booklet on request.

THE ANTLERS HOTEL

Colorado Springs, Colorado

Hotel Virginia

Long Beach California

DO not leave Southern California without a sojourn at its most magnificent resort hotel. Superbly situated overlooking the blue Pacific, and close to the famous "Pike," the Virginia offers its guests every diversion imaginable—Golfing, Dancing, Tennis, Surf and Plunge Bathing, Horseback Riding, Fishing, Yachting, and a delightful social life combined with a table that has made the Virginia the wonder of discriminating travelers.

American Plan exclusively, $6 day up, or $36 week up. Luncheons $1.50 ($2.00 Sunday). Dinners $2.00.

Music in Dining Room by the Virginia Ladies' Trio; for dancing in the magnificent ballroom by Ted Henkel's famous Jazz Orchestra. Privileges Virginia Country Club to guests. Listen in on Virginia's broadcast station KPON. Beautiful illustrated folder on request.

See the world's greatest ocean steamships and transcontinental trains and Pacific fleets—from the spacious veranda of the Virginia.

G. M. BURBANK, Manager.

Stratford Inn, *Del Mar*

A Delightful Seaside Hotel on the Coast Highway and Santa Fe Railroad, one hundred miles south of Los Angeles, and twenty-five miles north of San Diego.

Surf and plunge bathing—Golf—Tennis—Horseback riding and other diversions—Beautiful grounds and sea view—American plan—Table unexcelled. Write for folder and rates.

When You Stop at SANTA BARBARA

The newest, finest and absolutely fireproof, modernly equipped, moderately-priced European plan. Write for booklet.

A hotel near heart of city. 200 rooms, 200 baths; dining service in unique Coffee Shop.

CARRILLO HOTEL

FRANK W. HINKLEY, formerly with Hotels Statler, Lessee and Manager.

MT. WILSON HOTEL AND COTTAGES

ALWAYS OPEN. ELEVATION 5000 FEET. WORLD'S LARGEST OBSERVATORY.

MUSEUM OPEN DAILY, 1:30 P.M. NO TICKETS REQUIRED. OBSERVATORY OPEN FRIDAY NIGHTS.

A special ticket must be obtained free from the secretary at the observatory. Address Mt. Wilson Observatory, Pasadena. Stay overnight, see 60 inches illuminated by their own lights. Reasonable rates at hotel. Daily auto stages from Los Angeles and Pasadena. Auto road open to private machines.

FOR FURTHER INFORMATION, PH. PASADENA, FAIR OAKS 21-F-2. W. E. CORY, MGR.

Raymond Hotel Golf Course

CHANNING FLOYD—Professional Instruction by Appointment

OPEN TO THE PUBLIC

PASADENA

Gilman's Relief Hot Springs

European Plan, $1.50 per day and up. Cabaret and a la Carte Dining Room. Popular prices. Steam Heat and Running Water in all rooms. Natural Hot Mud or Sulphur Sweat Baths for Rheumatism, Skin, Tuberculosis, $1.00. Motor Transit Stages Outer daily from Union Stage Depot. Information Park-Jenks, Los Angeles Times or pamphlet Bros., San Jacinto 2511.

HOTEL OREGON

EL CENTRO

Special Turkey Dinners, 75c

100 Rooms—Steam Heated—50 with Private Bath. Rates $1.50 up.

JOHN BRUNNER, Prop.

Hotel Windermere, Santa Monica

A quiet, exclusive family hotel on the American Plan. Located on the Palisades of the Pacific. Phone 22251. Golf Privileges. Reasonable Rates.

SWITZER-LAND

THE NEW SWITZER'S

"THE AUSTIN HOME AND TOURS"—The most fascinating Mountain Trip in the Sierra Madres. Phone Pasadena, Fair Oaks 23-F-2 or address SWITZER-LAND, Box 119, Pasadena.

Los Angeles Hotels and Apartments

New Hotel Rosslyn and Annex

FIREPROOF—1150 ROOMS

Largest Popular Price Hotel in the West. Free Bus to and from Depots. FIFTH AND MAIN STREETS.

In the High Sierras

LAKE TAHOE GIRLS' CAMP

Opens June 27th. Address Florence P. Hoyt, 2760 Wilshire Blvd., or Times information.

CAMP BALDY

OPEN ALL YEAR

Hotel and Housekeeping Tents. Big Open Air Pilgrim Table d'Hote Service. Also American and European Plans. Reservations "Time" Resort Bureau or P. O. Camp Baldy, Cal.

TROUT FISHING THE YEAR AROUND RAINBOW ANGLING CLUB

70 miles from Los Angeles. Paved Roads. Box 653, Redlands, Calif., or any local sporting goods store.

EFFICIENT WORKERS can be quickly secured through TIMES WANT ADS

Catalina

Two Days $10 Three Days $15

"The Memory Lingers"

Hotel St. Catherine, Sheridan plan. Hotel Atwater, European. Island Villa, largest one-fare hotel in the world. Special two-day Outing covering Round trip from Los Angeles, one night and four meals at Hotel St. Catherine, with ride on Glass-Bottom boat. Two to a room. Per person..... $10

Three-Day Trip, covering two nights and seven meals. Two to a room. Per person..... $15

Complete One-Day Trip from Los Angeles, including St. Catherine Luncheon and Glass-Bottom Boat Ride..... $5

Steamship "Avalon" sails daily 10 a.m. Boat train leaves 8th and Main 9 a.m.

CATALINA TICKET OFFICES: Sixth and Main, Los Angeles. Phone TRinity 2961. 142 E. Colorado St., Pasadena. Phone Fair Oaks 42. 106 N. Brand, Glendale. Glendale 71. 156 W. Ocean Ave., Long Beach. Phone 616-74. Catalina Terminal, Wilm. 127. IN ALL THE WORLD NO TRIP LIKE THIS

San Francisco Hotels

When You Go To SAN FRANCISCO STOP AT THE HOTEL STEWART

On Geary Street, just off Union Square, close to best stores, cafes, theatres. Good accommodations at moderate rates. Best hotel meals in United States. Breakfast 50c, 60c, 75c; Lunch 60c (Sundays 75c); Dinner $1 (Sundays $1.25). Municipal car passes door. Stewart Bus meets trains and steamers. Advisable to make reservations in advance of arrival.

HOTEL MARYLAND

N. E. Corner Geary and Taylor Streets SAN FRANCISCO, CALIFORNIA

OPPOSITE CLIFF HOUSE AND CENTER CLASS THEATRES AND SHOPPING DISTRICT

Comfort and Refinement Without Extravagance

All outside rooms with baths. Rates $2.50 per day, extra guest $2. Garage immediately in rear. A B C D cars from Ferry.

Write for weekly rates and booklet.

Alexander Hotel

Adjoining St. Francis Hotel, Geary St. above Powell SAN FRANCISCO

Twelve story, absolutely fireproof, Class "A" building. Center of shopping and theatre districts. Rates $1.50 per day up. Weekly and monthly rates. Take Municipal cars A, B, C, D, direct

San Francisco Hotels

Nearest to Everything A Modern Fireproof Building

CARTWRIGHT HOTEL

524 Sutter Street, above Powell one block from Union Square

San Francisco

150 ROOMS

All with Bath Rates $2.00 and up

Ideal Central Location

WHERE TO DINE

50 Cents for a 4 Course Lunch or Dinner

THE BEST IN LOS ANGELES FOR THE MONEY

LUNCH SERVED—11:00 A.M. TO 2:00 P.M.

DINNER SERVED—5:00 P.M. TO 7:30 P.M.

IN THE BEAUTIFUL DINING ROOM

MEZZANINE FLOOR—MAIN BUILDING

NEW HOTEL ROSSLYN

N.W. CORNER FIFTH AND MAIN STREETS

DINING ROOM OPEN TO THE PUBLIC

Also to The Breakfast Served 6:45 A.M. to 10:00 A.M.

DANCING EVERY NITE Chris Schonberg's Orchestra

AFTER THEATRE SUPPER

VERNON

famous for food!

—a superb table d'hote dinner every evening—Concert Orchestra

$2 the plate or a la carte

VAN NUYS HOTEL Cafe FOURTH AT MAIN Los Angeles

The Times' popular "Where to Dine" suggestions appear every Tuesday, Friday and Saturday.

Greenwich Village Cafe

Hotel Christie, 6726 Hollywood Boulevard

The only cafe with real Bohemian atmosphere

Dining 1-1 Dancing 1-1 Entertainment

NO COVER CHARGE. DINNERS, $1.50. ALSO A LA CARTE.

Wednesday Nite Professional Carnival. Phone GRanite 8001.

Red Lantern Cafe

Music—DANCING—Entertainment Orchestra —irresistible

Special Dinner, 50c—$1.25 Carnival Thursday Nights

965 WEST 12TH ST. DRexel 9776

CASA VERDUGO CAFE

SPANISH DINNER $1.50

Mountain and Brand Streets at Terminal North Glendale P.E. Line. Phone Glendale 319.

(Special Dinner Parties, Menus Arranged)

Mme. Zucca Inn

610 North Spring St.

Music, Dancing, Entertainment. Phone MAin 4067.

OLD STONE INN

BEN MAR HILLS San Fernando Road—Burbank

Wonderfully attractive Old English Dining Place—Beautiful setting—Selected service—Exceptionally fine American and Russian Cuisine—Daily luncheons and dinners—Catering to private social affairs and dances. Reservations phone 714 or 54-W Burbank.

Bible Institute Cafeteria

Rated 100% for Cleanliness and Sanitation by Health Department

536 South Hope Street

PARIS INN

110 E. Market St. Ph. VA. 2985. Near PacificBlk.

The only Italian family dinner in town. Eat and dance all you want for $1.50. Saturdays $2.00. No cover charge.

BERT ROVERE, Manager

Scott's Orchestra—Carlo Bravo, "Vagabond Tenor"

YE ALPINE TEA SHOPPE

Where Wilshire Meets Alvarado 908 South Alvarado

Special Luncheon, 50c. Evening Dinner, 65c. Chicken, Duck, Steak and Turkey Dinner served every evening, $1.00. Plate of Mignon Dinner, $1.25. A la Carte service. Under personal management of Mr. and Mrs. Phillip Oswald, formerly with the Fred Harvey and Northern Pacific Dining Car and Hotel systems. Harvey Service and Harvey Coffee.

PHYSICIAN GIVES AID TO BLIND

Restores Vision to Men Who Lost Sight in War; Tells of Methods

[BY CABLE—EXCLUSIVE DISPATCH]

PARIS, March 16.—Dr. Bonnefon, whose operations on war blind, are reported to have given sensational results, has given out a statement covering his past four years' work.

The famous oculist is annoyed by exaggerated reports of his success, especially in America, but his own statements show that his results are remarkable. He examined 303 cases of blind ex-soldiers, operated on seventeen and cured fifteen.

The percentage was small, but all the soldiers examined or operated on had previously been declared hopelessly blind by the best specialists in Paris. Dr. Bonnefon says he never attempts grafting operations or "any kinds of tricks" on cases which are unable to distinguish a powerful flashlight from complete darkness. If there is evidence by muscular starts that a patient knows when a powerful flash of light is turned on his face, Dr. Bonnefon operates.

He will examine 400 blind at Nice this week.

CHILD-WIFE MOTHER AT THIRTEEN YEARS

[BY CABLE—EXCLUSIVE DISPATCH]

PARIS (Ky.) March 16.—Mr. and Mrs. Clyde Snapp of near Headquarters, Nichols county, are probably the youngest parents in the State. They are welcoming the arrival of an eight-pound daughter. The mother is a little more than 13 years of age, the father being 15. Dr. S. R. Fisher of Carlisle reports mother and daughter doing nicely.

INSPECTOR APPOINTED

[EXCLUSIVE DISPATCH]

DOUGLAS (Ariz.) March 16.—A Mexican veterinarian, Dr. Alfonso Cisneros, has been assigned to duty at Agua Prieta, just across the international line, for inspection of cattle shipments through that port.

San Francisco Hotels

PACIFIC S.S. CO.

THE ADMIRAL LINE

Steamships

STEAMSHIP SAILINGS

San Francisco S.S. EMMA ALEXANDER Sunday, 11 A.M.

Portland S.S. ADMIRAL FARRAGUT Wednesday, 11 A.M.

Seattle, Tacoma Victoria, Vancouver S.S. EMMA ALEXANDER Sunday, 11 A.M.

San Diego S.S. ADMIRAL FARRAGUT Monday, 5 P.M.

NEW YORK S.S. MONGOLIA MARCH 22

Los Angeles, 551 South Hartley St. Phone TRinity 3951. 310 W. 2nd St. Long Beach, 124 W. Ocean Blvd. San Pedro, 121 W. 7th St. Hollywood, 6541 Hollywood Blvd. Sawtelle, 11252 Santa Monica Blvd. Santa Ana, 113 W. 3rd St. Pasadena, 284 E. Colorado St. Glendale, 119 E. Broadway

SOUTH AMERICA

Via HAVANA PANAMA - PERU - CHILE

Havana - Cristobal - Balboa - Callao Guayaquil - Arica - Iquique Antofagasta - Valparaiso - San Antonio

A Delightful Trip to a land of rare fascination and beauty. All sailings call at Havana. Stopover privileges in the tropics. Best steamships sailing to the West Coast.

Next Sailings:

ERRO ..... Mar. 26

ERASMUCHO ..... Apr. 23

Regular Sailings from Buenos Aires, Montevideo and Rosario Ports to Europe by Royal Mail Steamers of our Line Leaving

Tours Round SOUTH AMERICA $295 And Up

PACIFIC LINE

The Pacific Steam Navigation Co.

ROYAL MAIL STEAM PACKET CO.

373 Market St., San Francisco or 607 Int. R. R. Annex

AUSTRALIA NEW ZEALAND

Union Line to New Zealand

VIA TAHITI AND RAROTONGA

Sail from San Francisco

"MAURSANUI" (12,000 tons) ..... Mar. 25

"TAHITI" (12,420 tons) ..... Apr. 22, June 17

"MAKURA" (13,000 tons) ..... May 20, July 15

Pacific Tours South Seas, New Zealand Australia, $250, First Class

For farms, etc., apply Union S. S. Co., 330 California St., Rlgd. Ralph A. De Ino., Gen. Agents, San Francisco, or local S. S. and R. R. Agents.

Canadian Australasian Royal Mail Line

VIA HONOLULU AND SUVA

Sail from Vancouver, B. C.

"ARAWA" (22,000 tons) ..... Apr. 6 June 3

"NIAGARA" (20,000 tons) ..... May 6 July 1

First Class only. Canadian Pacific Agency, 532 So. Spring St., Los Angeles, or to Canadian-Australasian Royal Mail Line, 201 Hastings St., West, Vancouver, B. C.

Around the World

Grand de Luxe Tours

$907 up Los Angeles back to Los Angeles

Mar. 18, S.S. Pres. Monroe, 20,000 tons, and fortnightly thereafter.

Oct. 10, S.S. Carinthia ..... 20,000 tons

Oct. 24, S.S. Resolute ..... 26,000 tons

Dec. 14, S.S. Independence ..... 27,000 tons

Feb. 2, S.S. Resolute ..... 26,000 tons

Weekly Tours to Europe

Send for Illustrated literature.

Guaranteed lowest rates all lines.

D. F. ROBERTSON

114 Hibernian Bldg., 4th and Spring. VA. 7915.

SAN FRANCISCO

First Class $11.50 up

Second Class $9

Fares Include Everything

S.S. NEWPORT

Thursday, March 19, 5 P. M., San Pedro

LOS ANGELES DISPATCH LINE 541 S. Spring St. Arcade 32 TUcker 6875

HOLLAND AMERICA LINE

Travel by a Famous Service

To ENGLAND—FRANCE and CENTRAL EUROPE

Via Plymouth, Boulogne S/M., Rotterdam

VEENDAM (New) March 22

Volendam (New) April 11

New Amsterdam, April 18

Direct Passenger Service from Pacific Coast Ports to Europe.

Passenger Office, 401 Market St., S. F.

$361.40 California-Sweden and Return

Midsummer Excursion

All expenses paid—via SWEDISH-AMERICAN LINE S.S. "Stockholm"

G. Eckdahl & Son, Gen'l Agts. 1606 South Broadway. Phone VAndike 7812.

TIMES BRANCH OFFICE — 621 South Spring—

Steamships

Fast Express Service to New York by Mighty Ocean Liner via Panama Canal and Havana

Intermediate Accommodation Sailings from San Francisco

$125 up Mongolia, March 22

PANAMA PACIFIC LINE

810 South Spring Street, - - - Los Angeles or Steamship Agents

Orient

fortnightly sailings of President Liners

Magnificent President Liners are now serving Trans-Pacific travelers, sailing every two weeks from

Los Angeles & San Francisco

These palatial oil-burners stop first at Honolulu, then continue to Kobe, Shanghai, Hongkong, Manila, Singapore, Penang and Colombo.

They are world ships, for from the Orient they continue on Round the Globe, to Egypt, the Mediterranean, Italy and France, before crossing the Atlantic to Boston, New York, Havana and the Panama Canal.

Luxuriously appointed, they are served by a trained and courteous personnel. The cuisine is now famous among world travelers.

For full information inquire from any ticket or tourist agent, or at

DOLLAR STEAMSHIP LINE

626 So. Spring Street Los Angeles, Calif. TRinity 4891

EUROPE

~one third the way on inland waters

Sail from Montreal or Quebec, this summer, and discover for yourself this delightful way across.

Canadian Pacific liners take you down the sheltered St. Lawrence for a third of the entire voyage—a thousand scenic miles of inland waters and then only four days of open sea.

14 sailings a month. Every type of luxurious accommodations, from the magnificent "EMPRESS" ships to the popular Monoclass Cabin liners.

Ask for booklets and sailings.

Canadian Pacific

W. McElroy, Gen. Agt.-Passngr Dept. 605 South Spring St. Tel. Tucker 1561 Los Angeles

(For freight apply C. P. McGhee, Van Nuys Bldg., Los Angeles)

$12.85 San Francisco Oakland

MOTOR TRANSIT STAGES

El Dorado System

Four Limiteds Daily O'er the Scenic "Ridge"

"On Time" Service insuring a trip replete with joys of motoring.

Departures of Through Stages

"Sunrise" ..... 1:30 a.m. "Valley Flyer" 7:00 p.m.

"Coyote" ..... 8:00 a.m. "Sun-Maid" ..... 7:00 p.m.

Ever-eight stagecoaches en route on more leisurely stages leaving at 10:20 a.m., noon, 4:00 p.m.

Obtain at Depot Literature Descriptive of this and Other Delightful Trips.

UNION STAGE DEPOT 5th and LOS ANGELES STS MEtropolitan 3850

SEASON

ALASKA

for that early vacation

DON'T LAMENT an early vacation. These early excursions to Alaska Admiral Line steamers offer a solution. May is a delightful time this top o' the world wonderland is perfect, with atmosphere clear as a bell right to see and enjoy Alaska at *best*—and there's so much to see out the trip. Visit this wonderland year in May and you'll be glad you took the advice early.

• Southeastern Alaska

13 days—2,350 miles of delightful cruising

Round trip, including meals and berth

Sailings from Seattle 10 a.m. May 10, 20th, 27th and *every* Wednesday thereafter to and including Sept. 20.

• Southwestern Alaska

24 days—4,000 miles of delightful cruising

Round trip, including meals and berth

Sailings from Seattle 10 a.m. May 10, June 2d, 16th and *every* other Tuesday thereafter to and including Sept. 25th.

For information apply

801 So. Spring St. Phone TRinity 3951. 124 W. Ocean Blvd., Long Beach. Phone 616-74.

To SEATTLE—*Via our delightful Coastwise Steamers*

Pacific Steamship Co.

DANCE

DINE ~ *and be luxuriously entertained ~ as you sail ~ on the*

HARVARD or YALE

THE splendid service—luxurious accommodations—delicious meals—dancing and other entertainment features make the voyage to San Francisco or San Diego a very real pleasure trip.

Sailings to San Francisco

Every Tuesday, Thursday, Friday and Saturday—leaving Los Angeles Harbor at 4 p.m. Fare includes meals and berth.

Sailings to San Diego

Every Wednesday, Thursday and Sunday—leaving Los Angeles Harbor at 3 p.m. Fare includes one meal.

Next Train leaves P. E. Depot, Los Angeles, one hour before each sailing.

Los Angeles Steamship Co.

517 South Spring Street

Telephone: VAndike 8111

A CRUISE ROUND THE WORLD

The most comprehensive and luxurious world-cruise ever offered.

Sailing October 10, 1925

FEATURING: Australia, New Zealand, Ports before visited on a cruise—Comprehensive visits to Hawaii, Japan, Ceylon, India, etc.

Extraordinary Included Shore Excursions in each area. Cairo, etc.

THE SHIP: S.S. "Carinthia" (20,000 tons) with swimming pool, squash-courts, gymnasium, etc.

WRITE NOW FOR BOOKLET with full details of this 4-months' cruise.

$2,000 and up

SUMMER CRUISES

458 So. Spring St., Los Angeles.

CKERS LOSE CONSENT CASE

...ia Canneries Phase of Suit Left Open

...l Corporate Securities Appeal Dismissed

...mona Water Users Lose Rate Boost Fight

...[BY A. P. NIGHT WIRE]

...SHINGTON, March 16.—...ttorneys of the Armour and ...packing companies for an ...junction restraining the consent decree ...ntered into five years ago with ...the Department of Justice was re-...ened today by Justice Bailey, in ...the Supreme Court of the District ...Columbia.

...e court announced, however, ...argument will be heard on ...question whether the consent ...ecree of Armour & Co. to the decree ...ill be held as binding upon ...the California Co-operative Can-...ers.

...e decree was designed to di-...st the so-called "big five pack-...rs" from lines of business not ...rmally connected with the meat-...packing industry. Argument on the ...California canneries phase of the ...case may will be concluded.

WATER RULING GIVEN

...ment for the packers had ...held that the decree was in-...perative because the court lacked juris-...diction to enter it and because ...violated the Sherman anti-trust ...law.

...The California Co-operative Can-...neries have contended that the de-...cree is illegal and subversive of ...rights they had with Armour ...& Co. Counsel for the National ...Canners Grocers' Association and ...Western Wholesale Grocers' Asso-...ciation on the other hand ...supported the government's ...position that the decree should ...stand.

...Suit for water furnished for ir-...rigation purposes may exceed a ...million dollars on the cost of con-...structing and operating a particu-...lar system, the United ...States Supreme Court held today ...in refusing want of jurisdic-...tion to hear cases brought by the Tuol-...umne County Water Users' Asso-...ciation and others against the irri-...gation district of the Pa-...cific Gas and Electric Company. ...The court held that such rates ...could not take into consideration ...earnings derived by the Pacific ...Company from the sale of elec-...tricity generated on the irrigation ...canal.

LOCAL CASE DISMISSED

...Suit by the California Railroad ...Commission authorized the com-...mission to increase its rates to the ...Pacific Lighting Co. covers the association and ...the company's plaintiffs contested on the ...ground that the commission had ...included in the earnings of ...the company its receipts from the ...sale of power generated on the ...Kern River system and through the ...use of water rights that the ...company did not own. The Cali-...fornia Supreme Court sustained the com-...mission.

...The Supreme Court dismissed ...the appeal for want of jurisdiction the ...court from the conviction of the ...California Packing Company and E. ...A. Smith, found guilty in a Los ...Angeles court of violating the Cor-...poration Act.

...The Supreme Court announced ...today that in delivering opinions next ...week it would take a recess un-...til [illegible].

SPORTS LOOT LARDER

[BY A. P. NIGHT WIRE]

...SFIELD (Ky.) March 16.—...Following the theft of hams, lard ...and [illegible] from Claud Ivy's ...smokehouse, county officers ar-...rested three families of motor ...thieves on a charge of having ...the supplies.

Waterman's

The World's Best Fountain Pen

Sold by 30,000 MERCHANTS Guaranteed by ALL and by US

CLIP. Securely fastened to cap. Clips-On or pocket without tearing the fabric.

LIP-GUARD. Positively prevents cap from rounding.

FILLING DEVICE. Two motions fill the pen without the removal of any parts.

IRIDIUM TIP. Fine, medium or coarse. Guaranteed without time limit.

SPOON-FEED. Ensures an even and perfect flow of ink all the time.

Waterman's Fountain Pen

New York Chicago San Francisco Boston Montreal Paris

ips

by Mighty Ocean Liners
ama Canal and Havana
Intermediate Accommodations
$125 up Mongolia, March 28

MAY TO
Ask for a
Top O' the
Tours

ALASKA
hat early vacation

DON'T LAMENT an early vacation
these early excursions to Alaska
Admiral Line steamers offer a
olution. May is a delightful
his top o' the world wonderland
perfect, with atmosphere clear
ility right to see and enjoy Alaska
est—and there's so much to see
ut the trip. Visit this wonderland
ear in May and you'll be glad
on came early.

Southeastern Alaska
days—2,350 miles of delightful
Round trip, including meals and
ailings from Seattle 10 a. m. May 6th,
20th, 27th and every Wednesday
to and including Sept. 30.

Southwestern Alaska
days—4,000 miles of delightful
Round trip, including meals and
ailings from Seattle 10 a. m. May 5th,
June 2d, 16th and every other Tuesday
after to and including Sept. 22d.

For information apply:
501 So. Spring St. VAndike 5921
124 W. Ocean Blvd., Long Beach.
SEATTLE—Fix our delightful

Steamship C

NCE
and be luxuriously
ned as you sail
on the
WARD to YA

ended service
fers a
ious meals—dan
her entertainment
ake the voyage to
ico or San Diego
l pleasure trip.

ilings to
Francisco
day, Thursday, Fri-
urday—leaving Los An-
eles at 4 p.m.
eals and berth.

ilings to
n Diego
dnesday, Thursday
—leaving Los An-
eles at 3 p.m.
e meal.

Los Angeles
Steamship Co
7 South Spring Street
Telephone: VAndike 5921

SE ROUND THE WORLD
most comprehensive and luxurious
world-cruise ever devised
Sailing October 10, 1925
ralia, New Zealand, New Guinea, Tasmania, Java
ports of call in Hawaii, Japan, China, Philippine Is.
ncluded Shore Excursions to Points of Interest
arintha" (20,000 tons)
ry comfort; her and our
ITE NOW FOR BOOKLETS, ETC.
$2,000 and up
SUMMER CRUISE
Los Angeles, Room 205

ERS LOSE NSENT CASE

Commerce Phase
Left Open

Corporate Securities
Dismissed

Water Users Lose
Water Fight

March 16.—
Armour and
appeals for an
the consent decree
two years ago with
Justice Bailey, in
Court of the District

announced, however,
will be heard on
whether the consent
& Co. to the decree
to hold as binding upon
Co-operative Can-

was designed to di-
so-called "big five pack-
dom of business not
connected with the meat-
industry. Argument on the
commerce phase of the
will be concluded.

RILING GIVEN

for the packers had
the decree was in-
the court leaked jur-
to enter it and because
the Sherman anti-trust

Co-operative Can-
contended that the de-
illegal and subversive of
had with Armour
for the National
Association and
Wholesale Grocers'
on the other hand
the government's
the decree should

water furnished for ir-
persons may exceed a
on the part of con-
operating a partic-
system, the United
Court held today
in suit of jurisdic-
brought by the Tool-
Water Users' Asso-
drive against the irri-
water tariffs of the Pa-
Electric Company.
held that such rates
into consideration
fixed by the Pacific
from the sale of elec-
used on the irrigation

CASE DISMISSED

California Railroad
enforcing the com-
on its rates to the
Association and
contested on the
the commission had
the earnings of
receipts from the
operated on the
and through the
water rights that the
not own. The Cali-
contested the com-

Court dismissed
of jurisdiction the
the members of the
Company and E.
found guilty in a Los
of violating the Cor-
Act.

Owen announced
California next.
also a process un-

LOT LARDER

(By) March 16.—
theft of hams, lard
from Chad Ivy's
county officers ar-
burden of motor
a charge of having
opium.

BLOOD TEST ORIGINATOR SUCCUMBS

Prof. Von Wassermann, Pathologist, Called by Death in Germany

[BY CABLE AND ASSOCIATED PRESS]

BERLIN, March 16.—Prof. August von Wassermann, director of the Kaiser Wilhelm Institute for Experimental Therapy, and professor of internal medicine at the University of Berlin, the originator of the celebrated Wasserman blood test, died today. He was 59 years of age.

Prof. Wasserman, educated at the University of Erlangen, Munich, Strassbourg, and other institutions, became known as one of the foremost pathologists of Germany and of the world, and was especially famed for his investigations in the diagnosis of specific disease. The best known of his discoveries is the Wasserman reaction. He had conducted a long series of experiments seeking a cure for cancer, and at one time announcements indicated that he believed he was near success, although no certain results of the experiments were announced.

Escheatment of Japanese Land Interest Upheld

[BY A. P. NIGHT WIRE]

OLYMPIA (Wash.) March 16.—The State Supreme Court today upheld a decree of the King county Superior Court escheating to the State the contract interests of a land corporation, all but one share of the stock of which was held by the minor daughter of a Japanese.

The suit involves contracts of the White River Gardens, Inc., in certain agricultural lands in the White River Valley. In defining the position of the State, the Supreme Court said:

"The State proceeded upon the theory that no subterfuge, however successfully concealed, which results in giving aliens the right of control, possession, use and enjoyment of rents, issues and profits of land, will be permitted to thwart the established policy of the State with reference to the alien ownership of land."

Three Victims of Shipwreck Found in Boat

[BY CABLE AND ASSOCIATED PRESS]

NAGASAKI (Japan) March 16. A water-logged boat containing the bodies of three persons from the Japanese S.S. Uwajima Maru No. 6, has been picked up. The purser and fifteen passengers were rescued Friday. It is believed the remainder of those on the steamer perished.

A Nagasaki dispatch Saturday said 160 persons were missing from the Uwajima Maru No. 6, which was believed to have foundered in a storm of Wednesday, fifty miles west of Nagasaki.

Coolidge Sends Greeting to King Over New Cable

[BY A. P. NIGHT WIRE]

NEW YORK, March 16.—A message containing greetings from President Coolidge to the King of Italy was the first communication sent over the direct Western Union cable between the United States and Italy, which was opened today. It is the first direct cable connection between the two countries and opens up a new artery of transmission to Europe, independent of any other cable channel.

Frank B. Noyes, president of the Associated Press, sent to Com G. Capelleto, director of the Stefani Agencia in Rome, a message emphasizing the importance of the cable to the press.

Signor Cappelleto replied cordially.

Phoebe M. Hinde, Oldest Resident in Riverside, Dies

[EXCLUSIVE DISPATCH]

RIVERSIDE, March 16.—While sitting in a chair in the living-room and talking with her son, Harry Hinde and members of his family, Mrs. Phoebe Martin Hinde, who celebrated her 100th birthday anniversary with a reception less than ten days ago, died suddenly at 8.15 o'clock tonight of heart disease.

Mrs. Hinde was Riverside's oldest resident and had lived in this city with her son since 1906 when with her husband, the late Edmund C. Hinde, she moved from her home in Marshall, Ill. Her husband died here several years ago.

Mrs. Hinde was born in Youngstown, Pa., March 7, 1825.

Padden, Aide to Tammany Chief, is Dead in Cuba

[BY CABLE AND ASSOCIATED PRESS]

HAVANA (Cuba) March 16.—Michael C. Padden, widely known New Yorker, who is said to have been an intimate friend of Tim Sullivan of New York and of John L. Sullivan, the pugilist, died yesterday in a hospital here.

NEW YORK, March 16.—Michael C. Padden, who died in Havana, was for twenty-five years right-hand man of "Big Tim" Sullivan, one of Tammany's old-school leaders. He also ran racing stables and other sporting enterprises in which "Big Tim" and John L. Sullivan were interested. He was 48 years of age.

MESSENGERS ROBBED OF $5000

[BY A. P. NIGHT WIRE]

SIOUX CITY, March 16.—Four bandits today robbed street-car company messengers of $5000, the receipts of Saturday and Sunday, which they were carrying to a bank.

© 1925 Hart Schaffner & Marx

A SPRING VALUE DRIVE
FOR 5,000 NEW CUSTOMERS

New stylish suits from Hart Schaffner & Marx

$35 to $60

WE want more customers so that we can give still greater values. We are so sure we can get the customers that we're giving you the values in advance.

You get the extra values in the new spring woolens; the fine Arundel worsteds for business wear; the Dunmorlin and Kilravock tweeds in topcoats and golf suits; the soft, lustrous Cawdor Saxonys.

You have early choice, too, of the new styles; the wider shouldered, narrow-hipped coats and wide trousered effects young men like; the more conservative types for business men. They're here in the popular spring colors—Antwerp blues, Gothic browns, Prince grays; all the varying shades of tan in racquet, sand, leaf, biscuit, otter, fawn and polo. *See windows!*

Of course our old customers get in on this, too

SILVERWOODS, *Inc.*

SIXTH AND BROADWAY

Manhattan Shirts *Stetson Hats* *Phoenix Hosiery*

WANT TO RENT A BEACH COTTAGE?
You'll find a listing of large and small cottages, also rooms, apartments, in today's classified advertising columns.

The PRE-VIEW Beautiful Rotogravure Motion Picture Magazine
—EVERY WEDNESDAY—
with Los Angeles Times

POSLAM HEALS QUICKLY, IT'S SO CONCENTRATED

Poslam is so full of gentle, healing medication that it begins to ACT the minute it touches any sick skin. Itching stops instantly, eruptions vanish, and soon the skin is clear and healthy again, ANYONE can afford skin health because Poslam costs but 50c, at all druggists. —[Advertisement.

Pimples

You will be startled how quickly and thoroughly you can stop skin eruptions and beautify your complexion with S.S.S.

PIMPLES are the first thing one notices in another person's face. It is too often cruel in its misjudgment. It judges from what it sees on the outside. Pimples are easy to get rid of. More red-cells! That is what you need when you see pimples staring at you in the mirror. Red-cells mean clear, pure, rich blood. They mean clear, ruddy, lovable complexions. They mean nerve power, because all your nerves are fed by your blood. They mean freedom forever from pimples, from blackhead pest, from boils, from eczema and skin eruptions; from that tired, exhausted, run-down feeling. Red-blood-cells are the most important thing in the world to each of us. S.S.S. will aid Nature in building them for you! S.S.S. has been known since 1826 as one of the greatest blood-builders, blood-cleansers and system strengtheners ever produced. Start taking S.S.S. today. Its medicinal ingredients are purely vegetable.

S. S. S. is sold at all good drug stores in two sizes. The larger size is more economical.

S.S.S. The World's Best Blood Medicine

"Roofless Plates"

My Roofless Plate is the final denture and not to be compared with the ordinary, heavy, ordinary plate.

DOES NOT COVER THE ROOF OF THE MOUTH

and makes eating a pleasure. No matter how hard or flat your palate or how many unsuccessful sets of teeth you have had, MY PLATES ARE A GUARANTEED SUCCESS. Stick tight and look natural. You can smile, whistle or eat corn off the cob and they never drop.

Roofless plates are made with Amberoid tooth that never chips.

ROOFLESS PLATES GIVE SATISFACTION. THE PRICE IS REASONABLE.

Plates—at low as $10.00
Crown and Bridge Work—as low as $4.00
Fillings—as low as 1.00

X-Ray Service Used
Experienced Nurse
OPEN EVENINGS

Dr. P. A. Sparks
OVER OWL DRUG STORE
At Fifth and Hill Streets
Entrance 508 S. Hill St.
Phone MAin 3546. Los Angeles.

RHEUMATISM PROMPTLY BANISHED

G. C. Tooms of 1231 Naomi Street, Los Angeles, says:

"After being laid up for three years with rheumatism and poor circulation, I took your Neurex System remedy for ten days and am improved so I will be able to go to work soon. I wish I could better express my thanks to you for the good you have done me."

NEUREX SYSTEM BUILDER is the greatest of all system builders. NEUREX SYSTEM BUILDER will in a few days accomplish wonders in restoring nerve tone and upbuilding the general system; overcoming kidney and bladder weaknesses and sleepless nights from nervousness and physical fatigue. Try NEUREX tablets today and shake off that old age feeling and get back your physical fitness. For men and women. On sale at Owl and Sun Drug Stores, Standard Homeopathic Drug Co., 316 South Broadway, and all other leading drug stores.—[Advertisement.

GET FEELING WELL AGAIN

From Mother Nature's storehouse we have gathered the roots, barks and herbs which are compounded, under the famous Tanlac formula, to make Tanlac. This great tonic and builder has brought health and strength to millions.

If your body is weak and undernourished, if you can't sleep or eat, have stomach trouble or burning rheumatism, just you see how quickly Tanlac can help you back to health and strength.

Most people notice a big change for the better after the very first bottle. They have better appetites and more pep. The sparkle comes back to their dull eyes and color to their faded cheeks.

Don't delay taking Tanlac another precious day. Stop at your druggist's now and get a bottle of this, the greatest of all tonics.

Take Tanlac Vegetable Pills for Constipation

TANLAC FOR YOUR HEALTH

LENGTHY PEACE PARLEYS LIKELY

Herriot-Chamberlain Talks Disclose New Prospect

Negotiations in Diplomatic Channels Probable

Definite Accord Basis Seen as Conference Essential

[BY CABLE AND ASSOCIATED PRESS]

PARIS, March 16.—Premier Herriot's talks today with Austen Chamberlain, the British Foreign Secretary, and Dr. Edouard Benes, the Czecho-Slovak Foreign Minister, opened a new phase of Europe's search for tranquillity which probably will take the form of lengthy negotiations through regular diplomatic channels. Only when there is some definite basis for either a partial or general accord on means for obtaining security along the frontiers will a conference be called to settle details.

The outstanding facts of today's exchanges of views are that France considers the League of Nations protocol may yet serve as the means for providing an eventual solution of the security problem, while Mr. Chamberlain regards it as dead; that an agreement made with a view to guaranteeing peace will be made with all the Allies.

Both Secretary Chamberlain and Premier Herriot said after their talk that there was no question of considering any proposal that would sacrifice the interests of an ally.

DISCUSS FUTURE

During their interview, the French Premier and the British Foreign Secretary passed lightly over the events of last week's session of the League of Nations council at Geneva, addressing themselves directly to the future. M. Herriot remarked that the French government would pursue its efforts to find a way of adopting the League protocol to the problem of security in the hope that a formula would be discovered which would remove the British objections before the meeting of the League Assembly in September.

There are ample reasons to suppose from the remarks made later by Mr. Chamberlain that he offered M. Herriot no encouragement on this point.

The ministers discussed the problem of security generally, as separated from the League protocol and confined to the powers directly interested, including Germany. Mr. Chamberlain took the stand that the plan proposed by the Berlin government for a security pact offered a basis for discussion and he proposed that consideration of that plan continue through a regular diplomatic channel.

FRENCH POSITION

Premier Herriot said the French government was ready to discuss any plan that would contribute to the tranquillity of Europe, but the French position was that security and disarmament could not be separated, and that any plan adopted, whether general or partial, must be based on the idea of security, with obligatory arbitration of disputes, first, and armament afterward.

Premier Herriot said that France asked nothing better than to lend any aid she could to bring about effective security and disarmament. While insisting that security must take precedence, he said he did not have any definite indication as to when a disarmament conference would be held.

Mr. Chamberlain and M. Herriot discussed the question whether it would be advisable to publish the military control mission's report on military activities and arms discovered in Germany. The British Minister pronounced against publication and decision was deferred.

Dr. Benes, who called on M. Herriot soon after the British Foreign Secretary left, displayed his conciliatory attitude, expressing himself as the representative of one of the countries of the Little Entente favorable to any arrangement. In his opinion, even a partial agreement with Germany which offered proper guarantees would relieve the tension in Europe.

SILENT FOR YEARS, MAN NOW TALKS

Converses With Hospital Attendants After He is Operated On

[EXCLUSIVE DISPATCH]

NEW YORK, March 16.—For half a century Lincoln Schindler, 60 years of age, went through life hearing no sound and shyly refraining from any attempt to speak in public. Saturday he was operated on at Bellevue Hospital for a tumor of the neck.

For the first time in fifty years the inhibitions against speaking to strangers, which had made him a deaf mute so far as those outside his immediate family and small circle of friends were concerned, had been obliterated by the effect of the anesthetic. As he began to come out of the ether he surprised the surgeons by calling for Dr. Leon Bromberg, who had assisted Dr. W. D. Sutliffe in the operation.

The doctors were afraid that as the effects of the ether wore off and he was completely restored to his normal consciousness his mind would automatically set up the inhibitions which had governed him so long and he would lapse into silence. However, more than twenty-four hours after the operation Schindler was still talking and answering, and without any sign of restraint, questions put to him by physicians and strangers alike.

He is still completely deaf, depending on lip reading to "get" questions put to him.

LEPROSY CASE IN BISBEE

[EXCLUSIVE DISPATCH]

BISBEE (Ariz.) March 16.—A case of leprosy has been found in the Mexican quarter here. The sufferer is an aged Mexican woman, who is said to have developed the disease last July. The nature of her disorder was not known to her family and associates. Quarantine against the locality has been put into effect. Similar cases heretofore known in Arizona usually have come from Mexico and the sufferers were returned to that country.

Good Cooking

Tastes even better amid cheerful surroundings—and both await the guest who chooses one of the "Where-to-Dine" places on The Times Hotel, Resort and Travel page. Take a look.

STATE DRY LAW TRIALS ARE UPHELD

United States Supreme Court Sustains Authority in Humboldt County Case

[BY A. P. NIGHT WIRE]

WASHINGTON, March 16.—Persons charged with violating the Volstead Act can be tried in State courts, the Supreme Court declared today in substance in dismissing for want of jurisdiction a case brought from Humboldt county, California, by A. Brambini and Isadore Maffia.

Charged with violating an injunction under the Volstead Act, Brambini and Maffia were brought into the Superior Court of Humboldt county and convicted. They contended that being charged with a Federal offense they should have been tried in a Federal court.

The action of the court was based on the ground that the case did not present a Federal question and that therefore it was without jurisdiction. No opinion was rendered, the court merely announcing the dismissal of the appeal.

SAN FRANCISCO, March 16.—The case of A. Brambini and Isadore Maffia was first instituted when prohibition officials, acting under the Volstead law sought to enforce the condemnation of certain property of the defendants in Eureka, for asserted violation of the law. The defendants continued to use the property after the condemnation was ordered. They were summoned for contempt of court and appealed direct to the United States Supreme Court from the contempt judgment.

NEW HOTEL WILL BE BUILT AT SANTA CRUZ

[BY A. P. NIGHT WIRE]

SANTA CRUZ (Cal.) March 16. Edward E. Morgan, president of the Morgan Building Corporation of Los Angeles, today announced plans for the construction of a 150-room hotel and office building in the business center here, at a proposed investment of $1,000,000. Options have been secured from property owners in the district, Morgan said.

NOTICIAS MUNDIALES DE ULTIMA HORA

En obsequio a nuestros numerosos amigos de habla española, y para beneficio de los lectores americanos de "The Times" que estudien esa lengua, publicamos diariamente esta columna en castellano, con un extracto de las más importantes noticias de última hora.

Buena parte del futuro progreso de Los Angeles, que es la metrópoli de los Estados Unidos que más cercana se halla a territorio latino-americano, habrá de depender de las relaciones que logremos establecer con nuestras hermanas, las repúblicas del sur. Para que Begnen a ser enteramente cordiales, no hay nada tan importante como que nuestros ciudadanos se familiaricen con la lengua castellana. Tan se dan cuenta de este hecho nuestros habitantes, que hay al presente más de 25,000 personas que estudian español en Los Angeles. A ellas les conviene leer todos los días esta columna, en la que encontrarán español correcto y enteramente moderno.

NOTAS TELEGRAFICAS

Noticias de Washington

WASHINGTON, Marzo 16.—Ante la Suprema Corte se discutió la ley de instrucción obligatoria de Oregon.

Ha presentado sus credenciales al Presidente Coolidge el nuevo embajador japonés.

Fue nombrado Renick W. Dunlap subsecretario de agricultura.

De nuevo ha sido rechazado por el Senado el nombramiento de Charles B. Warren para Ministro de Justicia.

El Ministerio de la Guerra ha otorgado contratos para la fabricación de aeroplanos, que importan una erogación de un millón de dólares.

La Suprema Corte ha fallado que el congreso no puede obligar a las compañías a que sometan sus libros a una inspección que lleva por fin el de estudiar y formular leyes relacionadas con asuntos mercantiles.

La suprema corte del Distrito de Columbia se negó a anular el decreto de consentimiento de los conserveros; pero siguen los alegatos para determinar el efecto que eso tendrá sobre las conserveras cooperativas de California.

Horquillas Anteriores a la Era Cristiana

RUINAS DE LA ANTIGUA UTICA (Túnez) Marzo 16. — El "eterno femenino" no es una frase vacía de sentido. Viene a confirmar esta verdad el hecho de que hayamos descubierto, en nuestras excavaciones en Utica, que la industria de las horquillas remonta a más de dos mil años. Utica es la ciudad púnica mas antigua del norte de Africa.

En un sitio se han descubierto ya más de 100 horquillas y dos docenas de botones, con muchos fragmentos de huesos, que era la primera materia para la fabricación de esos artículos.

Continuamos excavando en este lugar con la esperanza de dejar a descubierto toda una antiquísima fábrica de horquillas y las herramientas con que en ella se trabajaba.

Aunque es todavía muy pronto para hacer una declaración definida, el hecho de que ya hemos descubierto cinco hornos de alfarería en esa misma pequeña región, da margen para creer que estamos excavando en uno de los barrios industriales de Utica. Es evidente la importancia de tal descubrimiento, pues bien sabido es que los fenicios eran los más grandes hombres de negocios de la antigüedad, y que, en cierto orden de cosas, trabajaban en escala tan grande como se trabaja hoy día.

NOTAS LOCALES

El Hijo de la Willis Niega Ser Autor del Crimen

Harold "Sonny" Willis perdió ayer enteramente la sangre fría después del interrogatorio de dos horas a que lo sujetaron el Primer Teniente Fiscal Fitts y el Teniente Fiscal Davis, y entre sollozos confesó que había aceptado la culpa del asesinato del doctor Benjamin B. Baldwin, por salvar de la prisión a su madre, la señora Margaret Willis.

Durante dos horas, que duró su encierro con Fitts y Davis, el mozalbete se sostuvo en su declaración de que había disparado sobre el doctor Baldwin en defensa de su mamá. Luego preguntó al oído a Fitts si podía hablar a solas con él. Pasaron los dos a un cuarto contiguo, donde el muchacho flaqueó y rendió su propia confesión, a virtud de la cual fue acusado de asesinato en el juzgado del juez Archibald.

Charlas Infantiles para Chiquillos de Escuela

Número 1

Me llamo Albert Taylor; vivo en Los Angeles, California, y voy todos los días a una escuela primaria elemental o escuela de primeras letras (primary school), que está en la calle Hill.

Hay en mi clase (classroom) una niña de ocho años, modosita y bien educada (well-mannered and well-bred), que se llama Rosa Jimenez, vive también (also) en Los Angeles, y es hija de español y mejicana. Su papá, don Joaquín Jiménez, es panadero (baker) y trabaja en una fábrica de pan de la calle de Castelar; su mamá alquila (rents) cuartos para huéspedes (lodgers, guests), y hace muy buena comida a la española y a la mejicana. Me dice Rosa que los españoles llaman "patronas o pupileras" (landladies) a las señoras que alojan (lodge, put up) huéspedes en su casa.

Rosa me está enseñando (is teaching me) español, y ya (already) estoy muy adelantado (advanced). Todos los días hablo en español con ella, con su papá y con su mamá.

Mi pequeña condiscípula (classmate), tan niña como es (very young though she is), habla y escribe lindamente (beautifully) el castellano y el inglés, y sabe enseñarlos como una maestra.

El día que la conocí (get acquainted), me dijo: "Alberto, te voy a enseñar (I am going to teach you) la lengua de mis padres, y te va a gustar (te gustará) mucho (you will like it much), pues es muy útil y bella." Y sin más ni más (without more ado), me cogió (seized, caught) una mano, y abriéndola, me contó (counted) los dedos, pronunciando los números en voz alta (loud). "Uno, dos, tres, cuatro; cinco. Alberto, tienes cinco dedos en esta mano y otros cinco iguales a éstos en la otra. Yo también (also) tengo cinco dedos en cada mano. Todos, hombres y mujeres, tenemos cinco dedos en cada (each) una de nuestras dos manos. Pasado mañana te digo (diré) (will tell you) cómo se llama cada uno de estos dedos.

CAPT. DIKES TO BE TRIED TODAY

Court-martial Announced in Fort McDowell Shortage

Technical Responsibility of Officer Asserted

One of Accused Civilians is Said to be in Custody

[EXCLUSIVE DISPATCH]

SAN FRANCISCO, March 16.—Technically responsible for an $11,000 shortage in the accounts of Fort McDowell on Angel Island, Capt. James L. Dikes will go on trial before military court-martial at the Presidio tomorrow morning.

In announcing the court-martial today, Capt. Dikes's superior officers insisted that he himself was in no sense accused of the theft of the $11,000, but that due to his "mismanagement and errors of judgment" in conducting the exchange, certain civilian employes were enabled to mulct the government to that extent.

"Capt. Dikes is only technically responsible for the shortage," it was reported at the Presidio. "The actual culprits are civilian employees, of whom one is under arrest and several others under surveillance."

The trial, which opens at 10 o'clock tomorrow morning in the post gymnasium at the Presidio, is the result of an investigation by army intelligence officers and operatives of the Department of Justice following a $5000 robbery of Capt. Dikes in his office August 13, 1924.

Capt. Dikes was alone in his office counting money, according to his report of the robbery. A masked stranger in civilian clothes stepped through the doorway, covered him with a gun, scooped up money and checks totaling about $5000 and fled. Search failed to bring the robber to account and subsequent investigation revealed the $1,000 shortage in the exchange accounts.

The hold-up and the results of the investigation, which is said to have uncovered several peculiar circumstances concerning the robbery, will be gone into thoroughly at tomorrow's court-martial.

Army officials today did not make public the identity of the civilian who has been arrested in connection with the exchange shortage.

RUTH GETS TWO HITS

[BY A. P. NIGHT WIRE]

ST. PETERSBURG (Fla.) March 16.—Babe Ruth, who has been out of the Yankee line-up for more than a week, following an injury to a finger, got two hits against the Boston Braves here today, but the Yankees lost, 6 to 1.

We promised Los Angeles—
the greatest radio Sale in history
—and now we thank Los Angeles
for making it so!

Hundreds, yes, thousands of people that came to our call Monday morning will not be disappointed.

In spite of all pre-arrangements, the bank of fourteen elevators *Express* to the fourth floor — the escalators running double express to the fourth floor—it was impossible to take care of everyone right at the start.

After an hour or so the excitement subsided, so that business assumed its ordinary routine of taking order after order—2000 of them and more, because we are not going to let the people be disappointed!

Even if it costs The May Company a great deal of money, *those who came are going to get their radios*, and get them just as fast as we can deliver them.

Regardless of what expense we have to go to to get more, those who showed confidence in us and came will have that confidence justified.

It is a big thing in this day and age to sell the most-talked-of, the most-wanted radio at half its price; but we want Los Angeles to know The May Company for doing just those things, in the right time, in the right way, and in the right spirit.

We ask you to bide-a-wee for installation. Our men will work just as fast as they can, and we will get all the extras to help out that we can find worthy and dependable.

We congratulate all those who took advantage of this bargain, and we promise you more such events in the various departments throughout this great store.

The May Company buying power is beginning to assert itself in Los Angeles. And Los Angeles knows.

David May

Old Embassy of Russia at Tokio Given to Soviets

[BY CABLE—EXCLUSIVE DISPATCH]

TOKIO, March 16.—The Russian embassy was turned over to a representative of the soviets this morning but there will be no flag-raising until the arrival of Ambassador Kopp.

STUDY OF WAR USES OF RAILROADS URGED

ESPEE VICE-PRESIDENT ASKS PREPARATION FOR NEXT EMERGENCY

[BY A. P. NIGHT WIRE]

SAN FRANCISCO, March 16.—Intensive study of the problem of railroad transportation and its relation to national defense should be undertaken before an actual war-time emergency arises, Paul Shoup, vice-president of the Southern Pacific Company, declared today in an address to the members of the Association of the Army of the United States.

The experience of the railroads during the last war and their activities under Federal control should be carefully analyzed, he said, so as to see exactly what happened and what should be avoided in the future. The physical situation of the roads with respect to army transportation activities should be studied, he explained, that railroad men may know the military needs and the military authorities may understand the character and extent of railroad facilities. He emphasized that he thought there should be little interference as possible with the railroad organizations by the government in time of war.

MEN GATHERING FOR METHODIST PARLEY

NORTHERN DISTRICT COUNCIL TO CONVENE TODAY IN BAY CITY

[BY A. P. NIGHT WIRE]

SAN FRANCISCO, March 16.—Delegates from scores of cities and towns in Northern California and Northern Nevada were arriving here tonight for the meeting of the Methodist Men's Council of the San Francisco area, which opens tomorrow. The meeting will be concluded on Wednesday.

The sessions will be under the direction of Bishop Charles Wesley Burns of the San Francisco diocese. Former Gov. William E. Sweet of Colorado will be a speaker. The meetings will be addressed by noted pulpit speakers from Denver, Chicago and the East.

A two-day meeting will be held in Los Angeles on Thursday and Friday with virtually the same speakers. This will include delegates from the southern part of the State.

La Creme

Round chocolate wafer with vanilla flavor, sandwich filling.

Baked in Bishop's marvelous English "traveling oven."

A perfect wafer with rich creme between two, making "La Creme" so good it has become the favorite of everyone who has eaten one.

By the pound at dealers

BISHOP & COMPANY
In Los Angeles Since 1887

BISHOP'S

AUTO MISHAP SENDS FAMILY TO HOSPITAL

OCCUPANTS INJURED WHEN MACHINE CAPSIZES ON HIGHWAY

[EXCLUSIVE DISPATCH]

SANTA ANA, March 16.—Mr. and Mrs. Frank H. Merrill, their daughter Ruth and son Willis of 2420 Ocean View, Los Angeles, are suffering from injuries they received this morning near San Juan Capistrano, where their automobile capsized.

With them in the Santa Ana Hospital is Miss M. C. Isler of the Avon Apartments, who also was caught beneath the machine when Merrill ran into a ditch in attempting to avoid hitting a road grader. She was the most seriously hurt of the group, receiving internal injuries, while Willis Merrill sustained a fractured wrist. His parents and sister received scalp wounds and body bruises.

Miss Dorothy Paget, said to be the daughter of the owner of the Maryland Hotel in San Diego, received a knee injury yesterday when the car she was driving collided head-on with one driven by

...geles—
...in history
...Los Angeles
...so!

...came to our call

...nk of fourteen ele-
...escalators running
...mpossible to take

...ded, so that busi-
...rder after order—
...going to let the

...eat deal of money,
..., and get them just

...go to to get more,
...e will have that

...ll the most-talked-
...but we want Los
...doing just those
...and in the right

...n. Our men will
...et all the extras to
...ndable.

...antage of this bar-
... in the various de-

...ginning to assert
...ows.

May

...Creme
...afer with vanilla
...lling.
...p's marvelous
...oven."
...with rich creme
...ing "La Creme".
...ome the favorite
...as eaten one.
...t dealers

BISHOP'S

...he Santa Ana ... C. Isler of the ... who also was ... machine when ... ditch in at... hitting a road ... most perilous... ..., receiving in... ...ie Willis Mer... ...ractured wrist. ...ister received ...ody bruises. ...et, said to be ... owner of the ... San Diego re... ...jury yesterday ...as driving col... ...one driven by

...a Santa Ana youth at ... ...ney Hursburg, wealthy ... ...ufacturer of Ontario, ... Glise, Ontario garage ... were with her. ... ...ry and Robert ... Farley and John ... Ana, occupants of the ... chine, were taken to ... Ana Hospital for treatment.

DR. W. J. HOFFER ...

[BY A. P. NIGHT WIRE]

SAN FRANCISCO, March 16.— ... Dr. William C. Hoffer, 52 ... age, prominent in ... cific States as a ... ...work, died here today ... ...vived by a widow and ... ...dren.

...N SCHOOL ...G ARGUED

...ory Attendance Law ...n Up on Appeal

...Institutions Contend ...tory is Illegal

...State Control to be ...dicated

[BY A. P. NIGHT WIRE]

...PEKA, March ... attendance law of ...ntending that after Sep... ...next year, all children ... ages of 8 and 16, ...exceptions, shall attend ...ools, was reached in the ...preme Court today for oral ar... ...two cases brought by ...ho have set aside the in... ...of the Federal District ...ction to enforcement. ...It was thought the ...ould not bring a sweeping ...from the court on the ...ional rights of States to ...ol education of children ...ed workers, the contro... ...attracted wide attention ...ional and religious cir... ...Chief counsel brought ...court included former Sen... ...ge E. Chamberlain, W. ...and R. Putney and P. Q. ...for the State; William D. ...for the Society of the Sis... ...the Holy Names of Jesus ...and John C. Veach, for ...Military Academy. ...ments prepared for to... ...filed for the State pointed ...ts in the lower court the ...ity of the law was based ...on the parents' right of children by the State. Con... ...ity of the injunction has ...largely upon the as... ...that the property rights ...parochial and private ...affected by the State would ...enforced by the requirement ...children should attend public ...They took the position that ...ty by doubting the issue ...upon the investments of ...schools, holding that any ...might result from the ...of a progovernmental ...by the State did not con... ...lawful taking of prop...

...LIBERTY ...for the appellees, on ...hand, based their argu... ...contention that the ...to be violated the nat... ...of liberty and prop... ...and by the Constitution; ...assumed to be a denial of ...rights following the ...duties of conducting a ...and parental control ...ion, and exceeded the ...power of the State. ...is a constructural right ...protected by the State to ...private schools, they fur... ...which the State could ...regu... ...purpose of the law was ...the attorneys for the ...schools as one to com...

PARK-LIN-ALE
THE PERFECT GINGER ALE
PURE AMERICAN PRODUCT

...member Aunt Lou's delicious preserves of Gingered Pears ... and Grandma's luscious Ginger cookies? Well, the ...

PARK-LIN-ALE

...uses prime white Jamaica Ginger, combined with pure ... by skilled operatives. No distressing "gassy stom... ...ented by

SPARK-LIN-ALE
The Perfect Ginger-Ale
...ually desirable for the home or the club.
Ask your dealer for it.

...oot Furniture Co.

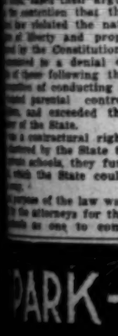

For Your Bedroom

Masterful, classic, magnificent; quaint, simple or sturdy. All types represented in our stocks. See them before buying.

Decorative council available.

444 NORTH WESTERN AVE.
"Bedroom Specialists"

...e Popular Daily

"...ALADA"
TEA
...ded by more tea-users ...day, which proves the ex... ...of this delicious blend.

MOONSHINE IN BABY'S BATTLE

Possessor of Liquor Says Fifteen Flasks Were for Sick Child

[EXCLUSIVE DISPATCH]

CLEARFIELD (Pa.) March 16.—Lewis Wisor, asserted bootlegger, when caught in the act of filling pint bottles with moonshine, told State police that "the baby was ill and needed it." Fifteen filled pint bottles stood on the floor surrounding Wisor. He furnished bail for court.

...pletely destroy private primary schools. Insisting that should this be permitted, secondary schools, colleges and universities could also be brought under State control, counsel for the schools contended this would mean that only those subjects could be taught and those theories and doctrines expounded which the State approved.

The Seventh Day Adventists and Domestic and Foreign Missionary Society of the Protestant Episcopal Church, as friends of the court, filed briefs attacking the school law.

KLAN NAMED

Asserting that the Ku Klux Klan had been among those who "inspired" the public school law of Oregon, the American Jewish committee, in a brief filed as a friend of the court, took the position that the act was unconstitutional.

Willis S. Moore, assistant Attorney-General of Oregon, opened for the State in its appeal in the case won in the lower courts by the Society of Sisters of the Holy Names of Jesus and Mary. Moore asserted that the only question presented was the extent to which a compulsory education law could be carried by the people of a State. The Supreme Court must assume that the public school law is constitutional as an exercise of the police power of the State, unless those attacking it show it to be unreasonable. The courts must give deference to the assumption that the law was within the power of the State to enact.

WEATHER INJURES MAPLE SUGAR CROP

[EXCLUSIVE DISPATCH]

MERCER (Pa.) March 16.—The recent cold wave which followed an unusually warm spell during the latter half of February may have the result of producing a shortage of maple syrup this year, according to owners of sugar bushes in Mercer county. The sap had started to flow and the zero weather has shut it off. Sap gathered to date is unusually sweet because of the extreme cold weather.

GAVE SHEPHERD GERMS, HE SAYS

Doctor Admits That He Was Offered $20,000 Bribe

McClintock Heir Calls Head of University "Liar"

Damaging Evidence Heard by Grand Jury in Quiz

[BY A. P. NIGHT WIRE]

CHICAGO, March 16.—Charles C. Falman, proprietor of a school of bacteriology, admitted tonight, according to Assistant State's Attorney, that he had given typhoid germs to William D. Shepherd, foster father of William N. McClintock, the "millionaire orphan," whose death from typhoid fever is now a subject for investigation by the grand jury.

Falman said he had given the germs to Shepherd after the latter had told him that he "was going to inoculate some one with them," and that "it is a million-dollar deal," Shepherd said, Falman told Assistant State's Attorneys, that each of them would be rich "if the deal went through." The statement was made while Falman was in the room with Shepherd.

Shepherd, nervous and pale, denied the accusation of Falman. "You're a liar," he said, almost in a whisper, according to Assistant State's Attorney John Sbarbaro. Then, clearing his throat, he said, with some of his old emphasis, "You're a liar."

"I have told the truth and you can't deny it," Falman replied, looking steadily at Shepherd.

OFFER OF $20,000

Falman, questioned as to his statement that Shepherd had offered him $20,000 to "keep his mouth shut," said:

"Shepherd came to me and said he had a big proposition. If it went over, Shepherd told me, we would both be on easy street. When I talked to him about the missing test tubes containing typhoid germs, Shepherd said 'that's all right, you don't know anything about them.'"

The Jones Detective Agency, retained by Shepherd as bodyguards and investigators, was raided by a squad of detectives from the State's Attorney's office tonight and all its records seized.

When the grand jury convenes tomorrow, it was announced tonight, the witnesses to be called will include Judge Olson, Falman, L. L. McArthur of the Northern Trust Company, which has charge of the McClintock estate; Alexander F. Reichmann, attorney and coguardian of McClintock with Mrs. Shepherd, Louis Kles, Shepherd's former chauffeur, and a woman newspaper reporter. The testimony of Miss Pope before the Coroner's jury, it was said, will will also be read to the grand jury.

BRIBE OFFER

The State's Attorney's efforts to indict Shepherd for causing the death from typhoid fever of his young foster son and benefactor, by will, progressed today with the appearance of two witnesses before the grand jury. At least two others will appear tomorrow.

Joseph Savage, assistant State's Attorney, announced that at 3 o'clock this morning, after persistent questioning, Falman stated that Shepherd, in regaining possession of a letter he had written regarding a course of instruction, offered him $20,000 if he would "keep his mouth shut."

The proposed bribe would have been paid, Falman said, after settlement of the approximately $1,000,000 estate left by young McClintock. Under terms of the will Shepherd received the entire estate except for an $8000 annuity to Miss Isabelle Pope, who waited with a marriage license to marry McClintock when he died.

FIRST CLEW

Shepherd was taken into custody shortly after midnight last Saturday morning after Falman had informed Robert E. Crowe, State's Attorney, that he had returned the letter to Shepherd for $50. After weeks of investigation it was the first clew regarded as sufficiently tangible to warrant detention.

Dr. George Fosberg, who testified at the McClintock inquest that Shepherd had consulted him twice about disease germs and subtle poisons, was the first witness to go before the grand jury. John P. Marchand, former salesman for Falman's school, was the second witness. He still is in custody of the State's Attorney, to whom he gave information that he had seen a letter written by Shepherd inquiring about a course in bacteriology and that he had discussed the matter with Shepherd.

Harry Olson, municipal chief justice, who initiated the investigation into young McClintock's death after receipt of an anonymous letter and who has pressed for weeks for the most thorough inquiry, waited to appear when the grand jury concluded today. It was stated that he probably would be the first witness tomorrow at 2 p.m.

NEW ANGLE

Falman, also probably will go before the grand jury tomorrow, with several other witnesses, who tonight had not been named.

Mr. Crowe faces the prospect of releasing Shepherd at 2 p.m. Wednesday unless an indictment has been returned previously. That was the agreement made Saturday when Shepherd's counsel agreed to permit him to remain in custody and not precipitate an immediate murder charge by fighting for his release on a writ of habeas corpus.

Squads from the State's Attorney's office were sent out tonight to find a woman and a man, who, Falman said, would corroborate his story about Shepherd's offer of hush money.

A new angle of investigation was afforded late today when Elmer Scherf of Indianapolis, Ind., now employed in a Chicago packing plant, informed the State's Attorney that Louis Kles, the Shepherd family chauffeur, had informed him that Shepherd had offered $10,000 if the chauffeur also would "keep his mouth shut."

The State's Attorney intended to continue questioning Falman tonight, saying he thought the school head still had information that he had not divulged. Shepherd remained under examination at a downtown hotel.

AUTO CLUBS AT ODDS ON TAX ON GAS

Northern Body Indorses Proposed Increase; South Strongly Opposed

[BY A. P. NIGHT WIRE]

SACRAMENTO, March 16.—Indorsement of the 1-cent gasoline tax increase as proposed in the Breed bill was announced on behalf of the California State Automobile Association today by D. V. Nicholson, assistant secretary and legislative representative of the association. The organization's support of the gas tax was declared to have been based on a referendum of the membership, when 73 1-2 per cent of the membership voted for the increase. The association's territory is limited to the north half of the State.

The board of directors of the association also made public a resolution it had adopted opposing all other forms of taxing motorists for new roads, including a weight or increased plate tax.

In a statement issued by David R. Faries of Los Angeles, consulting counsel of the Automobile Club of Southern California, this organization was recorded as disagreeing with the California State Automobile Association and opposing the proposed gasoline tax increase.

The Faries statement read:

"We are opposed to any increase in the gasoline tax or any other form of taxation of motorists other than provided for by existing laws. We believe any such increase is both unjust and unnecessary. We believe the cost of highway construction should be paid for out of the general revenues of the State, and that the taxes of motorists should be used only for maintenance and repair of highways.

"We are confident that the people of Southern California and the State as a whole do not favor the proposed increase in taxation of motorists."

WINDY CITY FLU PLAGUE UNABATED

Thirty-seven Deaths in Past Two Days Toll in Epidemic Rage

[EXCLUSIVE DISPATCH]

CHICAGO, March 16.—The "flu" and pneumonia outbreak which has claimed a total of more than 300 lives in Chicago since March 1, still holds the stage here. The health department announced 154 new cases of flu and pneumonia and thirty-seven deaths in forty-eight hours.

Dr. Herman N. Bundesen, Commissioner of Health, stated that while new cases and deaths have somewhat decreased from last week's figures, citizens should use every precaution to avoid contagion.

He repeated his warning that at the first sign of a cold the person should go to bed immediately and call a doctor. Dr. Bundesen said he believed the situation is in hand.

Gloria and Her Husband Due to Sail Tomorrow

[BY CABLE—EXCLUSIVE DISPATCH]

PARIS, March 16.—Gloria Swanson and her husband, the Marquis, will said Wednesday on the liner Paris after a consultation with a physician resulted in the verdict that the actress will be able to make the voyage. The Marquis said tonight that the Marchioness is still extremely weak and needs a rest, but she is extremely anxious to get home. The doctors said she will be just able to make the crossing provided she rests all the way over and keeps to her diet. It is understood that she will make arrangements for new contracts as soon as she arrives in America.

Large Acreages Declared Open to Homestead Entry

[BY A. P. NIGHT WIRE]

WASHINGTON, March 16.—Classification orders published by the Interior Department designated 50,000 acres in Arizona, Idaho and Washington as nonirrigable and declared them open to homestead entries.

Nearly 150,000 acres in Idaho, New Mexico and Utah were listed under the stock-raising homestead law and designated for entry in tracts of 640 acres or less.

About 40,000 acres in Colorado were classified as power-site lands and nearly 15,000 acres in Colorado and Utah previously included in power-site withdrawals were restored to entry.

NO MORE PYORRHEA!

New, Scientific Treatment Positively Banishes Pyorrhea or Money Refunded Without Question!

No more bleeding gums or loose, wobbly teeth! No more poisons in the system which wreck the health. Here is a treatment which is scientifically right, amazing, simple and so effective that we give an UNLIMITED GUARANTY of satisfaction or money back.

Don't have those teeth pulled! Save them with McDermott's Guaranteed Pyorrhea Treatment. No matter what you have tried, try this treatment! There is nothing like it on the market. Thousands bear grateful testimony to its worth.

McDermott's Guaranteed Pyorrhea Treatment either banishes your pyorrhea—no matter how bad it is—OR IT COSTS YOU NOTHING! Can you think of a fairer proposition? Try it today. You will be the judge and jury. You have only yourself to blame if you continue to suffer! Price $3.00 at all Owl and Sun Drug Company stores. Mail orders filled.

McDermott's Guaranteed Pyorrhea Treatment

—Adv.

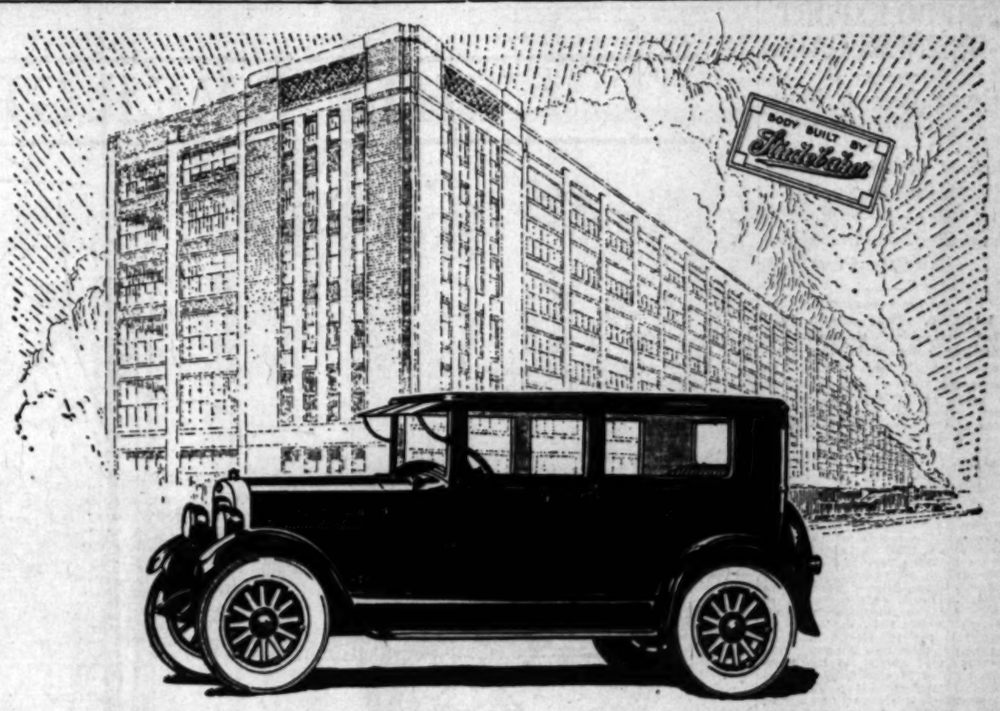

That Second Profit
Save It With Studebaker

THE BUILDING of closed bodies is a business apart from automobile manufacturing—with the noteworthy exception of Studebaker.

STUDEBAKER builds its own bodies, for two reasons. First, because of pride in the complete product. Second, to save outside profits being added to the Studebaker price.

AS AN EXAMPLE of resulting quality and value, the Studebaker Coach stands out sharply.

ALL COACHES represent a considerable saving over other types of closed automobiles.

THE STUDEBAKER Coach carries this saving to its highest point—because it is *built by Studebaker*—and goes farther.

ONE GLANCE at the interior of this new Studebaker product tells the rest of the story. For here is a coach that is a finished quality-product. Not an element of makeshift in its entire construction. No slurring of a single detail.

IF YOU WANT to know the importance of this, look closely inside some of the other coaches. Then see the Studebaker.

Convenient Neighborhood Service Shops

$1535 — in Los Angeles

PAUL G. HOFFMAN CO. INC.

FIGUEROA AT PICO — 6116 HOLLYWOOD BLVD.

INGLEWOOD, 224 N. MARKET

LOANS for Homes

$300,000 a month available for legitimate home financing. Liberal loans—no deductions—no payments for three months. Use your own plans and contractor subject to Security supervision. 10 years to repay your loan on easy monthly installments.

If you own a lot and want a home investigate the Security Plan. Send for booklet—there is no obligation.

Pay Off Your Mortgage

By Monthly Installments

The best method for the man on a salary to clear his home from encumbrances. The Security Plan of Home Financing enables home owners to take up and combine existing obligations.

Monthly payment ten year loans—easy installments — freedom from renewal costs. The coupon brings a booklet without charge.

LAREDO EXPORT BUSINESS GAINS

February Traffic to Mexico Shows Large Increase

National Railways Receive New Rolling Stock

Texas City Takes Precedence of All Other Ports

[EXCLUSIVE DISPATCH]

LAREDO, (Tex.) March 16.—That the carlot movement of American commodities into Mexico through the port of Laredo is increasing from month to month is indicated by the official report prepared jointly by the Laredo Chamber of Commerce and the National Lines of Railways of Mexico, covering the movement of American manufactures and goods into Mexico for February.

For the month of January a total of 561 carloads of goods crossed into Mexico at Laredo, while for the month of February there was a total of 716 carloads, or an increase for the month of February of 155 carloads.

These shipments of goods were divided into 482 carloads of goods for the business men of Mexico and 234 carloads of materials for the National Railways of Mexico. Among the shipments of goods to the business men of Mexico were six carloads of agricultural implements, ninety-two carloads of autos, eleven carloads of knocked-down boxes, forty-three carloads of cattle, eighteen carloads of lard, seventy-three carloads of lumber twenty-eight carloads of machinery, and many other schedules of goods of less than ten carloads each.

The shipments of goods received by the National Lines of Railways of Mexico indicate that the work of rehabilitation of that railroad system is under full headway and the arrival of the new equipment has begun.

During February the National Railways of Mexico received the following material: Empty cars and new rolling stock, seventy-six cars, stock cars and new rolling stock, 142 cars; lubricating grease, one car, machinery, two cars, wheels thirteen carloads.

These figures set forth the fact that in the first two months of 1925 the exports from the United States through the port of Laredo alone aggregate 1277 carloads, which is far more than exports through all the other ports along the Texas-Mexican border combined, that Laredo is the logical gateway to Mexico, direct connection with the railway systems that penetrate the centers of population of Mexico, including direct lines to Monterey, Saltillo, San Luis Potosi, City of Mexico and other of the larger cities of the Mexican republic.

CHINA HAS GRIM IDEA OF HUMOR

Heads of Looters Hung on Soochow Walls in Bird Cages is Proof

[BY CABLE—EXCLUSIVE DISPATCH]

SHANGHAI, March 16.—A novel use for bird cages has been discovered in this country of slowly moving conservatism. But this innovation has all the horrors of Chinese cruelty and can hardly be recommended to other nations.

The people of Soochow were horrified to wake up one morning to find a number of Chinese heads hanging in bird cages upn the city wall. This was the work of an executioner who possessed either a highly developed sense of humor, or an artistic sense of doing the right thing to prevent further looting.

For the last two weeks these executions have taken place almost every day. Their effect is seen in the increasingly small amount of looting that is going on.

A number of these heads are now adorning the telephone poles in Shanghai's native city over which Americans and other foreigners have no jurisdiction.

Quail Travel Minus Plumage ---It's the Law

[EXCLUSIVE DISPATCH]

DOUGLAS (Ariz.) March 16.—A novel feature of Mexican law became known lately in the shipment of twelve pairs of Mexican quail by J. P. Dunaway from this city to Alabama, where it is hoped they will find a satisfactory habitat in the southern hills.

Before the birds could be taken across the line they had to be stripped of wing and tail feathers, this due to Mexican regulations prohibiting the shipping of plumage of wild birds. It is assumed that this originally referred to such birds as the egret.

Despite this loss, the quail arrived in good condition at their destination.

RAILWAYS REPORT PROSPEROUS YEAR

[EXCLUSIVE DISPATCH]

AUSTIN (Tex.) March 16.—It is shown by a statement by the State Railroad Commission that the net operating income of all Texas railroads for the year 1924 was $58,853,995, an increase of $13,172,536, or 49.37 per cent over that of the previous year. The ratio of operating expenses to operating revenues was 73.67 in 1924, and 79.11 in 1923.

Operating revenues totaled $226,-381,000, increase of $20,031,655, or 10.06 per cent; total operating expenses, $167,056,012, increase $4,067,754 or 2.50 per cent; net operating revenue $59,706,269, increase $16,662,972, or 38.17 per cent; tax accruals $8,576,295, increase $1,472,028, or 20.72 per cent; uncollectable revenues $134,-945 decrease $9801, or 6.78 per cent; operating income $50,995,325, increase $15,200,745, or 42.47 per cent; equipment rent, debit, $10,-499,806, decrease $2,403,853, or 29.69 per cent; joint facility rents, debit, $642,084, increase $375,644, or 36.91 per cent.

THE EVERGREEN PLAYGROUND

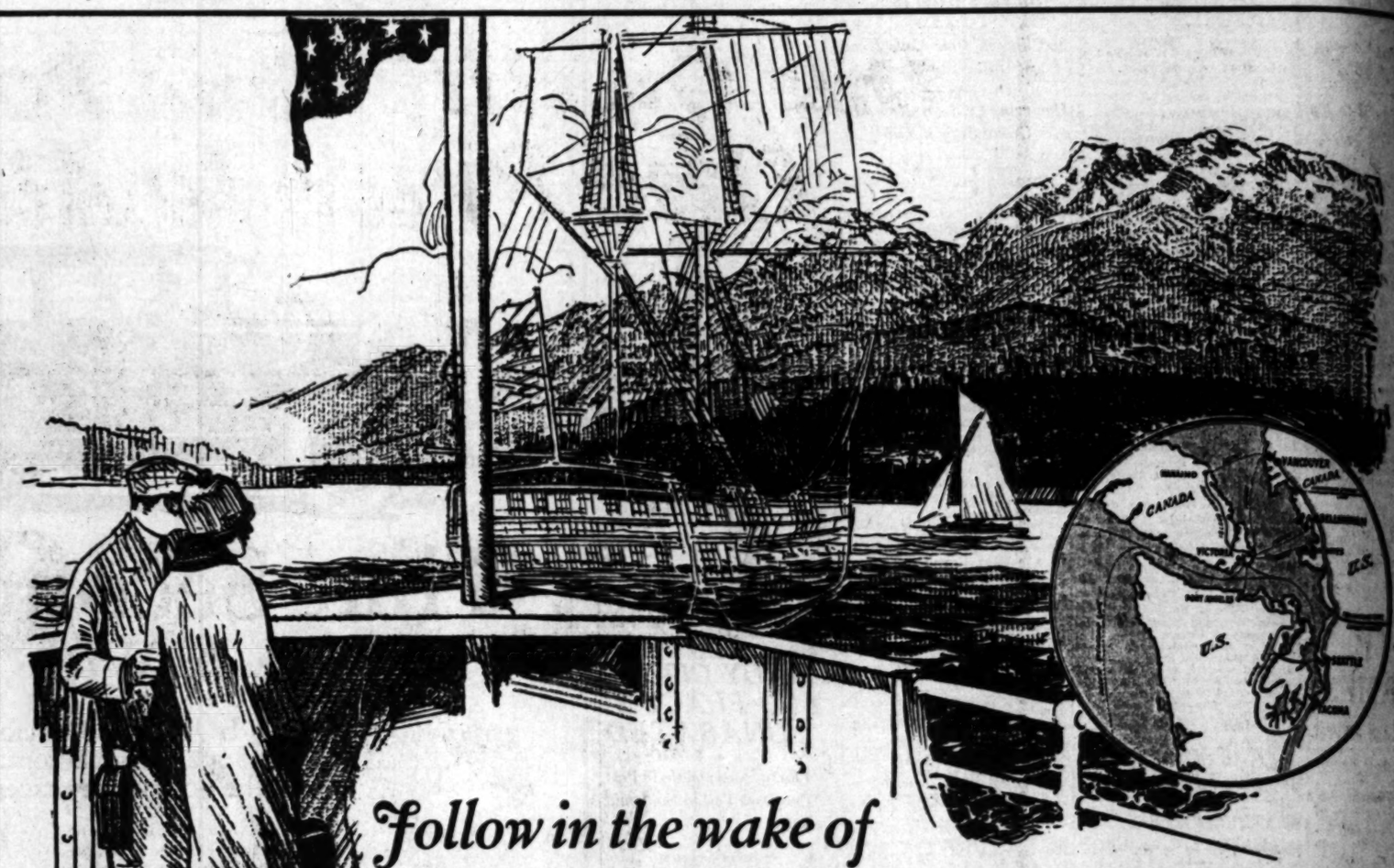

Follow in the wake of CAPTAIN VANCOUVER

Captain Vancouver discovered the Evergreen Playground in 1792. In his diary he wrote: "It is the most lovely country that can be imagined." We invite you to discover it anew in 1925 and spend your vacation in this glorious section of the Pacific Northwest.

Scenic charm is not all. There's the caressing, healing touch that goes with serenity of summer climate. Temperate sunshine; cool refreshing nights; air laden with the balsam of the pines. The Evergreen Playground offers vacation delights that are different from any in the world.

Come by Rail, Sail and Paved Highways

The Southern Pacific has four excellent through trains daily. The Admiral Line's coastwise fleet of palatial steamers permit the checking of your cars like baggage on the same steamer you travel on. Special rail and steamer round-trip rates this summer—ask the ticket agents.

The Pacific Highway is paved all the way to Vancouver, B. C., except 95 miles of excellent surfaced road in Northern California. Distance to Tacoma 1461 miles; Tacoma to Seattle 32 miles; Seattle to Bellingham 100 miles; Bellingham to Vancouver 57 miles; Victoria, on Vancouver Island, 2½ hours to 4 hours by steamers or ferries from Seattle, Bellingham, Vancouver, Anacortes or Port Angeles.

YOU CAN MOTOR along the shores of a picturesque inland salt sea for days at a time on paved boulevards.

You can picnic on sheltered sandy beaches, fish for the gamy sea salmon or experience the epicurean delights of a clam bake.

Every day there is a new golf course to be played with green carpeted fairways along sheltered pines.

You can ferry across to the San Juan Islands, set like jewels in a sapphire sea.

You can leave the sheltered land-locked seas of Puget Sound and British Columbia and in a few hours be in the heart of a wonderful wilderness—a wilderness made easy of access through the enterprise of nearby communities, State and Federal Governments.

Highways, motor stages and trains take you to flower-carpeted mountain meadows and Alpine resorts. Here you can venture by foot or horseback over blazed trails for days and weeks of delightful exploration.

Scenic delights surpassing that of the Swiss Alps. You only have to travel to Puget Sound and British Columbia to see all, yes, more than the Alps or the Pyrenees offer. Nowhere is there a country so prolific of lakes, streams and inspiring water falls.

Wonderful fishing. Rivers that come laughing down from the mountains, finding their way through the lush green valleys to the sea.

Lakes of the mountains, lakes of the woods, lakes that furnish boulevard settings for scenically superb cities.

* * *

It will be cool here with soft soothing summer days in an almost rainless season. A maximum noonday temperature of 80° is unusual—the average for June, July and August is 61°. You will sleep under blankets at night. You'll enjoy an abundance of water so cold and pure that you can drink it direct from the tap.

Remember, too, that modern cities rub shoulders with this great out-of-doors and in them you will find magnificent hotels, modern apartments and all those facilities to make your vacation in the Evergreen Playground a memorable one. No "tourist charge" here. Hospitality Bureaus of five cities invite you and will help plan your days here.

Mail the coupon herewith for detailed information and map. Come this summer.

Puget Sound & British Columbia, *Associated*
205 Chamber *of* Commerce Building
Seattle, Washington

Gentlemen:
Please mail me your free illustrated booklet "Touring the Evergreen Playground by Rail, Sail and Paved Highway."

*Name*_____

*Address*_____

Puget Sound & British Columbia · *Associated*

A Non-Profit Organization representing the citizens of

TACOMA · SEATTLE · BELLINGHAM
VICTORIA · VANCOUVER

·· NO RED TAPE AT THE INTERNATIONAL BORDER ··

WOMAN QUITS HER PARTY

"Lady Astor" of Germany Refuses Alignment With Stresemann; Latter Attacked by Extremists

BY JOHN CLAYTON

[BY CABLE—EXCLUSIVE DISPATCH]

BERLIN, March 16.—Katherina von O'Heim, the "Lady Astor" of German politics, has severed her connections with the People's Party. She is the leader of the industrial group, a modern business woman, owner of a factory and the first woman editor and publisher of Berlin's only picture paper.

She has declared that she believes Gustav Stresemann's knifing Otto Gessler's candidacy was a great blow to the Republican movement, preventing and delaying the building up of a right Republican coalition. She will no longer associate with a party on which Herr Stresemann is spokesman.

Miss Von O'Heim, one of Herr Gessler's closest friends and warmest supporters, saw in his candidacy a chance to bring Germany from the political slough to solid ground, with a strong party capable of defeating the Monarchists and Socialists. Her resignation may preclude the secession of others, who will attempt a right Republican group independent of the People's party.

Herr Stresemann's attitude also has driven the Bavarian People's party—southern Catholics—from the coalition presented by Karl Jarres's candidacy, leaving only the Nationalists and People's party behind Herr Stresemann.

The Bavarians are presenting their own candidate, Dr. Herman Heinrich, for the presidency, the Munich committee declaring they have no hope of electing him, but they will be able to swing into the coalition in the second election, when they hope to see a united right.

Herr Stresemann was attacked by the extreme Nationalist "Pan-German Union" yesterday, and chastised for his suggestions of a security pact with France and England. The Pan-Germans, representing a small active faction of the Monarchists, declare Herr Stresemann's proposal to guarantee Alsace-Lorraine and France was treason "under the heel of the enemy." It probably will be discussed in the Reichstag early next week.

CHILDREN QUIT HOME TO REDUCE EXPENSES

[BY CABLE—EXCLUSIVE DISPATCH]

LONDON, March 16.—Leaving a note to her parents stating that "as you are so poor, I have gone to save expense," Theresa Varney, 12 years of age, and her brother, Richard, 11, of Portsmouth, stole out of their home at night to seek their fortune in the wide world.

They took with them 3 cents, a suit case with clothes, a saucepan, a cake and a copy of Shakespeare. Two days later they were found in a village twenty miles away asleep under a hedge.

DECEMBER ROMANCE

[EXCLUSIVE DISPATCH]

PORTLAND (Me.) March 16.—John Harper, 80 years of age, a widower and retired business man, and Miss Anne F. Stevens, 64 have filed marriage intentions in the clerk's office of this city.

Judge Makes Erroneous Prediction Regarding Lawyer

"About one clean shirt is all I thought he would ever wear. He had fallen away to a mere shadow; was as yellow as saffron and often doubled up with pain. Doctors continually gave him morphine and were about to operate for gall stones. Mayr's Wonderful Remedy quickly restored him to perfect health again." It is a simple, harmless preparation that removes the catarrhal mucus from the intestinal tract and allays the inflammation which causes practically all stomach, liver and intestinal ailments, including appendicitis. One dose will convince or money refunded. At all druggists.—[Advertisement.

SAN FRANCISCO CHRONICLE

San Francisco's Leading Daily and Sunday Paper

You cannot afford to overlook its special Sunday Features

ROTOGRAVURE — COMIC — MAGAZINE — SOCIETY — AUTO — SPECIAL FEATURE STORIES.

The Chronicle reaches a high buying power class of readers, and produces satisfactory results.

Advertising Representative
R. J. Bidwell Co.
Times Building
Los Angeles, Cal.
MEtro. 0709

Subscription Representative
Louis Baar
303 Hanna Bldg.
Los Angeles, Cal.
MEtro. 3268

ND

VER

2. In
ined."
ion in

uch that goes
ol refreshing
Playground
the world.
es offer. Nowhere
of lakes, streams
that come laugh-
, finding their way
ys to the sea.
akes of the woods,
settings for scen-
soothing summer
son. A maximum
is unusual—the
ugust is 61°. You
ight. You'll enjoy
ld and pure that
the tap.
n cities rub shoul-
ors and in them
els, modern apart-
o make your vaca-
und a memorable
here. Hospitality
ou and will help
n for detailed in-
his summer.
Associated
HAM
DER

NCISCO
ICLE
Leading
ay Paper
overlook its
Features
COMIC — MA-
— AUTO —
R STORIES.
e a high buy-
readers, and
results.
Subscription
Representative
Louis Baar
Henne Bldg.
Los Angeles,
Cal.
MEtro. 3268

Opportunity
An Impressive Los Angeles
industry, 12 years old, we
classify brands, in a very
financial position, endorse
ed by banks, offering
securities to yield 6½%
dends at the rate of 12%
per annum, payable quar-
terly.
A postcard will bring you
the name of this unusual
den with all details.
Address
TREASURER
620 S. Spring St.
Los Angeles

STOP
ORRHEA
Save Your Teeth
one an ice to one you
your teeth in your head.
this remarkably effi-
ious remedy and mouth
ing back your mouth to a
ndition with firm, pink
ums, strong teeth.
s prescribed by ethical
ns in the most severe
s it has been the means of
ands of teeth. It has
ffectively in cases
ums had receded,
pockets had formed,
th was unbearable, and
n had spread to the
and other vital organs.
ny guarantee you will get
sults. If you don't we
refund your money. Kentos
ly obtainable for $1. per bot-
ntos.
NTOS FOR PYORRHEA
ore people eat Oh Henry! than any other one candy in America
Rub your tooth in a bar and the taste will tell you why!
10c a bar
OST'S FLAKES

ARIZONA G.O.P. FIGHT IS BEGUN

Opening Gun is Fired at Lowden Banquet

Party Leaders from Entire State Are Present

Executive Committee Plans for Press Bureau

[EXCLUSIVE DISPATCH]

PHOENIX, March 16.—The Lowden banquet here not only was complimentary to the former Governor of Illinois, but may be considered as the first gun of the Republican campaign in Arizona. The dining hall held only 200, and scores of applications for tickets are understood to have been unfilled.

Party members were present from all parts of the State, some of them to attend a meeting of the State Executive Committee, at which determination was reached to maintain headquarters in this city, with a press bureau.

The guest of the evening spoke strongly in commendation of this course, but his address mainly dwelt with the history of the party, and especially with the heritage left by Abraham Lincoln, while he declared that the Republicans in Congress stood with President Wilson in the prosecution of the last war, even after his own party had failed him in regard to universal service.

J. P. Boyle of Douglas, toastmaster, was the chairman of the Arizona delegation to the Cleveland convention, that insisted on nominating Gov. Lowden for the Vice-Presidency, and had much to tell of the circumstances that led to the nomination that forthwith was refused.

Mrs. Barnett E. Marks, former legislator and now associate chairman of the State Central Committee, and Mrs. Ione Defty, president of the Phoenix Republican Women's Club, spoke briefly, as did Dwight B. Heard, who was Republican candidate for Governor in the last election, Thomas Maddock, former State Engineer and Mr. Heard's opponent in the primaries, and George U. Mattuk, United States Marshal for the Arizona district.

PRODUCER IS SUED BY FILM STAR

Louise Glaum is Plaintiff in Action for $111,000 Against J. P. Read, Jr.

[EXCLUSIVE DISPATCH]

NEW YORK, March 16.—Suit for $111,000 was begun today in Supreme Court by Louise Glaum, motion-picture actress, against J. Parker Read, Jr., producer of many photo plays. Miss Glaum contends the sum is due her on an unpaid note of hand, given her in Los Angeles December 22, 1921. The plaintiff lives at Rosa Bonheur villa, Spuyten Duyvil, the Bronx.

Miss Glaum submitted for filing, with her summons and complaint, an affidavit from Gerald Duffy of the production department of Fox Film Company, in which he asserts that Read, from whom he frequently hears, is now living at 24 Avenue D'Eylau, Paris, and has no intention of returning to America. Miss Glaum, however, contends Read has property in this city and that it will be possible for her to recover here by an attachment.

The note upon which the proceeding is based calls for the payment of $25,000 on July 1, 1922; $25,000 on January 1, 1923; $30,000 on or before July 1, 1923 and $30,000 on January 1, 1924. According to Miss Glaum, no part of the note has been liquidated.

Lisbon in State of Turmoil and Revolt Impends

[BY CABLE—EXCLUSIVE DISPATCH]

LISBON, March 16.—The political situation is grave, with a revolution apparently due at any time. Enemies of the government are arrested daily. Police and National Republican guards have been established at posts in the principal streets throughout the city examining papers of all night travelers. It was reported that a revolution was scheduled to break last night after midnight. The Cabinet met half the night. At 2 o'clock this morning groups formed in several parts of the city, but were dispersed by rifle fire of the guards and police.

INCOME TAX SHOWS ARIZONA PROSPEROUS

LAST DAY'S RECEIPTS MORE THAN BALANCE THOSE OF YEAR AGO

[EXCLUSIVE DISPATCH]

PHOENIX, March 16.—At the closing of the income-tax report period, Arizona shows a large degree of prosperity, according to Col. Frank R. Stewart, Collector of Internal Revenue for the Arizona district.

"With inclusion of a couple of checks that since have been accepted," he said, "the receipts at the end of the last day more than balanced those of the year before, despite the raising of the exemptions and the inclusion of reduction on payments from earned income. Last year we had an increase of 37 per cent in the number of filings received, this figured by the Washington office, and this year the number of filings undoubtedly will gain again."

In the income-tax returns, Arizona stands well ahead of many other States of larger population. This happy condition is not due to her great copper mines, for only one of them files its national tax returns in this State. The others file in the States in which their head offices are located.

One Quality · One Policy
One Price to All!

Richfield Gasoline

17½¢
including tax

With or without coupons

BELIEVING that every user of gasoline is entitled to the same price, and that the present system of discount coupon books or special discount requisitions is economically unsound and contrary to the best principles of merchandising; working an injustice on the majority of motorists—this company desires to emphasize its policy of one price to *all!*

The new price announced is not a reduction or in any sense anything more than an effort to give the benefit of the lowest possible marketing price to *every* consumer of gasoline; offering to all, the same saving as that previously afforded by the special privileges and discounts given only to purchasers of coupon books.

In announcing this new price, we have fully protected the thousands of independent dealers handling Richfield products with the same margin of profit they have always enjoyed, enabling them to give to the *smallest* purchaser of gasoline the benefit of this price without any loss of profit.

Richfield coupon books can *still* be purchased and are recommended as a convenience, but are *not* offered on a bargain sale basis or as an inducement to purchase more gasoline.

One policy—one quality—one price to all!

Richfield gasoline is, always has been and always will be of the same high quality which, with Richfield's policy of fair play to all, has won thousands of friends and users wherever the "Gasoline of Power" is sold.

RICHFIELD OIL COMPANY

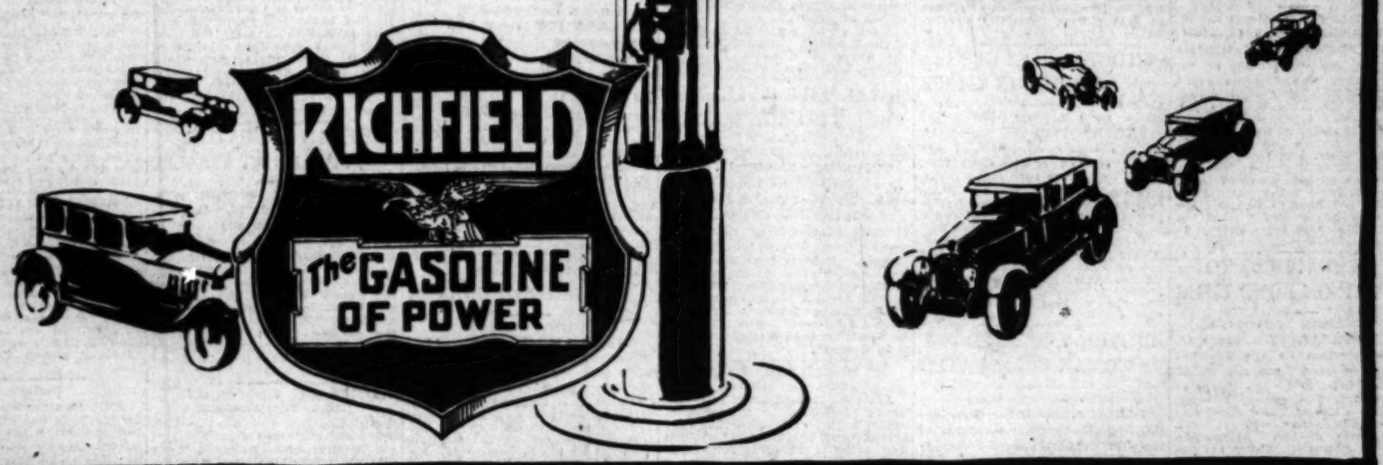

NEWS OF SOUTHERN COUNTIES

DEATH SCENE FLIGHT TOLD

'Autoist Tells of Denton Trip Back to Town

Sheriff and Autopsy Surgeon Give Testimony

Buntin to Give Version of Shooting Today

[EXCLUSIVE DISPATCH]

SANTA BARBARA, March 16.—The flight of Irving Denton from the scene of the slaying of George Turner, king of bootleggers, on the night of January 5, was told in the trial this morning by William Hoffman, whom Denton paid to drive him to Santa Barbara when he asserted that he had had an automobile accident, according to the testimony.

Other witnesses at this morning's session were Sheriff Ross, Jailer Downing and Dr. F. R. Nusum, the autopsy surgeon.

It is believed that T. L. C. Buntin, the co-defendant, will take the stand tomorrow morning to turn State's evidence against Denton.

Jailer Downing testified this morning that Buntin heard Denton recite the details of the killing before he gave his first story of the slaying at the time Buntin asserted the shot was fired in self-defense.

Downing also testified that Denton told him they went to Serene on the afternoon of January 5 and saw Turner drive up and down near his liquor cache at a rate of sixty miles per hour.

Then, according to the testimony, Denton sent George Harper to Turner to warn him that two hijackers here going to take the liquor and Turner had better prepare to defend it.

The defense scored a point when under cross-examination, Sheriff Ross testified that Denton told him they sent word to Turner, by Harper, that the hijackers were going to take the liquor if it did not belong to Turner, but that if it was Turner's they were not going to touch it.

Attorney W. P. Butcher, Jr., representing Denton, said this morning that Capt. Ira Eaton will be one of the principal defense witnesses and that he will testify that Turner had threatened to kill Denton. Denton's first story that Turner threatened to fire before he was shot was recited twice this morning.

FACES CHARGES OF ATTACK WITH KNIFE

[EXCLUSIVE DISPATCH]

UPLAND, March 16.—Charged with assault with a deadly weapon, following his arrest in the Rochester section to the east, after he was said to have wielded a knife with telling effect on Manuel Amador and A. Vasquez, Sylvester Vasquez was held for preliminary examination under $500 bail at his arraignment before Judge George R. Crane today. According to Sylvester the trouble started when Amador struck him over the head with a piece of iron. He in turn inflicted a deep cut in the back of Amador and slashed the wrist of A. Vasquez, his uncle, when the latter tried to separate the two. Amador and A. Vasquez were taken to the General Hospital where several stitches were required to close their wounds. All three men are said to have been drinking. Sylvester Vasquez's preliminary hearing is set for Friday.

REDLANDS PIONEER TAKEN BY PNEUMONIA

[EXCLUSIVE DISPATCH]

REDLANDS, March 16.—Hugh Henry Cole, for sixty-six years a resident of this section, died at his home on West Colton avenue this morning. He had been ill just a week, being stricken last Monday with influenza and pneumonia resulting from this. Mr. Cole was 69 years of age and came here when just 3 with his parents, from Utah. They settled Old Town, a new settlement on the original settlement site in the valley, and he lived with his parents until a young man when he purchased the property on West Colton where he made his home for forty-six years. He is survived by his wife and four children, Mrs. W. W. Bell, Mrs. J. H. Porch, Mrs. G. S. Rafferty and Harry Cole.

POSTAL EMPLOYEES GETTING BACK PAY

[EXCLUSIVE DISPATCH]

REDLANDS, March 16.—Redlands postoffice employees wore the smile that won't come off today as they jingled some $4000 of back pay in their pockets that arrived today. This is extra pay from January 1, which time the increase in salaries went into effect. The carriers and clerks here get $300 more. The rural carriers get even more than that, running up as high as $800 in some cases. The substitutes get a raise from 60 cents per hour to 65 cents per hour. The yearly pay roll of the office is increased from $40,000 to about $50,000.

SAN BERNARDINO TO VOTE ON BOND ISSUE

[EXCLUSIVE DISPATCH]

SAN BERNARDINO, March 16. Special election on the $450,000 Courthouse bond issue was called for May 5 today by the Board of Supervisors. The county recently acquired a site at Third street and Arrowhead avenue without cost, a syndicate of San Bernardino business men subscribing $75,000 as the purchase price. The bonds will be issued in denominations of $1000 and will be callable at the option of the Board of Supervisors after three years. A campaign for the support of the bond issue will be directed by twenty-five leading citizens of the county known as the Courthouse Advisory Committee.

WIVES SEEM TO BE HIS HABIT

Woman Witness in Divorce Thinks She is Either Number Six or Seven

[LOCAL CORRESPONDENCE]

SANTA ANA, March 16.—"Then you were Mrs. Lyon No. 2" Superior Judge R. Y. Williams asked Miss Elizabeth Jones, principal of a Los Angeles school, who was testifying in an annulment case here.

"No," she answered promptly, "I think I was either No. 6 or No. 7."

Judge Williams, who later granted annulment to Mrs. Mattie Lyon from Miner Lyon, expressed surprise.

"I married him in 1921," Miss Jones continued, "but I had the ceremony voided when he told me he had been married six times before, and that only one of the wives had a divorce."

Mrs. Lyon, who said her husband now was a fugitive from justice, married him in Santa Ana in 1921. She brought Miss Jones into court to corroborate her testimony, and also read a letter from Pinkie Hart, Columbus (O.) chorus girl, who said she deserted Lyon in 1918.

Financial Worry Drives Fresno Man to Suicide

[EXCLUSIVE DISPATCH]

FRESNO, March 16.—Leaving a note in which he attributed his act to financial difficulties, Edgar J. Bullard, 54 years of age, director of the Fresno Irrigation District and former County Supervisor, shot himself to death in the unused house of the gardener at his home on the San Joaquin River bluffs, nine miles north of Fresno.

In the farewell note to his wife, four sons and one daughter, Bullard said that "he was unable to face it any longer," referring to financial troubles. The body was found on the floor of the unused cottage beside an overturned chair and with a high-powered rifle lying near by. He shot himself through the body after having seated himself in a chair and pressing the trigger with a steel rod.

Bullard was the original owner of a tract of land of several thousand acres immediately north of Fresno, now known as the Forkner Fig Gardens, in addition to which he had large holdings on both sides of the river.

ADJUDGED INSANE; RETAINS CUNNING

[EXCLUSIVE DISPATCH]

BAKERSFIELD, March 16.—Just a few hours before the time he was to be taken to Stockton, Edward Bayless, adjudged insane recently following his incarceration in the County Jail on a charge of passing worthless checks, escaped from his ward in Kern General Hospital. The escape is thought to have been made shortly after midnight this morning. According to hospital authorities, Bayless hid his trail cleverly, packing a dummy in his bed and leaving the institution without alarming any of the inmates or attendants. The dummy in his bed deceived hospital authorities until attempt was made to awaken him.

DEATH TAKES PIONEER WOMAN OF ALHAMBRA

[LOCAL CORRESPONDENCE]

ALHAMBRA, March 16.—Miss Satira Shaiffer, a pioneer resident of Alhambra and for years prominently identified with church activities here, died suddenly today. She was 75 years of age and had lived here for thirty-two years. During the past week she had been more than usually active in the affairs of the Presbyterian Church, of which she had been a devoted member for many years. She was the daughter of a Presbyterian minister and was born in Pennsylvania. Funeral services will be held Wednesday afternoon at 2:30 o'clock from the Presbyterian Church here.

OCTOGENARIAN GETS SPEEDER IN CHASE

[BY A. P. NIGHT WIRE]

REDONDO BEACH, March 16. Though nearly 80 years of age and a veteran of the Civil War, Police Judge E. H. Miller this morning chased a speeder who failed to observe a boulevard stop, hailed him into court, ascended the bench and fined the man $10.

Carl Wiseman, the defendant, looked astonished when he saw the man he had nearly run over sitting to try the case and he promptly pleaded guilty and paid the fine without a word in his own defense.

BIRTHDAY OF AGED WOMAN CELEBRATED

[LOCAL CORRESPONDENCE]

TUJUNGA, March 16.—Mrs. Maria Antonia Verdugo Charoya, at the Old Grapevine Inn, yesterday celebrated her one hundred and first birthday anniversary. All of her old friends and members of the oldest Spanish families in San Fernando Valley were present to wish felicitations. Mrs. Charoya is a member of the Verdugo family, to whom first was granted by the Spanish crown all of San Fernando Valley.

Pantomime—Banished - - - - - - - - - - - - - - *By J. H. Striebel*

(Copyright, 1925, Associated Editors, Inc.)

CHILDREN SUED BY FATHER

Charles Frankish of Ontario Seeks to Recover Property as Sequel to Divorce

[EXCLUSIVE DISPATCH]

SAN BERNARDINO, March 16.—Charles Frankish, wealthy resident of Ontario who last December filed suit for annulment of his marriage to Sari Frankish, again today became plaintiff in an action brought against his children to recover stocks and property to the value of $147,219.40, which he alleges the children fraudulently obtained from him because of "family difference." Mr. and Mrs. Frankish effected a reconciliation and the annulment suit was dismissed.

Frankish asks for a temporary restraining order preventing the children from disposing of the stocks and property they are alleged to have taken unlawfully and for a permanent order compelling them to return the stocks and property to Frankish.

CHILDREN ESTRANGED

Frankish alleges in his complaint that because of family differences in December, 1924, his children became estranged from him. Those named in the complaint are Leonard J. Frankish and Hugh H. Frankish, sons; R. Evelyn Stroh, a daughter, Emil F. Stroh, son-in-law, and Corinne Frankish, daughter-in-law.

These children, Frankish asserts in his complaint, for the purpose of depriving him of his personal property "forcibly opened and abstracted from a private drawer under lock and key, certain documents listed hereafter, with the exception of a stock certificate given to Emil Stroh for safekeeping and to be returned on demand." The value of the documents, Frankish says, is $147,219.40. He claims this is the greater part of his fortune.

Frankish relates in his complaint that prior to the date on which he says his children unlawfully took the stocks from his private drawer, he had given $80,000 to each of them to further their business interests and had taken them into association with him in business. The stocks and other papers alleged to have been taken were listed as follows:

SECURITIES LISTED

A note dated July 1, 1922, payable in three years, made to the order of Charles Frankish, trustee by the Frankish Company, for $57,500. Less a credit of $12,000 on this note and plus accrued interest, the note is valued now at $46,619.40.

Two certificates for 600 shares each of Ironall Factories stock having a par value of $10 and valued at $12,000.

A grant deed from the Frankish Company to Charles and Sari B. Frankish, dated August 12, 1924, for Ontario lots, valued at $25,000.

A resolution of the Frankish Company guaranteeing to pay an incumbrance on property placed for the benefit of Hugh H. Frankish. It is alleged that Hugh Frankish has since paid the company the amount of this incumbrance and that the resolution is valued at $2500.

Stock certificate for 125 shares of the Frankish Company issued in the name of Charles Frankish, trustee, and valued at $60,000.

NOVEL WILL HAVE TUJUNGA LOCALE

[LOCAL CORRESPONDENCE]

TUJUNGA, March 16.—Mrs. Mary Bennet Harrison, whose book, "My Way They Knew Not," was well received some time ago, is completing a new novel, the scene of which is laid in Tujunga Canyon. Friends here are awaiting its publication, as the environs of the volume are local, the home of the heroine being on the rim of Big Tujunga Canyon. Mrs. Harrison's first book had a large sale in San Fernando Valley and still is in demand.

BREAD GOING UP

[EXCLUSIVE DISPATCH]

EL CENTRO, March 16.—Predicted increase in the price of bread in Imperial Valley has been agreed upon by valley bakers. The new price is 15 cents for standard loaves. The former price of 13 cents a loaf has prevailed for several years, although bakers point out the fact that the price of wheat and flour have gone steadily upward. Bakers of Los Angeles and San Diego selling bread in the valley are asserted to have joined in the agreement for the increase.

KILLING AT TIA JUANA

Man Believed to be American Shot by Mexican as Prowler

[EXCLUSIVE DISPATCH]

SAN DIEGO, March 16.—A man believed to be P. Denaro, an American of Latin parentage, was shot to death Saturday night at Tia Juana by Feliardo Gonzales, a Mexican Federal engineering officer, according to word from the border today. Mexican authorities instituted an investigation into the shooting. The name Denaro was stenciled on the man's underclothing, which was of the kind worn by American bluejackets. The man, it was said, had been drinking heavily Saturday, and late that night was observed by Gonzales prowling around the latter's home. Gonzales, armed with a revolver, opened fire and the intruder fell dead. The body has been turned over to American naval authorities.

GREAT COTTON CROP AROUND CALIPATRIA

[EXCLUSIVE DISPATCH]

CALIPATRIA, March 16.—With the closing of the cotton season in the north end of Imperial Valley, it is estimated that this crop brought more than $1,000,000 to growers in this district this year. Nearly 7000 bales of cotton were ginned at Calipatria this season and this has nearly all been sold at prices around 23 cents a pound. In addition good prices were brought by cotton seed.

Imperial Irrigation District surveys indicate that cotton was grown on 17,500 acres of land in the vicinity of Calipatria and Niland this year. Several hundred bales of cotton raised in the north end are asserted to have been ginned at Brawley and it is believed the total production of this district is actually about 8000 bales. Planting this year is expected to be more extensive in this vicinity.

FULLERTON PLANS EASTER SERVICES

[LOCAL CORRESPONDENCE]

FULLERTON, March 14.—At a conference of Fullerton ministers it was decided to hold sunrise services in this city on Easter morning. The services will be held in Hillcrest Park. Plans for the service will be completed by the ministers and reported on at their next meeting to be held in the California Hotel on Thursday. The ministers also voted to recommend to their various churches that a three-hour Good Friday service be held in one of the churches of the city between the hours of 12 o'clock noon and 3 o'clock on that day.

FIRE RAZES SCENE OF BRUTAL MURDER

[EXCLUSIVE DISPATCH]

BAKERSFIELD, March 16.—When fire of undetermined origin early today destroyed a little green hut, half-hidden in a niche of new Chinatown, it removed one of the last reminders of one of the most brutal murders in Kern county history. The shack, tucked away in a corner by the S. Peters Cleaning establishment at Nineteenth and Q streets, was the home of How Wah, pioneer Kern county vegetable peddler who several months' ago was found dead in the back yard of his little home. His skull had been beaten in, and behind some boxes police found the ax with which the assassin had committed the deed.

PROVIDES INCREASED SALARIES

Ventura County Government Bill Deals With Pay for Public Officials

[EXCLUSIVE DISPATCH]

OXNARD, March 16.—According to a bill introduced in the State Legislature by Assemblyman Walter H. Duval of this district, county employees will receive increases in salary. The increases will not be effective until January 1, 1927.

The bill is the result of recommendations made by the Ventura county grand jury and the Board of Supervisors, which made an exhaustive investigation into conditions of the county's offices and found that, although the business had increased two-fold during the past five years, the number of employees in the county offices was the same.

According to the bill, which is Ventura County Government Bill, No. 209, the following salaries would be granted: County Clerk, $4000; Sheriff, $4500; recorder, $3000; auditor, $1800; tax collector, $3000; assessor, $4000; treasurer, $3000; District Attorney, $4000; school superintendent, $3300; county surveyor, $2500, and county librarian, $2100 annually.

TEETH TAKEN FROM LOTTERY ORDINANCE

By a "Times" Staff Correspondent

PASADENA, March 16. — The teeth of Pasadena's ordinance regulating Chinese lotteries were considerably dulled as the result of a ruling in Superior Court whereby the judgment against Charlie Quong, convicted of operating a lottery was reversed. It was the first conviction under Pasadena's new ordinance and Quong was fined $500 for possessing lottery tickets. The Chinaman took the case to Superior Court and after a bitterly fought session, the judgment against him was reversed. Lotteries in Pasadena have always been numerous and scores of raids and arrests have failed to stamp them out. The small fine attached failed to discourage the orientals in their favorite means of gambling.

MULBERRY DISTRICT IN ACCORD AT LAST

[EXCLUSIVE DISPATCH]

BRAWLEY, March 16.—After several years of dissension residents of Mulberry school district have finally agreed upon the proper location for the proposed new school building. It was all done at a mass meeting of district taxpayers after coffee and sandwiches and pie had been disposed of. It was even agreed to increase the proposed bond issue from $17,000 to $25,000. Three times previously a school-bond issue was defeated because the residents of the district refused to get together as to the proper site for the building.

TEHERAN EDUCATOR SPEAKS AT VISALIA

[EXCLUSIVE DISPATCH]

VISALIA, March 16.—Janab-I-Fadil, distinguished professor of law of Teheran, who is now in the United States, will deliver two addresses in Visalia on Wednesday. He will address a joint meeting of the Rotary, Kiwanis and Business and Professional Women's clubs at the Hotel Johnson at luncheon. In the evening he will speak at a Stanford alumni rally at Motley's Cafe. His subject will be "Old and New Persia."

GARAGE, CARS BURN

[LOCAL CORRESPONDENCE]

ALHAMBRA, March 16.—Fire last night destroyed a garage, two automobiles and a quantity of household goods and partially destroyed a third car. The blaze was at 25 North Third street in the rear of an apartment building, which was threatened for a time. The garage building was a mass of flames before the fire apparatus arrived, and the firemen confined their efforts to saving adjoining structures.

CITY HALL IN SAN DIEGO IS CRYING NEED

Present Structure Out of Date and Fire Trap, States Councilmen

[EXCLUSIVE DISPATCH]

SAN DIEGO, March 16.—A definite step toward the acquisition of a new City Hall, one in keeping with the dignity of a city of San Diego's size, was taken by the Council today when that body decided to hold a conference with the County Board of Supervisors, in the hope that both city and county offices might be included in a proposed new administration building.

The present structure at Fifth and G streets is an antiquated building, declared wholly inadequate for the efficient handling of the city's business. Further than that, the building was branded as a fire trap. Attention also was called to the fact that all of the city's valuable documents and records are filed in the building and would be a total loss were the building swept by fire.

In the event that it is found impracticable to erect a new building which would be shared jointly by the city and county the next step will be to build a new City Hall, probably on Broadway.

Doubt in Power Ruling by Judge Woolley Ended

[EXCLUSIVE DISPATCH]

FRESNO, March 16.—Doubt concerning the legality of the injunction issued against the Southern California Edison Company in the suit of the Herminhaus heirs, by which the power company is restrained from certain impounding of waters and further development of the $400,000,000 project in the mountains of Fresno county, was dispelled today by a telegram from Harry Lutgens, executive secretary to Gov. Richardson.

The resignation of Judge E. J. Woolley, who issued the injunction, was in the Governor's hands, effective the 10th inst., but with the failure to close the case by that date he notified the Governor that he would remain until the 15th inst. Because of the uncertainty concerning the Governor's attitude toward the extension and therefore Woolley's incumbency, the denial of a motion for a new trial on the 11th inst. caused the raising of the question.

HAVEN'T LOST HOPE

Pasadenans Asked to Push Request for University Branch

By a "Times" Staff Correspondent

PASADENA, March 16.—Every citizen of Pasadena was called upon to write a personal letter to any member of the Board of Regents of the University of California, asking this body to give Pasadena's claims to the relocation of the Southern Branch impartial consideration. Telegrams will also be sent to refute propaganda which has been started against Pasadena's climate. Enemies of this city have told the regents that the heat in Pasadena is terrific during the summer months. It is expected that 30,000 letters will issue from this city regarding this proposition. This action to write letters to the regents was taken at a mass meeting of citizens held here recently.

FEARS DAUGHTER ON SECOND ELOPEMENT

[LOCAL CORRESPONDENCE]

ONTARIO, March 16.—Police of Ontario and Southern California were appealed to today to assist in finding Angelita Nunes, 16 years of age and pretty, who is believed to have eloped last night with Baldemero Deboreal, according to R. Nunes, the girl's father, who resides at 504 East Park street. Mr. Nunes informed the Ontario officers that his daughter packed her belongings and left his house last night and expressed the belief that she was spirited away by Deboreal. According to the police another man, who eloped with the girl some months ago and sought to marry her, but was prevented on account of Miss Nunes's youth, is doing time in the County Jail for the offense.

SNOW DRAWS VISITORS

By a "Times" Staff Correspondent

PASADENA, March 16.—While the majority of Southern California residents basked in the warm sunshine yesterday, 1000 people threw snowballs at each other on the top of Mount Wilson. According to W. E. Corey, manager of the mountain resort, yesterday was Mount Wilson's biggest day of the year. One thousand visitors were registered, being attracted to the mountain top by the heavy coating of snow which fell late last week.

BURGLARS ARE GLOVED

[LOCAL CORRESPONDENCE]

HERMOSA BEACH, March 16. Burglars entered the home of C. E. McKoin, 2004 Manhattan avenue last night while the family were away, looting the house of several hundred dollars' worth of jewelry and papers. Finger prints found near a rear window where it is presumed entrance was made showed that the burglars were carefully gloved to avoid detection.

THIS FLIV WAS FAST WORKER

Sixty-three Miles an Hour is What Speed Cop's Clock Says

[EXCLUSIVE DISPATCH]

SANTA ANA, March 16. Interest in Justice Morrison's court Wednesday when forty-six are due to face traffic charges was enhanced today when it became known that a flivver owner is due to plead to a charge he was going sixty-three miles an hour near San Juan Capistrano late Saturday. The owner of the speediest flivver on court record is Harold O. Dettmer, 347 North Pacific avenue, Huntington Park. State Officer Ray Bradfield made the arrest.

Girl Killed as Part of Skull is Blown Away

[EXCLUSIVE DISPATCH]

BAKERSFIELD, March 16.—Esther Starling, 14-year-old daughter of Mrs. Stella Starling of Oildale was fatally wounded last night, when a loaded shotgun being arranged in the back of the family automobile by her brother, Francis Starling, accidentlly discharged, sending a charge of shot into the girl's brain. She was rushed to a local hospital but succumbed early this morning.

The accident occurred on the Kern Island Road about five miles south of Bakersfield as the Starlings were returning from their ranch near Lebec.

As the charge entered the girl's head, part of her skull was torn away. She was rushed to the Mercy Hospital, where Dr. T. M. McNamara attempted to save her life.

HALF MILLION VOTED FOR YOSEMITE ROADS

[EXCLUSIVE DISPATCH]

FRESNO, March 16.—Expenditures aggregating $500,000 for improvements of roads leading into the Yosemite National Park have been authorized and contracts for $200,000 will be let immediately, according to information received by the Fresno County Chamber of Commerce from the Interior Department today.

Seven and three-quarters miles of the El Portal road will be paved between the park boundary and Pohno bridge, and remainder of the improvement program contemplates pavement of roads on both sides of the Merced River a distance of thirteen miles, it was announced. The El Portal pavement will be eighteen feet wide and the remainder sixteen feet.

VALLEY BANKERS TO MEET

[LOCAL CORRESPONDENCE]

BURBANK, March 16.—The next regular meeting of the San Fernando Valley Bankers' Association will be held here Wednesday night, the affair beginning with a dinner which will be held in the Sunset Canyon Country clubhouse. One of the speakers will be Prof. Tappaan of the law school of the University of Southern California.

In Germany

A German newspaper with a love for statistics has collected the following data on the German population: Ten out of every 1000 men are idiots and three out of every 1000 women are idiots. On the other hand, out of 1000 men there are ten geniuses, whereas among 1000 women there is none. When it comes to average intelligence, the women are ahead, 595 out of 1000 being in that category, while only 580 out of 1000 men thus qualify.—[Indianapolis News.

PINE FLAT ... HARMONY ...

Biggest Obstacle ... Project ...

Question of ... Supply ...

New Executive ... Organized

FRESNO, March ... owned withdrawal of ... basin irrigation ... Pine Flat project ... decision that Pine Flat ... interest itself in ... ground water ... of, and the biggest ... path of the project ... the Pine Flat ... was advised today ... Conservation Act ... pumping when ... deem necessary.

The pumping ... brought a virtual ... drawal from ... interests at last ... attention ... was received today ... executive ... met for organization.

Harry L. Mathews ... representing the ... water-storage district ... Lake Canal Company ... ment of the ... no subterranean ... irrigation ... ment in the ... ing would be ... Pine Flat project. ... overwhelmingly ... call discussion. ... ing a report ... committee ... ready ... The new ... elected W. ... tionist; and ... man; Charles A. ... River water ... treasurer, and ... fer, chairman ... the Consolidated ... vice-chairman.

Specific ... expending ... the project ... committee.

With the ... committee on ... basis and ... ments to the ... the attorneys' ... ed, officially ... considered ... of being a ... any time ... years ago.

The amendments ... by the attorneys ... nature, and ... the path of ... consolidate.

The Pine Flat ... plates ... tion of the ... of Kings River ... or disturbing ... and the ... energy, ... affiliated ... 1,000,000 ... are involved.

"I don't doubt ... loves you, ... pay all the ... accustomed to?" ... "Why, yes—God ... without the ...

PINE FLAT COMPANY'S PROFITS DROP

... Petroleum Shows Loss from 1923

... of Crude is Increased Over Normal Years

... Capacity Gains; New Plant Finished

...factory prices prevailing ...24 are reflected in the annual statement of the California ... Corporation released ...ination today through ... & Co., Inc. Net income after ...ferred dividends and provi... the redemption of pre... stock and bonds of subsi... companies totaled $2,051,... a decrease of 60 per cent ...1923, and the equivalent to ... on the common stock of ... value outstanding. This ...es to $7.54 for the previous ...

...s earnings fell from $20,... ...24 in 1923 to $17,630,520,... ...1924, a loss of $2,624,480.... ...erating expenses increased ...,460,415 to $7,363,899.79 as ...sult of extensive drilling op...

...DUCTION LARGE

...company's production for ...7, including 59 per cent of ...ut of the Red Star Petro... ...company, aggregated 14,... ...barrels, a daily average ...32 barrels. This total ex... that of any two former ...mbined, excluding the ... year of 1923. From its ...producing wells, California ...maintained a daily aver... ...ninety-six barrels a well, ...ed to fifty-five barrels a ...m 11,319 wells in the en... ...s. According to the re... ...production of the com... ...now stabilized around 36,... ...rels a day.

...company drilled 107 new ...1924, which produced ...barrels, and 220 old wells ...10,369,967 barrels. Seven... ...gs of tools were in op... ...new wells on December ...and thirteen others were ...redrilling old wells. ...company's storage on De... ...totaled 4,696,156 bar... ...ared to 2,767,470 on the ...1923, an increase of ...barrels. The amount of ...ks constructed was in... ...2.7 per cent in 1924, and ...unts to a total capacity ...000 barrels. In addition, ...1,063,482 barrels of ...reservoirs in Kern county.

...ANT COMPLETED

...construction during the ...ded the completion in ...of a new topping plant ...barrels capacity. The ...capacity of both units ...12,000 barrels daily.

...Petroleum has a to... ...of 10,661.56 acres, di... ...4754.56 owned in fee ...held under lease. The ...about evenly divided ...Joaquin Valley and ...basin fields.

...the favorable develop... the year was the re... ...of the company's con... the Standard Oil of ... This provided that ... ...substituted in part ...and other shipments ...a more favorable ba... ...contract runs until Dec. ...1928.

...in the consolidated in... ...for the year ended ...31, 1924.

"TIMES" CORRESPONDENTS AND AGE...

For the convenience of Times patrons in the ... ...town of the Southwest other than Los Angeles the ... Times news and business representatives in these communities ... with their addresses and telephone numbers, is printed. ... agents will receive subscriptions and advertising.

City	Name	Address
Alhambra	Correspondence	C. J. Ford..... 29 N. Garfield
	Agent	B. J. Carter..... 417 N. First
	Agent	O. C. Krug..... 111 S. Garfield
Anaheim	Correspondence	Mrs. Harrison..... The Gazette
	Agent	Jno. W. Morris, Mgr. 125 N. Lemon
Bakersfield	Correspondence	Ross C. Miller..... The Californian
	Agent	John C. Mavis..... 1015 Eye St.
Burbank	Correspondence	(See Glendale)
	Agent	E. H. Harding..... 134 N. Brighton
Compton	Correspondence	
	Agent	D. W. Lenahan..... 1004 Wilmington
Covina	Correspondence	Mrs. R. L. Rowdon..... Covina Argus
	Agent	C. J. Johnson..... 117 N. Second
El Centro	Correspondence	Don C. Stow..... 127 Lee Ave.
	Agent	A. C. Purser..... 1000 Main
El Monte	Correspondence	Frank M. Cowden..... Box 66
	Agent	John G. C. Boone..... Grand Ave. n.
Eagle Rock	Correspondence	Mrs. Bertha Pickett..... 1255 Lo...
WOTICE	Agent	F. E. Caley..... 1...
Fullerton	Correspondence	Alex A. Dale..... 201 E. Chapman
	Agent	Edsel Johnson..... 207 S. Harbor
Gardena	Agent	R. C. Grant..... 1...
Glendale	Correspondence	Ralph L. Lind..... 1...
	Agent	Floyd J. Reed..... 1...
	Agent	W. D. Fyfe..... 1...
Hawthorne	Agent	M. J. Dotson..... 1...
Huntington Pk.	Correspondence	Edward Dack..... 2...
	Agent	C. A. Bodine..... 2...
Inglewood	Correspondence	Alta Sanders..... 1...
	Agent	R. E. Lawrence..... 1...
Lankershim	Correspondence	(See Van Nuys)
	Agent	Jessie Eaton..... 1...
Long Beach	Correspondence	Arthur Engleman..... 2...
	Agent	Ray H. Dunning..... 2...
Marcelia	Correspondence	Mrs. Mary Stillman..... 1...
	Agent	Mrs. Vida A. Wishard..... 1...
Ocean Park	Correspondence	(See Venice)
	Agent	W. A. McIntyre..... 2...
Ontario	Correspondence	L. J. Frankish..... 1...
	Agent	Geo. H. Shumway..... 2...
Orange	Correspondence	E. E. Arguello..... 1...
	Agent	Louis Wright..... 1...
Oxnard	Correspondence	Jack Miller..... 2...
	Agent	L. E. Bond..... 2...
Palms and Culver City	Agent	Mrs. Fred Rowe..... Palms Blvd.
Pasadena	Correspondence	Miss Colwell..... 2...
	Agent	L. E. Anderson..... 2...
Phoenix, Ariz.	Correspondence	James H. McClintock..... 2...
	Agent	O. F. Eisenhower..... 2...
Pomona	Correspondence	H. G. Schlesinger..... 2...
	Agent	H. G. Schlesinger..... 2...
Redlands	Correspondence	C. C. Arbuckle..... 2...
	Agent	C. C. Arbuckle..... 2...
Redondo	Correspondence	Mrs. Florence Bertolino..... 2...
	Agent	John C. Rowe..... 2...
Riverside	Correspondence	J. F. Gilbert..... 2...
	Agent	R. E. Waters..... 2...
San Bernardino	Correspondence	Earl C. Sale..... 2...
	Agent	R. E. Waters..... 2...
San Diego	Correspondence	F. B. Arnaud..... 2...
	Agent	F. B. Arnaud..... 2...
San Fernando	Correspondence	(See Van Nuys)
	Agent	Walter A. Dunn..... 2...
San Pedro	Correspondence	Walde Dean and Wm. Ware..... 2...
	Agent	R. E. Dennis..... 2...
Santa Ana	Correspondence	Wilfred C. Hoffman..... 2...
	Agent	Ralph E. Hand..... 2...
Santa Barbara	Correspondence	Edgar Johnson..... 2...
	Agent	128 E. Pedre..... 2...
Santa Monica	Correspondence	(See Venice)
	Agent	Child and Dunaway..... 2...
Sawtelle	Correspondence	(See Venice)
	Agent	Lewis C. Bennett..... 2...
Sierra Madre	Agent	Frank Stewart..... 2...
South Pasadena	Correspondence	Ruth Chamberlain..... 2...
	Agent	Dr. C. H. Wilson..... 2...
Upland	Correspondence	(See Ontario)
	Agent	Geo. E. Hawley..... 2...
Van Nuys	Correspondence	H. G. Mitchell..... 2...
	Agent	Mrs. Mary A. Lyon..... 2...
Venice	Correspondence	LaVerne Dunn..... 2...
	Agent	(See Ocean Park)
Ventura	Correspondence	A. E. Pettijohn..... 2...
	Agent	Lucy J. Rose..... 2...
Watts	Agent	Mrs. Lulu Lagasse..... 2...
Whittier	Correspondence	Harry Hutchinson..... 2...
	Agent	F. W. Hammond..... 2...

CRUDE RUBBER

[BY A. P. NIGHT WIRE]

NAVAL STORES

[BY A. P. NIGHT WIRE]

SHIPPING and Los Angeles Harbor NEWS

BAD CHECKS

The following bulletin on bad-check writing was issued yesterday by the forgery detail of the Los Angeles Police Department detective bureau.

"Hotel men of this city are urged to be on the alert for a man representing himself to be Thomas L. Fleming from Detroit. He recently registered at a local hotel, remaining there for several days and paying cash for all services. When preparing to leave, he presented a check to be cashed, drawn on the Cadillac National Bank of Detroit, made payable to himself, and signed V. C. Paige. The check was made out for $200, and in the upper left hand corner was printed the firm name of the Kelsey Wheel Corporation of Detroit, Mich. It was subsequently learned that there is no such bank as the one above named in the city of Detroit.

"It is highly probable that this man will attempt to cash other spurious checks in the city, as he was so successful in cashing the $200 one, and for this reason hotel men are particularly urged to be on the alert for him and to report any information regarding his activities to the forgery detail at Central Police Station.

INVESTING RESTRAINT IS MARKED

Attitude of Operators Borders on Bearishness; Profits Taken

Moody's Weekly Review of Financial Conditions in its current issue says in part:

"Sentiment is undoubtedly conservative almost to the point of bearishness. Expectations based upon political and stock market improvement were so overoptimistic that now people are disappointed. Very likely this may be the chief trouble with the situation.

"The very same overoptimism caused the stock market to rise faster than trade improved, so that now it is a question whether stock prices will fall back to a parity with trade, or whether trade prosperity will swiftly rise to a parity with stock prices.

"In view of this enigma, and of a price level so high that everyone has profits, it seems reasonable to take profits upon a goodly fraction of one's holdings. This remains true in spite of the economic probability that the market, whatever its course in the meantime, should be at a high or higher level next autumn.

"Tobacco manufacturing companies are in a strong position. They have on hand large stocks of leaf tobacco at moderate costs; finished tobacco products are rising in price; and margins of profit are showing healthy growth. Consumption of tobacco goods promises to increase in response to growing general prosperity.

"Copper companies, too, are favored by trade trends. The further expansion of unfilled steel orders, the activity of the electrical equipment business, and the large improvement plans of railway and public utility corporations all point to higher copper prices."

EUROPEAN BOND ISSUE ANNOUNCED

Foreign Utility Liens Are Sold to Underwriters in This Country

An issue of $5,000,000 Electric Power Corporation first mortgage 6 1-2 per cent bonds due March 1, 1950, will be offered tomorrow by the Harris Trust and Savings Bank, Lee Higginson & Co. and Brown Brothers. The bonds are priced at 87 and interest to yield over 7.65 per cent.

The Electric Power Corporation is the largest producer of electric power in Europe. It supplies electric current within a territory having a population of over 16,000,000, or approximately one-quarter of the entire population of Germany. The company supplies power entirely at wholesale, over 60 per cent of this output being sold to distributing systems serving the Province of Brandenburg, including the city of Berlin, the Province of Saxony, the Free State of Anhalt and the Free State of Saxony.

An important feature is that the issue is unconditionally guaranteed as to principal, interest and sinking found by United Industrial Corporation, which owns the entire capital stock of the Electric Power Corporation, and whose stock is owned by the German government.

The present reproduction value of the properties directly subject to the lien of this mortgage, as shown by a recent appraisal by an independent engineer, is over $35,000,000.

The net earnings of the company under its low wholesale rates and after current maintenance expenditures and taxes for the twelve months ended December 31, 1924, were about $2,300,000 or over 9.7 times the annual bond interest requirements on the issue which will now constitute the company's sole funded debt.

FLAXSEED ACTIVE

[EXCLUSIVE DISPATCH]

DULUTH (Minn.) March 16.—Recent sharp breaks in the prices for flaxseed have revived interest on the buying side today and crushers, as well as speculators, were active in the market, ending options of 6¾@7c at the strong close, with March and April at 2.89; May, 2.90; July, 2.89⅞; track, 2.89@2.92; arrive, 2.89.

Minneapolis flaxseed demand good for choice; No. 1 cash, spot, 2.91¾@2.95; to arrive, 2.91@2.95; receipts, 28 cars; last year, 7 cars.

STEEL AND IRON TRADE STILL QUIET

Concrete Bar Awards for Week Mainly Composed of Small Lots

BY DON PARTRIDGE

In reporting on the condition of the Pacific Coast iron and steel markets Iron Trade Review will say this week:

"Buyers are continuing their policy of holding off, pending revival of interest in the large eastern markets. While a fair tonnage is being booked, purchasing generally is being confined to material for immediate requirements.

"Concrete bar awards this week exceeded 1000 tons but with three exceptions involved lots of less than 100 tons. The Steel Service Corporation secured 270 tons for the Central National Bank Building, and 310 tons for the California State Automobile Building, San Francisco. Gunn, Carle & Co. obtained 160 tons for the Pacific Meter Company Building, San Francisco. Prices on cold-rolled shafting remain firm at 2.80 cents base Pittsburg or equivalent, but buying is of small proportions.

"Bolt and nut manufacturers have opened their books for the second quarter and are now quoting on a new basis. The present discount of 50-10-10 off on large machine bolts is now based either Pittsburg, Cleveland or Chicago.

"Plate prices remain firm at 2.50 cents c.i.f. Coast ports as a minimum and apply only on the larger and more desirable lots. Awards this week exceeded 800 tons, of which Steel Tank and Pipe Company secured 210 tons for a gas holder at Chico, the Chicago Bridge and Iron Works, 230 tons for a gas holder at Salinas, and the Baker Iron Works and the Lacy Manufacturing Company were awarded a pipe line for the city of Los Angeles involving a total of 380 tons. New inquiries include 1200 tons for penstock at Wellon, Utah, and 300 tons for a barge.

"While more than 5000 tons of structural shapes are up for figures only one large lot was reported placed this week. The Minneapolis Steel and Machinery Company secured 100 tons for a theater at South Pasadena. Plain shapes are firm at 2.55 cents.

"The cast-iron pipe market is quieter this week than it has been in many months. No awards were noted and less than 1000 tons are up for figures.

"Wire products are not strictly on a Pittsburg or equivalent base, due to the entrance of local and east coast mills in this market. Prices are now but $4 a ton higher than they were sixty days ago."

RAIL SERVICE IS IMPROVED

PORTERVILLE, March 16.—Improved train service for Porterville district over the Santa Fe became effective yesterday. Southbound train No. 10, from San Bernardino to Bakersfield, will reach here at 3:33 p.m., connecting at Bakersfield with a through train to Kansas City. Train No. 5, northbound from Bakersfield to San Francisco, will reach here at 1:42 p.m., arriving in San Francisco at 10 p.m. With this schedule passengers will not have to change trains at Cutler as in the past.

PET STOCK SHOW

VISALIA, March 16.—October 15-17 was set as date for the second annual Visalia Poultry and Dog Show, at a meeting of the Raisin Belt Kennel Club in this city. The dog show will hold attention on the last two days only. This fall's event will be held under canvas in front of the Visalia Municipal Auditorium where ample space has been provided for exhibits. Visalia Chamber of Commerce will again assist in the show. Clem T. Buckman, president of the club, presided at the meeting. Delegates were in attendance from Hanford, Lemoore, Dinuba, Reedley, Porterville and Visalia. The American Kennel Club will be asked for information and if the October dates do not conflict with any other event, detail plans will be made at once.

SCOUT EXECUTIVE SPEAKS

LINDSAY, March 16.—Glenn O. Everman, scout executive of Sequoia Council, embracing Madera, Kings, Fresno and Tulare counties, was principal speaker at a meeting of the Lindsay district scout committee, called for discussion of the plan of reorganization and operation which is now being used with success in other districts. George S. Felker, field executive, will be in Lindsay for a few days aiding in organization. Strathmore has been admitted to the Lindsay district. An instruction course for scout masters and assistants and patrol leaders will be held here on Thursday evening, March 26.

TRAVELER TO SPEAK

THREE RIVERS, March 16.—Lieut. Furlong, an old friend of Col. and Mrs. John R. White, of Sequoia Forest, and a godfather of Phyllis, the little daughter of Col. and Mrs. White, who is visiting at Alder Creek, will give several travel lectures while here. The lieutenant has traveled extensively and will talk on "The Great Sahara Desert," "The Tierra Del Fuego Islands," and "The Andes Mountains."

Some Real Work

The plumber worked and the helper stood helplessly looking on. He was learning the business. This was his first day.

"Say," he inquired, "do you charge for my time?"

"Certainly, you idiot," came the reply.

"But I haven't done anything."

The plumber, to fill in the hour, had been looking at the finished job with a lighted candle. Handing the two inches of it that were still unburned to the helper, he said, witheringly:

"Here—if you got to be so darned conscientious—blow that out!"—[Life.

Didn't Begin at Bottom

Walter S. Clifford has been elected president of the American Telephone and Telegraph Company at 40 years of age. His career has been singularly romantic and violated many traditions. His education didn't end in grammar school; he was graduated from Harvard. He didn't begin as a lineman or a messenger boy; he started in the pay-roll department. Probably that's how he got to the top at 40. Messenger boys seldom get over so much ground before 60.—[Exchange.

SWEDEN LINE TO AUGMENT FLEET

Agent for Johnson Service Makes Announcement

Three New Motorized Ships Under Construction

First Will Sail for Pacific Early Next June

Three more motorships are being added at once to the Johnson Line's fleet from Stockholm to the Pacific Coast, giving the line nine vessels all motorized on this run, it was announced yesterday by H. R. McLaurin of M. F. and H. R. McLaurin, agents for the line.

The announcement was made in the cabin of Capt. W. G. Nasholm on the first of the new vessels, the Kronprinsessan Margareta, which put into port late yesterday afternoon with thirteen passengers and a full cargo of newsprint, lime nitrates and ferro silicon. Among the passengers was Lieut.-Gen. H. G. Wrangel, recently retired from the Swedish army, en route to San Francisco, Chicago and New York.

Capt. Nasholm announced that the other motorships to be added, are now being completed in Swedish yards and the first, the Oscar Olson wil sail for here in June, Followed in October by the Andrew Johnson.

"It just means we're getting too much freight for the present ships to handle," Mr. McLaurin explained.

The Kronprinsessan Margareta, here once at the beginning of the war, was named for the Crown Princess Margaret of Sweden, who it is said, might have married the British Crown Prince, had she lived.

The master, a Norseman in stature and a diplomat in persuading Gen. Wrangel to meet newspapermen, is making his first visit here, although he has been at sea ever since he was 6 years of age in the early '80s. He is also one of the rare Swedish masters who sailed his ships in and out of the North Sea without mishap during the war, which damaged neutral shipping more than it did combatant.

HIGH PAY FOR CREW ON HENRY FORD SHIP

Regardless of shippers' assertions that it is unsound economics, Henry Ford is paying the members of his crew on the Onondaga, now in port, approximately twice that of many other American merchantmen, although the latter are regarded as the most highly paid in the world.

Oilers in the engine-room are getting $110 a month, firemen $105, compared to the customary $52.50 on the Atlantic, even ordinary seamen are getting $100, and the officers are getting proportionately more than officers of average merchantmen.

The vessel also is regarded as remarkable in other ways, such as the method of racking the 6000 Ford auto motors and other pieces consigned for here and San Francisco. The engine-room, president over by Chief Engineer C. J. Burton, is nickel-plated everywhere the nickel would stick on. There are tiled bathrooms for the department and quarters such as even liners seldom have.

The ship is spotless.

"No alibis," Mr. Ford told the veteran Capt. William Wilson, when he first took this ship. The automobile genius has visited the ship several times, but has never had to repeat his admonition to the captain.

The Onondaga also is remarkable in that she operates 1300-horsepower triple expansion steam engines of Scotch burner type, ten knots an hour at a fuel consumption of fourteen tons in twenty-four hours.

In addition to the Onondaga, the Ford fleet comprises her sistership Oneida, the Henry Ford II, Benson Ford and the East Indian, now being Dieselized. They are believed to be merely the embryo of what is destined to be a large fleet to cover the world with Ford products. Capt. Perry T. Stakes, master of Mr. Ford's private yacht Sialia, is marine superintendent of the Ford fleet.

The Norwegian steamer Banenfiord arrived from the Chilean and Central American coast yesterday with 3750 tons of nitrate, 500 tons of coffee and 125 bags of sugar for Pacific Coast ports. She formerly was the Georgian of the American Hawaiian Line, according to John McLaurin, local agent for the Norway Pacific Line.

The lumber steamer Phyllis has gone on drydock at the Bethlehem yards, preparatory to resuming service in the coastwise lumber trade for the W. R. Chamberlain Company. Six to ten lumber schooners, idle a month ago, have returned to service, indicating a revival in spring building activity in Southern California.

SHIPPING

PORT INDEX

OUTER HARBOR DISTRICT

Berth No.
10—General Petroleum Corporation.
30-35—Outer Harbor Dock and Wharf Company.
57—A. L. Kreider.
54—Municipal High Density Cotton Compress.
59—Mexican States Line.
60—McCormick & McPherson.
70-71—Pan-American Petroleum Company.
74-76—E. K. Wood Lumber Company.

SAN PEDRO DISTRICT

73—Southern Pacific slip.
81-82—Southern Pacific wharf, south of Fifth St.
86-87—Southern Pacific wharf, north of Fifth St.
88—First-street wharf.
90—Swayne & Hoyt, Inc.
94—Marine Engine Works.
95-96—Kerckhoff-Cuzner Mill & Lumber Co.
97-101—Standard Oil Company.

WEST BASIN DISTRICT

106-109—Los Angeles Shipbuilding & Dry Dock Co.
118-120—Associated Oil Company.
121-123—San Pedro Lumber Company.

WILMINGTON DISTRICT

150-151—Union Oil Company.
152-154—Pacific Steamship Co., Admiral Line, Panama-Pacific Line.
155-157—Los Angeles Steamship Company.
158—Williams Line.
159-160—Struthers & Barry, Inc.
163—Julian Petroleum Corporation.
167-168—Shell Company.
173—Petroleum-Midway Company.
175-176—American-Hawaiian Steamship Company.
177-178—McCormick Steamship Company.
181—Municipal Oil Loading Wharf.
184-185—Catalina Terminal.
187—C. J. Lehman, Vegetable Oil Co.
190—Pacific Mail Steamship Company.
189-191—Norton, Lilly & Co.
194—Municipal Stockyard.
195-197—Charles R. McCormick Lumber Company.
198-199—L. W. Blinn Lumber Company.
200B-200H—Consolidated Lumber Company.

TERMINAL ISLAND DISTRICT

214-217—Petroleum Export Corporation.
222-225—Hammond Lumber Company.
230A—Dollar Line.
230E—General Steamship Corporation.
232-233—Crescent Wharf and Warehouse Company.
232B—Luckenbach Steamship Co. (westbound.)
232DE—Luckenbach Steamship Co. (eastbound.)
240XYZ—Bethlehem Shipbuilding Corporation.
239-240ABC—General Petroleum Corporation.

CARGO ARRIVALS AT THIS PORT

MONDAY, MARCH 16

*Steamer CELILO, Capt. Johnson, from Portland, 4:30 a.m. Passengers and lumber cargo for McCormick Steamship Company.

*Steamer ADMIRAL FARRAGUT, Capt. Greis, from Portland, 6:45 a.m. Passengers and general cargo for Pacific Steamship Company.

*Steamer HUMBOLDT, Capt. Baughman, from San Francisco, via Santa Barbara, 6 a.m. Passengers and general cargo for White Flyer Line.

Steamer WILMINGTON, Capt. Hansen, from Everett, 6:10 a.m. Lumber for Nelson Steamship Company.

Steamer SANTA BARBARA, Capt. Mygind, from San Francisco, 6:15 a.m. To load general cargo for Pacific Mail Steamship Company.

Motorship JEANNETTE R., Capt. Hansen, from Ensenada, 7:40 a.m. General cargo for Earl Hanson.

Steamer DOYLESTOWN, Capt. Neilson, from Port Angeles, 8:45 a.m. Lumber for Nelson Steamship Company.

Steamer CLAUSEUS, Capt. Lamb, from San Francisco, 11:40 a.m. To load general cargo for Planet Line. Norton, Lilly & Co., local agents.

Tanker PAUL SHOUP, Capt. McDonald, from Buenos Aires, 12:10 a.m. In ballast to load oil for Associated Oil Company.

Steamer JOHN C. KIRKPATRICK, Capt. Carlsen, from Willapa, 12:10 p.m. Lumber for A. F. Mahoney Lumber Company.

Steamer EDNA, Capt. Hellisto, from Portland, via San Francisco, 12:53 p.m. General cargo for McCormick Steamship Company.

Tanker K. R. KINGSBURY, Capt. Thomson, from Richmond, 2:15 p.m. In ballast to load oil for Standard Oil Company of California.

UNITED STATES BATTLE FLEET AT LOS ANGELES HARBOR

BATTLESHIP DIVISIONS

U.S.S. CALIFORNIA (fleet flagship.)

DIVISION 3

U.S.S. ARIZONA (flagship.)
U.S.S. OKLAHOMA.
U.S.S. NEVADA.

DIVISION 4

U.S.S. NEW MEXICO (flagship.)
U.S.S. MISSISSIPPI.

DIVISION 5

U.S.S. WEST VIRGINIA (flagship.)
U.S.S. COLORADO.
U.S.S. MARYLAND.
U.S.S. TENNESSEE.

U. S. FLEET BASE FORCE

U.S.S. PROCYON (flagship.)
U.S.S. MEDUSA (repair ship.)
U.S.S. ARCTIC (supply.)
U.S.S. RELIEF (hospital.)
U.S.S. TUG 16.
U.S.S. TUG 20.
U.S.S. TUG 24.
U.S.S. TUG 31.
U.S.S. TUG 26.
U.S.S. TUG 25.
U.S.S. S.C.-306.
U.S.S. MOTOR TUG 39.
U.S.S. OIL BARGE 23.
U.S.S. OIL BARGE 24.
U.S.S. WATER BARGE 30.

Norwegian steamer BANENFJORD, Capt. Olsen, from Antofagasta, 1:15 p.m. General cargo for Latin-American Line. John McLaurin, local agent.

Steamer SANTA MONICA, Capt. McGovern, from Eureka, via Redondo, 2:10 p.m. Partial lumber cargo for J. R. Hanify Company.

Swedish motorship KRONPRINCESSEN MARGARITA, Capt. Nasholm, from Gothenburg, 2:25 p.m. Passengers and general cargo for Johnson Line. H. A. McLaurin, local agent.

Steamer TANANA, Capt. Flynn, from Mobile. General cargo for Alaska Steamship Company. W. H. Wickersham, local agent.

Steamer AVALON, Capt. Mussetter, from Catalina Island, 5:35 p.m. Passengers and general cargo for Wilmington Transportation Company.

Steamer DAISY GRAY, Capt. Bachman, from Redondo, 6:15 p.m. Returned to complete unloading lumber for S. S. Freeman Lumber Company.

DUE TO ARRIVE

8 P.M. TO MIDNIGHT

Tank steamer COALINGA, Capt. Wefring, from Balboa. In ballast to load oil for Union Oil Company.

Tank steamer CAPT. A. F. LUCAS, Capt. Helm, from Seattle. Towing Barge 93. In ballast to load oil for Standard Oil Company of California.

Tank steamer LOS ANGELES, Capt. Carlson, from Martinez. In ballast to load oil for Union Oil Company.

Tank steamer MEXICANO, Capt. Manderville, from New York. In ballast to load oil for Pierce Oil Company.

DEPARTURES

MONDAY, MARCH 16

Tanker MONTEBELLO, Capt. Plath, for Blath, for Balboa, 1:05 a.m. 76,381 barrels of oil for Union Oil Company.

Tanker W. S. RHEEM, Capt. McKellar, for Richmond, 3:20 a.m. 90,270 barrels of oil for Standard Oil Company of California.

Tanker DEROCHE, Capt. Uhren, for Pearl Harbor, 8 a.m. 65,325 barrels of oil for Union Oil Company.

*Steamer AVALON, Capt. Mussetter, for Avalon, 10:30 a.m. Passengers, mail and general cargo for Wilmington Transportation Company.

Tanker LIEBRE, Capt. Thorstrom, for Yokohama, 3:20 p.m. 68,850 barrels of oil for General Petroleum Corporation.

Steamer E. D. KINGSLEY, Capt. Uldall, for Vancouver, via San Francisco, 3:25 p.m. General cargo for Kingsley Navigation Company.

Tanker UTACARBON, Capt. Fisher, for Martinez, 4:15 p.m. 75,000 barrels of oil for Union Oil Company.

Steamer LILLIAN LUCKENBACH, Capt. Bown, for Puget Sound, via San Francisco, 7:20 p.m. General cargo for Luckenbach Steamship Company.

Steamer HUMBOLDT, Capt. Baughman, for San Francisco, 8:35 p.m. Passengers and general cargo for White Flyer Line.

Steamer SANTA BARBARA, Capt. Mygind, for New York, 8:40 p.m. General cargo for Pacific Mail Steamship Company.

Steamer ADMIRAL FARRAGUT, Capt. Greis, for San Diego, 8:40 p.m. Passengers and general cargo for Pacific Steamship Company.

DUE TO DEPART

8 P.M. TO MIDNIGHT

Motorship ADMIRAL PEARY, Capt. Hansen, for Puget Sound, via San Francisco. Freight for Pacific Steamship Company.

Steamer DIANA DOLLAR, Capt. Fosen, for San Francisco. General cargo for Dollar Steamship Company.

Steamer ONONDAGA, Capt. Nilsen, for Puget Sound, via way ports. Automobile parts for Ford agencies.

Tank steamer K. R. KINGSBURY, Capt. Thomson, for San Francisco. 76,010 barrels of oil for Standard Oil Company of California.

Tank steamer PAUL SHOUP, Capt. McDonald, for San Francisco. 63,765 barrels of oil for Associated Oil Company.

CARGO VESSELS DUE TO ARRIVE

TUESDAY, MARCH 17

*Steamer YALE, Capt. Self, from San Francisco. Passengers and freight for Los Angeles Steamship Company.

*Steamer ADMIRAL FARRAGUT, Capt. Greis, from San Diego, 10 p.m. Passengers and freight for Admiral Line.

*Steamer AVALON, Capt. Mussetter, from Avalon. Passengers, mail and freight for Wilmington Transportation Company.

*Steamer WAPAMA, Capt. Bellesen, from Portland, via San Francisco. Passengers and lumber for McCormick Steamship Company.

Steamer SANTA PAULA, Capt. Percival, from Baltimore. General cargo for Pacific Mail Steamship Company.

Tanker J. A. MOFFETT, Capt. Ober, from Richmond. In ballast to load oil for Standard Oil Company of California.

Tanker J. C. DONNELL, Capt. Pray, from Philadelphia. In ballast to load oil for Atlantic Refining Company. W. H. Wickersham, local agent.

Tanker STOCKTON, Capt. Olsen, from Honolulu. In ballast to load oil for Struthers & Barry.

Tanker SWIFT SCOUT, Capt. Reid, from New York. In ballast to load oil for Swiftsure Oil Transportation Company. McCormick & McPherson, local agents.

Steamer DAISY GRAY, Capt. Bachman, from Redondo. Returns to complete unloading lumber for S. S. Freeman Lumber Company.

Steamer CATHERINE G. SUDDEN, Capt. Johnson, from Gray's Harbor. Lumber cargo for Sudden & Christenson.

Steamer TRINIDAD, Capt. Leary, from Columbia River. Lumber cargo for Hammond Lumber Company.

Steamer FLORENCE OLSON, Capt. Olsen, from San Francisco, via San Diego. Lumber for Oliver J. Olson Company.

Steamer PRENTISS, Capt. Bach, from Albion, via San Diego and Redondo. Lumber for A. F. Mahoney Lumber Company.

CARGO VESSELS DUE TO SAIL

TUESDAY, MARCH 17

*Steamer AVALON, Capt. Mussetter, for Avalon. Passengers, mail and freight for Wilmington Transportation Company.

*Steamer YALE, Capt. Self, for San Francisco. Passengers and freight for Los Angeles Steamship Company.

*Motorship (British) LOCHGOIL, Capt. Macey, for Vancouver, B. C., via San Francisco. General cargo for Royal Mail Steam Packet Line.

Steamer CANADIAN COASTER, Capt. Hubley, for Ocean Falls, B. C., via San Francisco. To complete discharging cargo for Canadian government merchant marine.

Steamer CLAUSEUS, Capt. Lamb, for Baltimore. General cargo and lumber for Planet Line. Norton, Lilly & Co., local agents.

Tanker ARGON, Capt. England, for New York. 61,840 barrels oil for Standard Transportation Company.

Tanker LA PLACENTIA, Capt. Woldsum, for Oleum. 76,605 barrels oil for Union Oil Company.

Tanker J. A. MOFFETT, Capt. Ober, for Richmond. 64,195 barrels oil for Standard Oil Company of California.

Tanker J. C. DONNELL, Capt. Pray, for Philadelphia. 117,495 barrels oil for Atlantic Refining Company. W. H. Wickersham, local agent.

*Steamer ADMIRAL FARRAGUT, Capt. Greis, for San Diego. Passengers and freight for Admiral Line.

*Swedish motorship KRONPRINCESSAN MARGARETA, Capt. Nasholm, for Puget Sound, via way ports. Passengers and general cargo for Johnson Line.

Tanker CAPT. A. F. LUCAS, Capt. Holm, towing Barge 93, for Seattle. 91,680 barrels of oil for Standard Oil Company of California.

Tanker LOS ANGELES, Capt. Carlson, for San Francisco. 75,000 barrels of oil for Union Oil Company.

PASSENGER SCHEDULE

ARRIVING

March 17—Yale, San Diego, 2 p.m.
March 17—Admiral Farragut, San Diego, 10 p.m.
March 17—Avalon, Avalon, 6 p.m.
March 17—Admiral Dewey, Seattle, 4 p.m.
March 18—Harvard, San Francisco, 10 a.m.
March 18—Avalon, Avalon, 6 p.m.
March 19—Danish motorship Chile, Gothenburg, 6 a.m.
March 19—Admiral Fiske, Portland, 6 a.m.
March 19—Newport, San Francisco, 7 a.m.
March 19—Yale, San Francisco, 10 a.m.
March 19—Harvard, San Diego, 2 p.m.
March 19—Ruth Alexander, Seattle, 2 p.m.
March 19—Avalon, Avalon, 6 p.m.

SAILING

March 17—Avalon, Avalon, 10 a.m.
March 17—Yale, San Francisco, 4 p.m.
March 17—Lochgoil, Vancouver, B. C., 10 a.m.
March 18—Admiral Farragut, Portland, 11 a.m.
March 18—Harvard, San Diego, 3 p.m.
March 18—Avalon, Avalon, 10 a.m.
March 18—Admiral Farragut, Portland, 11 a.m.
March 19—Avalon, Avalon, 10 a.m.
March 19—Admiral Dewey, Seattle, 6 p.m.
March 19—Admiral Fiske, San Diego, 8 p.m.
March 19—Yale, San Diego, 5 p.m.
March 19—Harvard, San Francisco, 4 p.m.
March 19—Newport, San Francisco, 8 p.m.

VESSELS IN PORT

(See Port Index for Berth Locations)

ACTIVE SHIPS

Passenger vessels:
Admiral Farragut, steamer 153
Celilo, steamer 82
Kronprincessen Margarita, Swedish motorship 52
Lochgoil, motorship 187

Cargo vessels:
Canadian Coaster, British steamer 54
Clauseus, steamer 189
Edna, steamer 178
Jeannette R. .... Long Beach
Banenfjord, Norwegian steamer 54
Tanana, steamer 60
Vaquero, motorship 94

Oil tankers:
Argon, steamer .... Anchor
Dilworth, steamer 105
La Placentia, steamer 106
Centralia, steamer 74
Doylestown, steamer 90
John C. Kirkpatrick, steamer 198
Phyllis, steamer 240-X
Santa Monica, steamer 73
Wilmington, steamer 73

ON SCHEDULE

Avalon, steamer 185

PLEASURE CRAFT

Goodwill, auxiliary schooner yacht .... Anchor
Oneida, steam yacht .... Anchor
Sultana, steam yacht .... Anchor

MOTION-PICTURE CRAFT

Dauntless, schooner .... Long Beach
Fox, schooner .... Long Beach
Sequoia, auxiliary schooner 41
W. G. Irwin, schooner 41

VESSELS LAID UP

Angel, motorship .... Long Beach
Alejandro, Mexican steamer 202
Bergen, steamer .... Long Beach
Cabrillo, steamer .... Long Beach
Catalina, steamer 184
Hermosa, steamer .... Long Beach
Monfalcone, barkentine .... Long Beach
Oceania Vance, schooner .... Long Beach
Waimea, steamer 164
William Bowden, schooner 41

U. S. COAST AND GEODETIC SURVEY

TIDES FOR MARCH, 1925

HIGH WATER

Day	Time	Height	Time	Height
17	2:00 a.m.	5.1	4:25	3.3
18	3:35	5.2	5:52	3.7
19	4:30	5.4	6:43	4.1
20	5:57	5.8	7:23	4.6
21	6:53	6.1	7:59	5.0
22	7:42	6.2	8:33	5.3
23	8:27	6.2	9:05	5.5
24	9:10	5.8	9:38	5.6
25	9:49	5.3	10:09	5.6
26	10:31	4.8	10:39	5.4
27	11:14	4.2	11:11	5.2
28	12:02 p.m.	3.6	11:44	4.9
29	1:05	3.1	....	..
30	0:23 a.m.	4.5	2:51 p.m.	2.6
31	1:10	4.2	5:07	3.3

LOW WATER

Day	Time	Height	Time	Height
17	9:56 a.m.	0.3	9:07	2.5
18	11:16	—0.1	10:46	2.3
19	12:16 p.m.	—0.5	11:58	1.9
20	1:05	—0.8	....	..
21	0:56 a.m.	1.4	1:47 p.m.	—1.0
22	1:46	0.9	2:25	—0.9
23	2:30	0.5	3:09	—0.7
24	3:13	0.2	3:33	—0.3
25	3:55	0.1	4:04	0.1
26	4:36	0.2	4:35	0.7
27	5:20	0.3	5:03	1.3
28	6:07	0.6	5:32	1.8
29	7:04	0.8	6:04	2.3
30	8:23	1.0	7:05	2.7
31	9:54	0.9	9:05	3.0

SUN AND MOON

Day	Sunrise	Sunset	Moonrise	Moonset
17	6:14 a.m.	6:17	0:34 a.m.	11:07
18	6:13	6:18	1:36	12:04 p.m.
19	6:12	6:19	2:34	1:06
20	6:11	6:20	3:28	2:11
21	6:09	6:20	4:14	3:17
22	6:07	6:21	4:57	4:22
23	6:06	6:21	5:36	5:27
24	6:05	6:22	6:13	6:30
25	6:04	6:23	6:48	7:33
26	6:02	6:24	7:23	8:31
27	6:00	6:25	7:58	9:30
28	5:58	6:25	8:34	10:26
29	5:57	6:26	9:13	11:21
30	5:56	6:27	9:55	....
31	5:54	6:28	10:40 a.m.	0:13 a.m.

ARRIVALS AND CLEARANCES AT WORLD'S PORTS

[BY A. P. NIGHT WIRE]

SAN FRANCISCO, March 16.—Arrived: Wallingford, 12:55 a.m., Astoria; Johan Poulsen, 3:25 a.m., Astoria; Willamette, 11:15 a.m., Astoria; Caspar, 3:15 a.m., Caspar; Emma Alexander, 1:15 p.m., San Diego and Los Angeles; Eagle, 3:30 a.m., Baltimore, via Los Angeles; Willpolo, 1:15 p.m., Baltimore, via Los Angeles; Mongolia, 8:45 a.m., New York and Los Angeles.

Sailed: Admiral Dewey, 12:15 p.m., Los Angeles; J. B. Stetson, 2:30 p.m., Gray's Harbor.

SEATTLE, March 16.—Arrived: Stanwood, 11 p.m.; Horace Luckenbach, 2:30 p.m.; Virginian, 5 p.m.; Port Angeles, 8:30 p.m.; George Allen, 7 a.m.; Everett, 6:25 a.m., San Francisco.

Departed: Commercial Spirit, noon; West Nivaria, 5 p.m., Vancouver; Caddo Peak, 11 p.m., Everett; Meteor, 2:15 p.m., Alaska; Everett, 1 p.m., Tacoma; President Jackson, 11 a.m., Yokohama; Edna F. Luckenbach, yesterday, Port Ludlow.

PORTLAND (Or.) March 16.—Arrived: Admiral Evans, 5:30 a.m., San Diego and way ports; Eknaren, 6:30 a.m., San Francisco.

Departed: El Segundo, 2 p.m., Cascade, 4 p.m., Los Angeles; Annette Rolph, 3 p.m., San Francisco and Los Angeles; Cricket, 5 p.m., Aberdeen.

TACOMA, March 16.—Arrived: Everett, San Francisco, 3 p.m.

Sailed: Silverado, Bremerton, 8 p.m.; Maine, Anacortes, 1 p.m.; Lancaster, New York, during night.

SAN DIEGO, March 16.—Arrived: Robin Adair, New York, Cristobal, 2:30 a.m.

Departed: Florence Olson, Willapa Harbor, 5 p.m. Twenty-seven vessels of the United States Fleet for Los Angeles at various hours.

VANCOUVER (B. C.) March 16.—Arrived: Orcus, Valparaiso; Canadian Freighter, yesterday, Glasgow; Arabia Maru, yesterday, Tacoma.

Departed: Canadian Rover, 7 a.m., San Francisco; Mina Brea, noon, Los Angeles; Anyox, yesterday, Seattle; Talthybius, yesterday, Tacoma.

VICTORIA (B. C.) March 16.—Arrived: Eemdyk, 8:30 a.m., Rotterdam; Boobyalla, 5:30 a.m., Los Angeles.

Departed: President Jackson, Manila.

KETCHIKAN (Alaska) March 16.—Departed: Nabesna, 8:30 a.m., southbound.

CORDOVA (Alaska) March 16.—Departed: Alameda, yesterday, southbound.

VALDEZ (Alaska) March 16.—Departed: Alameda, yesterday, southbound.

EUREKA, March 16.—Arrived: Mayfair, 7:30 a.m., San Francisco.

Departed: Atlas, 3:45 p.m., San Francisco.

ARRIVALS

NEW YORK, March 14.—Stockholm, Gothenberg.

GLASGOW, March 15.—Athenia, New York; Albion Star, San Francisco.

LISBON, March 13.—Dante Allighieri, New York.

BERGEN, March 9.—George Washington, Seattle.

MANCHESTER, March 14.—London Importer, San Francisco.

LIVERPOOL, March 16.—Aurania, New York.

PLYMOUTH, March 15.—Minnekahda, New York for London.

COPENHAGEN, March 16.—United States, New York via Oslo.

DEPARTURES

NEW YORK, March 16.—De Grasse, Havre.

ROTTERDAM, March 14.—Drechtdyk, San Francisco.

ANTWERP, March 14.—Hessen, Astoria.

MOVILLE, March 15.—Cameronia, New York.

PALERMO, March 14.—Guiseppe Verdi, New York.

CHERBOURG, March 15.—Minnetonka, New York.

PIRAEUS, March 14.—Scythia, New York.

SHANGHAI, March 14.—President Jefferson, Seattle.

YOKOHAMA, March 13.—Yokohama Maru, Seattle.

RADIO REPORT

The Radio Corporation of America, in co-operation with the United States Public Health Service and the Seamen's Institute, will receive requests for medical and surgical service from ships at sea through the KSE station at Los Angeles Harbor and its KPH station at San Francisco, without cost.

[BY RADIO CORPORATION O FAMERICA]

WILMINGTON STATION

Noon, March 15

SUPORTCO, Los Angeles for New York, 936 miles south of Los Angeles.

SUTERMICO, Balboa for Los Angeles, 406 miles northwest of Balboa.

8 p.m., March 15

R. J. HANNA, Los Angeles for Balboa, 1085 miles northwest of Balboa.

CITY OF SAN FRANCISCO, Cristobal for San Francisco, 2110 miles northwest of Balboa.

S. C. T. DODD, Balboa for Los Angeles, 984 miles south of Los Angeles.

POMONA, Everett for Balboa, 1097 miles north-west of Balboa.

D. G. SCOFIELD, Wellington for Los Angeles, 1131 miles southwest of Los Angeles.

CITY OF LOS ANGELES, Honolulu for Los Angeles, 1710 miles west of Los Angeles.

BALBOA, San Francisco for Champerico, 1660 miles south of San Francisco.

Noon, March 16

SANTA PAULA, Balboa for Los Angeles, 498 miles south of Los Angeles.

SAMUEL Q. BROWN, Los Angeles for Balboa, 414 miles south of Los Angeles.

8 p.m., March 16

ALBERT JEFFRESS, Hoquiam for Balboa, 336 miles south of Los Angeles.

CAPT. A. F. LUCAS, towing barge 93, Seattle for Los Angeles, 15 miles northwest of Los Angeles.

W. H. REEM, Los Angeles for Richmond, 187 miles from Richmond.

DEROCHE, Los Angeles for Kaanapali, 2030 miles from Kaanapali.

CACIQUE, Los Angeles for Talara, 439 miles south of Los Angeles.

MONTEBELLO, Los Angeles for Balboa, 2732 miles northwest of Balboa.

SAN FRANCISCO STATION

8 p.m., March 15

CHINA ARROW, San Francisco for Manila, 1660 miles from San Francisco.

MANULANI, Kahului for San Francisco, 1373 miles from San Francisco.

WEST CALERA, Sydney for San Francisco, 2444 miles from San Francisco.

CITY OF LOS ANGELES, Honolulu for Los Angeles, 1710 miles from Los Angeles.

WEST JESTER, San Francisco for Yokohama, 1072 miles from San Francisco.

CHATEAU THIERRY, New York for San Francisco, 1852 miles from San Francisco.

MANOA, Honolulu for San Francisco, 888 miles from San Francisco.

WILHELMINA, San Francisco for Honolulu, 1473 miles from San Francisco.

MAKAWELI, Seattle for Port Allen, 1804 miles from Seattle.

LURLINE, Seattle for Honolulu, 264 miles from Seattle.

MAUNGANUI, Sydney for San Francisco, 1006 miles from San Francisco.

8 p.m., March 16

MANUKAI, San Francisco for Honolulu, 883 miles from San Francisco.

J. A. MOFFETT, Los Angeles for Willbridge, 170 miles from Willbridge.

JANE NETTLETON, Everett for Los Angeles, 950 miles from Los Angeles.

ADMIRAL SCHLEY, San Francisco for Seattle, 236 miles from Seattle.

ADMIRAL SEBREE, Anacortes for San Francisco, 307 miles from San Francisco.

W. S. RHEEM, Los Angeles for Richmond, 187 miles south of Richmond.

DISTRICT OF COLUMBIA, Los Angeles for Boston, 372 miles south of Los Angeles.

RICHMOND, towing barge 95, Los Angeles for Seattle, 693 miles from Seattle.

COL. E. L. DRAKE, Richmond for Honolulu, 60 miles west of Richmond.

ADMIRAL DEWEY, San Francisco for Wilmington, 262 miles from Wilmington.

CANADIAN PIONEER, San Francisco for London, 130 miles from San Francisco, noon.

MANULAI, Kahului for San Francisco, 1107 miles from San Francisco.

CITY OF LOS ANGELES, Honolulu for Los Angeles, 1535 miles from Los Angeles.

Noon, March 16

BYRON D. BENSON, San Francisco for Balboa, 5 miles south of San Francisco.

PACIFIC, San Francisco for Portland, 34 miles northwest of San Francisco.

SUREMICO, Los Angeles for San Francisco, 100 miles south of San Francisco.

CITY OF SAN FRANCISCO, Panama for San Francisco, 2110 miles northwest of Balboa.

[BY FEDERAL TELEGRAPH]

LOS ANGELES STATION

The Federal Telegraph Company, in co-operation with the Los Angeles Receiving Hospital staff, will receive requests for medical and surgical service for ship crews from vessels at sea through KOK station at Los Angeles, without cost.

Noon, March 15

F. J. LUCKENBACH, New Orleans for Los Angeles, 736 miles south of Los Angeles.

MANCHURIA, Los Angeles for New York, 780 miles north of Balboa.

LEWIS LUCKENBACH, New York for Los Angeles, 1244 miles north of Balboa.

8 p.m., March 15

BOLIVAR, San Francisco for Salina Cruz, at Manzanillo.

STOCKTON, Honolulu for Los Angeles, 301 miles west of Los Angeles.

CHARLES R. McCORMICK, New York for Los Angeles, 1240 miles south of Los Angeles.

PRESIDENT HARRISON, New York for Los Angeles, 2303 miles south of Los Angeles.

TORRA LINDA, Thames Haven for Los Angeles, 780 miles south of Los Angeles.

M. H. WHITTIER, Iquique for Los Angeles, 1749 miles south of Los Angeles.

CAMBRAI, San Francisco for New York, 1862 miles south of San Francisco.

FINLAND, entering Havana Harbor, 6 a.m., 15th.

Noon, March 16

F. J. LUCKENBACH, New Orleans for Los Angeles, 446 miles south southeast of Los Angeles.

AGWIMEX, Los Angeles for Baltimore, 647 miles south southeast of Los Angeles.

8 p.m., March 16

STOCKTON, Honolulu for Los Angeles, 57 miles west of Los Angeles.

FRANK LYNCH, Los Angeles for New York, 287 miles south southeast of Los Angeles.

LOS ANGELES, Oleum for Los Angeles, 36 miles northwest of Los Angeles.

FLORENCE OLSON, San Diego for Los Angeles, 22 miles northwest of San Diego.

GRIFFDU, towing Palmyra, San Francisco for Santa Rosalia, 425 miles south southeast of San Francisco.

OLEUM, San Diego for Manzanillo, 322 miles northwest of Manzanillo.

HORACE LUCKENBACH, Los Angeles for Philadelphia, 1165 miles south southeast of Los Angeles.

LIEBRE, Los Angeles for Yokohama, 33 miles south of Los Angeles.

UTACARBON, Los Angeles for Martinez, 350 miles south southeast of Martinez.

ED KINGSLEY, Los Angeles for San Francisco, 52 miles northwest of Los Angeles.

CHARLES R. McCORMICK, New York for Los Angeles, 1110 miles south southeast of Los Angeles.

SAN FRANCISCO STATION

8 p.m., March 15

PRESIDENT HARRISON, New York for San Francisco, 3403 miles south of Los Angeles.

HANLEY, Baltimore for Los Angeles, 1290 miles from Balboa.

WEST CARMONA, Hongkong for San Francisco, 2066 miles from Hongkong.

YORBA LINDA, London for Los Angeles, 780 miles from Los Angeles.

EMIDIO, Los Angeles for Philadelphia, 50 miles north of Colon.

VENTURA, San Francisco for Sydney, 4233 miles southwest of San Francisco.

SONOMA, Sydney for San Francisco, 4860 miles southwest of San Francisco.

PRESIDENT LINCOLN, San Francisco for Yokohama, 2814 miles west of San Francisco.

PRESIDENT PIERCE, Yokohama for San Francisco, 2613 miles east of Yokohama.

8 p.m., March 16

POINT LOMA, Newport for San Diego, 70 miles south of San Francisco.

STOCKTON, Honolulu for Los Angeles, 57 miles west of Los Angeles.

W. F. HERRIN, Gaviota for Honolulu, 1257 miles west of Gaviota.

CALAWAII, Los Angeles for Honolulu, 793 miles west of Los Angeles.

SWIFT SCOUT, New York for San Francisco, 393 miles south of San Francisco, noon.

PRESIDENT MONROE, San Francisco for Honolulu, 672 miles west of San Francisco.

CLAREMONT, San Francisco for Seattle, 198 miles north of San Francisco.

MULTNOMAH, Seattle for San Francisco, 279 miles from San Francisco.

ROBERT JOHNSON, San Francisco for Newport, 5 miles north of San Francisco.

ROSE CITY, San Francisco for Portland, 17 miles north of San Francisco.

ROCHELIE, San Francisco for Victoria, 130 miles south of Cape Flattery.

CATHERINE G. SUDDEN, Columbia River for Los Angeles, 180 miles from Los Angeles.

CATHWOOD, Los Angeles for Martinez, 198 miles from Martinez.

FRANK G. DRUM, Los Angeles for Honolulu, 680 miles west of Los Angeles.

EL CAPITAN, San Francisco for Seattle, 344 miles from Seattle.

LASSEN, San Francisco for Gray's Harbor, 325 miles from Gray's Harbor.

COOS BAY, Los Angeles for Coos Bay, 393 miles from Los Angeles.

EL ABETO, Los Angeles for Vancouver, 830 miles south of Vancouver.

NEWPORT, Los Angeles for San Francisco, 95 miles south of San Francisco.

WAHKEENA, Los Angeles for San Francisco, off Cliff House.

MOJAVE, Los Angeles for Everett, 297 miles from Everett.

HENRY H. GROVE, New York for San Francisco, 1390 miles south of San Francisco.

PORTLAND STATION

Noon, March 15

EURANA, San Francisco for Seattle, 381 miles north of San Francisco.

E. K. NAREN, San Francisco for Portland, 84 miles from Columbia River.

AYAHA MARU, Yokohama for Willapa Harbor, 580 miles from Willapa Harbor.

8 p.m., March 15

BOOBYALLA, San Francisco for Seattle, 258 miles from Seattle.

Tug F. A. DOUTY, Newport for Portland, 27 miles from Columbia River.

TEJON, Seattle for Los Angeles, 139 miles from Seattle.

ADMIRAL EVANS, San Francisco for Portland, arriving at Astoria.

BROOKINGS, San Francisco for Portland, 25 miles from Portland.

GLYMONT, Port Angeles for San Francisco, 259 miles from Port Angeles.

STANWOOD, San Francisco for Seattle, 200 miles from Seattle.

MULTNOMAH, Seattle for San Francisco, 575 miles from San Francisco.

HORACE X. BAXTER, San Francisco for Eagle Harbor, 175 miles from Eagle Harbor.

ERNEST H. MEYER, San Francisco for Astoria, 154 miles from Astoria.

ADMIRAL FISKE, Portland for San Francisco, 256 miles north of San Francisco.

ADMIRAL SCHLEY, San Francisco for Seattle, 515 miles from Seattle.

J. A. MOFFETT, Los Angeles for Willbridge, 280 miles from Willbridge.

POINT LOMA, Newport for San Diego, 276 miles south of Newport.

CALAWAII, Los Angeles for Honolulu, 400 miles from Los Angeles.

WILLAMETTE, St. Helens for San Francisco, 147 miles north of San Francisco.

EL CICUTA, Galveston for Portland, 158 miles south of Portland.

LOS ALAMOS, Seattle for Los Angeles, 93 miles from Seattle.

BIYO MARU, Yokohama for San Francisco, 563 miles from San Francisco.

WEST JENA, Portland for Yokohama, 167 miles from Columbia River.

MISSISSIPPI, Portland for San Francisco, 110 miles from Portland.

SHUNSHO MARU, Japan for Portland, 700 miles from Portland.

KINRYO MARU, Muroran for Vancouver, B. C., latitude 49.55 north, longitude 130 west.

GINYO MARU, San Francisco for Seattle, 130 miles from Seattle.

KOKI MARU, Muroran for Gray's Harbor, 1300 miles from Gray's Harbor.

SKAGWAY, La Touche for Tacoma, 435 miles from La Touche.

ELDRIDGE, Tsingtau for Seattle, 1635 miles from Seattle.

ORIDONDO MARU, Nagasaki for Coos Bay, 1600 miles from Coos Bay.

INNAREN, Cebu for San Francisco, 1200 miles west-southwest of San Francisco.

WEST ISLIP, San Francisco for Auckland, 2397 miles from San Francisco.

KUROHIME MARU, Kobe for Vancouver, 410 miles west of Cape Flattery.

WEST KADER, Portland for Kobe, 3424 miles from Columbia River.

STUART DOLLAR, Tsingtao for Los Angeles, 3361 miles from Los Angeles.

WEST CAYOTE, Portland for Yokohama, 3725 miles from Columbia River.

OAKRIDGE, Dairen for Nagoya, 789 miles from Dairen.

8 p.m., March 16

GEORGINA ROLPH, San Francisco for Astoria, 238 miles from Astoria.

TEJON, Seattle for Los Angeles, 368 miles from Seattle.

LOS ALAMOS, Seattle for Martinez, 480 miles from San Francisco.

EL CAPITAN, San Francisco for Seattle, 344 miles from Seattle.

GLYMONT, Port Angeles for San Francisco, 250 miles from San Francisco.

NORTHLAND, Seattle for San Francisco, 340 miles from San Francisco.

CANADIAN OBSERVER, San Francisco for Vancouver, 367 miles from San Francisco.

CLAREMONT, San Francisco for Seattle, 198 miles from San Francisco.

NOYO, at Mendocino City.

WEST JENA, Portland for Yokohama, 358 miles from Columbia River.

BYO MARU, Yokohama for San Francisco, 380 miles from San Francisco.

News of Ships and Sailings at Pacific Ports

[BY A. P. NIGHT WIRE]

SAN FRANCISCO, March 16.—Movement of freight in the intercoastal trade, which has been consistent and heavy during the past few months, will probably continue for some time, according to H. E. Stocker, assistant freight traffic manager of the Munson McCormick Line, and resident manager of the McCormick Steamship Company of New York. Stocker, who is now in San Francisco, expressed the belief that while freight conditions could not create a new record in 1925, they should show a decided improvement over 1924.

According to rumors in local shipping circles today, representatives of the newly formed Irish Steamship Company will visit Pacific Coast ports within the next few weeks, for the purpose of inspecting docking and cargo facilities. It is said that offices will be established in San Francisco, Seattle and Los Angeles for the purpose of expanding the company's activities along the coast.

The Panama-Pacific liner Mongolia arrived here today from New York on her first voyage in Pacific waters in the past ten years.

The Ford Motor Car Company's steamer Onondaga is scheduled to arrive her Thursday from New York with cargo of automobile parts.

The T.K.K. liner Shinyo Maru is scheduled to sail for the Far East from here tomorrow with about 100 passengers and a cargo of general merchandise.

SEATTLE, March 16.—Siberian lumber is being imported into Japan and North China ports in large quantities and Pacific Northwest lumber shipments to Japan and China have shown a decided decline, declared Bernard Brereton, superintendent of loading operations in this district for W. L. Comyn & Co., lumber exporters, on his return here today from Portland. Brereton said a recent Japanese pact with Russia enabled Japan to exploit large spruce, hemlock and pine forests in Siberia.

W. F. McAuliffe, marine superintendent of the Radio Corporation of America, Pacific division, announced that a new direction finder for vessels at sea had been perfected by the company and was being installed on the steamship Blanville, recently built at the Todd Shipbuilding and Engineering Company at Tacoma.

Marking the beginning of heavy spring and summer travel to the Orient, via the Seattle gateway, the American-Oriental Mail liner President Jackson sailed today for the Far East.

PORTLAND (Or.) March 16.—The passenger steamer Admiral Evans of the Pacific Steamship Company's fleet, arrived today with passengers and cargo from California ports. The Evans will load outward for California ports. After discharging, it will go to Seattle to enter the spring and summer Alaskan service of its operators. Another of the company's coasters will replace it on the Portland-California run.

Outbound on its last trip in McCormick Line service, the steamer Annette Rolph left Portland this afternoon with general cargo for California ports. The Georgina Rolph, also on its last voyage under the McCormick Line house flag, arrived here tonight. Both carriers will go into service under the owner's flag, James Rolph & Co., by April 1. The Silverado will be added to the McCormick Line's California-Portland fleet the 28th inst., sailing from San Francisco.

Included in vessels discharging here today was the Paul Luckenbach from Atlantic Coast ports with general cargo.

TACOMA, March 16.—Bound for west coast ports of South America with lumber from Tacoma mills, the Maine sailed this afternoon.

The Orcus of the W. R. Grace Pacific Line, due here tomorrow with ore from west coast ports, will load lumber as a part of her outward cargo from here.

The Montpelier, United American Line vessel, is due tonight to load flour for Europe.

The Admiral Schley is due tomorrow evening or Wednesday morning from San Francisco. The Schley will go from here to Everett.

The Brookdale, with lumber, is to sail for Everett tomorrow morning.

The Silverado, after loading here, sailed this evening for Bremerton to load 500 tons of scrap iron before going to San Francisco.

COOS BAY (Or.) March 16.—The steam schooner Rosalie Mahoney arrived from San Francisco this morning with general freight.

The tanker Hawaiian Standard arrived off the bay this afternoon and probably will come in tomorrow morning.

ASTORIA (Or.) March 16.—The Ryoan Maru is loading 1,000,000 feet of lumber here for Australian and European delivery.

The steamer El Cicuta, with sulphur from Galveston, arrived today.

NAVAL ORDERS

[EXCLUSIVE DISPATCH]

WASHINGTON, March 16.—Naval orders:

Capt. F. B. Bassett to advisory committee of conference on oceanography.
Capt. R. R. Belknap to San Francisco.
Capt. Wallace Bertholf to Twelfth Naval District.
Capt. W. D. Brotherton to Eighth Naval District.
Capt. F. D. Karns to U.S.S. Colorado.
Capt. W. R. Crosley to Hydrographer Navy Department.
Capt. A. J. Hepburn to U.S.S. West Virginia.
Capt. Willis McDowell to U.S.S. Oklahoma.
Capt. W. P. Scott to Bureau of Navigation, Navy Department.
Commander E. S. Root to U.S.S. Percival.
Commander C. H. Shaw to U.S.S. Putnam.
Lieutenant-Commander E. P. Eldredge to Submarine Division 8.
Lieutenant-Commander W. F. Gresham to Fifteenth Naval District.
Lieutenant-Commander D. T. Hunter to Hampton Roads.
Lieutenant-Commander J. R. F. Snyder to Annapolis, Md.
Lieutenant-Commander Conrad Ridgley to Newport, R. I.
Lieutenant-Commander H. E. Snow to Annapolis, Md.
Lieutenant-Commander R. R. Thompson to Submarine 14.
Lieut. L. O. Alford to U.S.S. Mississippi.
Ensign S. M. Bailey to U.S.S. Shirk.
Ensign F. H. Ball to U.S.S. Maury.
Ensign S. R. Bertschy to U.S.S. J. F. Burnes.
Ensign P. K. Bryant to U.S.S. Ludlow.
Ensign T. S. Cameron to U.S.S. Litchfield.
Ensign R. L. Campbell to U.S.S. Brazos.
Ensign R. P. Carlson to U.S.S. Mauna.
Ensign J. C. Daniel to Edgewood, Md.
Ensign E. V. Dockweiler to U.S.S. Meyer.
First Lieutenant F. P. Dunn to U.S.S. Selfridge.
Ensign F. W. Ellis to U.S.S. Brazos.
Ensign J. W. Fowler to U.S.S. Burns.
Ensign F. P. Frank to Edgewood, Md.
Ensign J. M. Garvin to U.S.S. Farenholt.
Ensign G. M. Granberry to U.S.S. Lawrence.
Ensign G. R. Hartwig to U.S.S. Mahan.
Ensign R. D. Hatcher to Edgewood, Md.
Ensign P. H. Howard to U.S.S. Williamson.
Ensign F. J. Ilsmann to Edgewood, Md.
Ensign J. M. Johnson to U.S.S. Ramapo.
Ensign M. I. Kearns to U.S.S. Borie.
Ensign G. D. Kissam to Edgewood, Md.
Ensign W. E. Kraft to U.S.S. Ramapo.
Ensign J. F. McDonough to U.S.S. Arctic.
Ensign R. P. McDonough to Newport, R. I.
Ensign D. F. McLean to U.S.S. Stoddert.
Ensign W. L. Mellon, resignation accepted.
Ensign W. G. Michelet to Newport, R. I.
Ensign R. S. Moss to U.S.S. Reno.
Ensign W. J. F. Rafferty to Newport, R. I.
Ensign J. R. Rooney to Newport, R. I.
Ensign K. J. Taylor to U.S.S. Maury.
Ensign W. R. Thompson to U.S.S. Zeilin.
Ensign R. T. Waid to U.S.S. Mahan.
Commander R. E. Hoyt to Canacao, P. I.
Lieutenant R. B. Blackwell to Charlotte, N. C.
Lieut. H. H. Montgomery to Navy Department, Bureau of Medicine and Surgery.
Lieut. A. E. Schmidt, resignation accepted.
Lieutenant-Commander W. S. Zane to Boston, Mass.
Lieut. C. H. Miller to Division 27, destroyer squads.
Lieut. H. E. Wathen to Boston, Mass.
Chief Bos'n. L. H. Truman to U.S.S. Pueblo.
Capt. O. G. Murfin to Newport, R. I.
Capt. P. N. Olmstead to Thirteenth Naval District.
Capt. H. P. Perrill to U.S.S. Arizona.
Capt. T. J. Senn to Newport, R. I.
Capt. A. E. Watson to U.S.S. Concord.
Commander J. N. Hoover to Division 19.
Commander L. F. Thibault to U.S.S. Brazos.
Lieutenant-Commander C. L. Best to Cavite, P. I.
Lieutenant-Commander D. R. Lee to U.S.S. Camden.
Lieutenant-Commander J. F. Shafroth to Newport, R. I.
Lieutenant-Commander G. W. Wolf to New York.
Lieut. A. P. Spencer to U.S.S. Idaho.
Lieut. J. C. Harris, resignation accepted.
Ensign J. C. McCallum to U.S.S. Yarborough.
Ensign C. C. McDonald to U.S.S. Mullany.
Ensign F. W. MacDonald to U.S.S. Melvin.
Ensign A. G. W. McFadden to U.S.S. Neches.
Ensign L. C. McKee, resignation accepted.
Ensign E. M. Murphy to U.S.S. Burns.
Ensign L. W. Nuesse to U.S.S. Henderson.
Ensign C. W. Oexle to U.S.S. Mervine.
Ensign W. R. Ostertag to U.S.S. Hopkins.
Ensign G. E. Peterson to Edgewood, Md.
Ensign A. K. Randolph to U.S.S. Neches.
Ensign L. K. Rice to U.S.S. Bridge.
Ensign J. D. Shaw to U.S.S. Sumner.
Ensign H. P. Sheldon to U.S.S. Thompson.
Ensign J. E. Spahn to U.S.S. Overton.
Ensign C. J. Stuart to U.S.S. Robert Smith.
Ensign L. H. Thomas to U.S.S. Farquhar.
Ensign J. J. Woodward to U.S.S. McDermut.
Capt. J. J. Cheatham to Hampton Roads, Va.
Lieut. C. A. Cameron to St. Judens Creek, Va.
Lieut. H. C. McGinnis to Norfolk, Va.
Lieut. E. F. Nay to scouting fleet.
Machinist C. R. Nelson, resignation accepted.
Chief Carpenter W. E. McDonough to U.S.S. Lexington.

BUSINESS FINANCIAL COMMERCE

New Issue
$7,000,000
UTAH IDAHO SUGAR CO.
First Mortgage 6% Serial Gold Bonds
SECURITY four times the amount of this issue
EARNINGS nearly five times interest charges of this issue.
Yield 6.25%
Ask for Details
Howard G. Rath Company
Established 1910
INVESTMENT SECURITIES
Member L. A. Stock Exchange
512 Pacific Mutual Bldg. Los Angeles
Tel. TRinity 6468

At Yesterday's Levels—
Leading California oil stocks, as a group, show a reaction of 5½ points from recent highs.
Do These Stocks Still Hold Attractive Possibilities?
Discussion of This Subject Invited.
Stock Department.
Banks, Huntley & Co.
Members Los Angeles Stock Exchange
1212 STOCK EXCHANGE BLDG
Phone MEtropolitan 4300

Bonds First
THE far-sighted business man is investing at least a portion of his surplus earnings in high-grade bonds. We shall be glad to offer suggestions for the investment of your reserve funds.
First Securities Company
IDENTICAL IN OWNERSHIP WITH THE FIRST NATIONAL BANK OF LOS ANGELES PACIFIC-SOUTHWEST TRUST & SAVINGS BANK
ORDERS MAY BE PLACED AT ANY OFFICE OF THESE BANKS
Trust and Savings Building - Los Angeles
Telephone VAndike 2361

TWO GOOD STOCKS
We Can Recommend
Pacific Steamship 7% Pfd.
Foster & Kleiser Class "A" Com.
At Mkt. Paying Approx. 9%
Ask us for details.
Stevens, Page & Sterling
610 Van Nuys Bldg.
TRinity 7881

A. M. Clifford
Investment Counselor and Financial Analyst
Advises with Clients from a disinterested position, upon all matters pertaining to Bond or Stock Investments.
"No Securities to Sell"
Stock Exchange Building Los Angeles

INVESTMENT BONDS
General Offering Circular upon request
TRinity 6041
BOND & GOODWIN & TUCKER INC
Title Insurance Building
Los Angeles

Re-Sale Automobiles
—every make—every model
advertised daily in Times Want Ads

GAS STOCK SALE REQUEST FILED

Southern Counties Concern to Boost Capitalization

Forkner Fig Gardens Issue of Bonds to be Offered

Golden State Silk Mills Has Meeting and Election

Southern Counties Gas Company has applied to the State Railroad Commission for authority to issue and sell $1,250,000 par value of its 7 per cent preferred stock. The money, according to the plea filed with the commission, will be used to reimburse the treasury for capital expenditures and to care for unsecured indebtedness incurred for capital purposes.

Tomorrow afternoon at 2:30 o'clock a stockholders' meeting will be called for the purpose of acting upon a proposed increase in the capitalization of the organization from $5,000,000 to $25,000,000. It was reported yesterday by executives of the concern that sufficient proxies favoring this action already had been received at the offices

It was said that the bulk of this money would be placed in permanent operating investments. One particular project which has been underway but a few days is the construction of a twelve-inch gas line from Ventura to Los Angeles, a distance of nearly seventy miles. It will cost approximately $1,000,000, and will be completed within several months.

The plan for the capital increase briefly consists of raising the capital stock, at present 25,000 shares of common and 25,000 shares of preferred, par values $100, to 125,000 shares of common and 125,000 shares of preferred, same par value. The preferred will be divided as follows: 8 per cent, 12,500 shares amounting to $1,250,000; 7 per cent, 112,500 shares amounting to $11,250,000.

The 8 per cent preferred stock will receive dividends at the rate not exceeding 8 per cent per annum, payable quarterly, and will hold preference over all other stock. The 7 per cent issue follows next in preference. Dividends are cumulative. In the event of dissolution holders of the preferred stock will be paid in full, both the par amount of their shares, and unpaid dividends will be paid to the common stock.

The company reserves the right to redeem on any dividend date all, or any part of the 8 per cent preferred stock on payment of $102 a share and the amount of all cumulative dividends accrued and unpaid, and to take the same action with the 7 per cent stock by paying the holders $107.50 a share, with the amount of accrued and unpaid disbursements.

CONSTITUTE MORTGAGE

Alvin H. Frank & Co. today will offer $275,000 J. C. Forkner Fig Gardens, Inc., serial closed mortgage 7 per cent gold bonds, series "B," due February 1, 1926-1934, inclusive. They are being offered at 100 and interest to yield 7 per cent for all maturities.

The bonds are secured by a closed mortgage on 1161 acres of land adjacent to the north limits of Fresno, and by sales contracts on 678 acres of this tract which have been deposited with the trustee. The sales contracts have a balance due of $263,815. The property has been appraised at $872,000, or more than twice the amount of the bond issue. The market value, based on present sales prices, is in excess of $1,150,000.

In addition to the specific security the bonds are the direct obligation of the J. C. Forkner Fig Gardens, Inc., which has a net worth over all liabilities, including this bond issue, in excess of $1,500,000. Application has been made to have the bonds certified as a legal investment for California Savings Banks.

YOUNG RE-ELECTED

E. J. Young and D. J. Koonce were re-elected president and secretary and treasurer, respectively, of the Golden State Silk Mills, Inc., with offices in Los Angeles and plant at Hermosa Beach, at the annual meeting of the company yesterday. H. L. Van De Grift, shoe dealer, was elected vice-president.

Directors consist of H. L. Van Degrift, E. J. Young, D. J. Koonce, Joseph S. Mack, Gordon Nicholson, Dr. W. M. Stookey Claud B. Andrews, Herman C. Schmidt, John Johnson, B. H. Hiss, Mrs. Aubrey Montgomery, John C. Gillham, Mrs. Martha Chapston, L. O. Foreman and E. L. Parkes.

The condition of the company, as shown by the report of Albin E. Johnson & Co., certified public accountants, is: Assets, $265,379.69; liabilities, $59,686.28.

ARMOUR EARNINGS GAIN

Earnings of Armour & Co., and subsidiary companies, including Armour and Company of Delaware and the North American Provision Company, for 1924, applicable to common stock, were equal to $4.50 a share on the class "A," and were equivalent to $2.25 a share upon the combined class "A" and "B" stocks. Due to this showing it was decided to place the class "A" common on a dividend basis early this year. The directors accordingly, declared quarterly dividends of 50 cents a share on the "A" stock, par value $25, payable January 2 last, to holders of record that date, and April 1, 1925, to stock of record on the 14th inst., thus placing this issue upon a $2 or 8 per cent annual dividend basis.

Net profits of the company for the year amounted to $13,309,735 as compared to $13,772,026 in 1923. At the end of the year there were $3.33 of current assets to each $1 of current liabilities, as compared to $2.62 to $1 at the end of 1923. Surplus at the close of the year totaled $54,807,183 as compared to $45,790,803 at the end of 1923.

Land Loans Gain

Prudential Insurance Company in 1924 loaned $7,663,400 on real estate in California cities. This sum is nearly three times the amount loaned in 1923 for the purpose, and in 1922 the contrast is even far greater as only $206,750 was loaned at that time.

New Office Opened

Logan and Bryan, members of the New York Stock Exchange, have opened offices in Hollywood on the ground floor of the Guaranty building. This is their fifteenth western office.

Company Purchased

E. W. Buckley, for two years connected with the Western Pacific Paper Company, 1540 Industrial street, while it was a Western Newspaper Union agency, has purchased the company for $300,000 cash and will in the future operate it as president and general manager. Stuart M. Salisbury, vice-president, and F. A. McNeil, secretary, with Mr. Buckley constitute the board of directors.

Bonds in Demand

The Wall Street Journal comments in a recent issue that Los Angeles city and county bonds threatened for a time to glut the market, but their demand continued at an unabated pace and now there is a scarcity of them. One house trading in 4 3-4 per cent bonds had to discontinue advertising for lack of supply.

WHO'S WHO

R. C. Menefee, first vice-president of the Commerce Trust Company of Kansas City, one of the largest banks of the Middle West, has been named a director of the Citizens' Bond and Mortgage Company of California. Mr. Menefee has been visiting in Los Angeles. His recently established connection here was brought about through the revelation of opportunities in Southern California.

Edwin S. Miller has become associated with Leonards & Co. as an investment counselor.

COTTON HIT BY RAINS AND GRAIN WEAKNESS

[EXCLUSIVE DISPATCH]

NEW YORK, March 16.—Futures declined today in quiet trading. Additional reports of rains in Texas, coupled with the weakness in the grain and spot markets encouraged renewed liquidation, particularly during the final hour of trading, and losses of more than $3 a bale were registered. Final prices were 40 to 45 points net lower. Spot cotton, $25.45, down 45 points.

[Furnished by A. A. Housman & Co.]

NEW YORK

	Open.	High.	Low.	Close.
January	25.35	25.35	24.98	25.00
March	25.58	25.73	25.08	25.08@25.12
May	25.80	25.83	25.30	25.30@25.35
July	26.05	26.05	25.54	25.54@25.59
October	25.58	25.58	25.08	25.10@25.13
December	25.51	25.54	25.09	25.10@25.14

Spot, quiet, 45 off; middlings, 25.45.

NEW ORLEANS

	Open.	High.	Low.	Close.
March	25.55	25.58	25.17	25.17
May	25.84	25.84	25.38	25.34
July	26.09	26.09	25.55	25.60
October	25.10	25.13	24.73	24.77

Spot, steady, 45 off; middlings, 25.35.

TRADE COMPETITION KEENER

European Exports Begin to Bother Domestic Producers; American Gold Used to Grant Credits

BY EARLE E. CROWE

As John Moody, the economist, remarked during one of his visits here a couple of years ago, the time will come when certain of the American manufacturing interests will ardently wish that German industry had remained bankrupt. It now seems that Mr. Moody's glimpse into the future was not entirely visionary, for there are indications that frequent twinges of regret are possessing some of the American industrialists who subscribed portions of the $110,000,000 German loan floated in this country some months ago. The situation is not unlike that of the banker who, in a generous mood, subscribes for stock in a new bank that later obtains all of his business.

Of course the object of the loans provided under the Dawes plan was to restore German business to something like a normal level for the good of the world. In this process it was apparent that the return of German manufacturers into world trade ultimately would intensify competition, but the prospect has seemed rather remote until recently. It is rather surprising to note the speed with which the German industrial plants have gathered together the loose strings, and resumed productive operations. Their collective output is not dangerously large, but the determination behind their endeavors is far too palpable to permit any degree of peace and comfort in the vulnerable domestic industries.

LONG CREDITS GIVEN

While the export from Germany of manufactured goods has increased measurably in the last few months, the apprehension in American industry is mostly based on the credit tactics adopted. Because of the assistance given largely by the American loan, the Germans are able to resume their practice of extending long-time credit advantages to foreign customers. In some cases it is said that these privileges run from six months to a year, while American exporters usually find it difficult to grant three months' credit. The German banks work hand in hand with the industrialists and assiduously facilitate this practice.

Under these circumstances it is natural for American manufacturers who have dominated world trade in the last few years to become resentful when they wake up and find their money used in this manner. It subtracts something from their self-satisfaction. However, it is possible that German competition may stimulate manufacturers in this country to the proper cultivation of foreign business. Charles M. Schwab, chairman of the Bethlehem Steel Corporation, on his return from Europe a few days ago expressed this criticism in an interview:

SCHWAB'S STATEMENT

"American manufacturers must go after export business more than ever. They have never shown great aptitude for this trade. Only when domestic orders have fallen off have we sought markets abroad.

"We have now reached the point where a distinct effort must be made to capture these markets if America is to retain her position in international trade."

With respect to the steel business, in which considerable fear of foreign competition has been expressed, Mr. Schwab offered this comment:

"There is danger of a certain amount of foreign competition in the steel industry. I was told by a railroad man a short time ago that he could buy rails abroad from $7 to $9 a ton cheaper than he could get them laid down here, and I asked him why he did not buy them. His answer was to smile at me. The answer is that a ton of rails represents from five to six tons of freight. Railroads would be depriving themselves of freight were they to order abroad, and a concern is not apt to take business away from itself. Therefore, there will never be any large amount of foreign competition in the American market."

LABOR COSTS LOWER

It is true, nevertheless, that the railroad orders are only a portion of the steel business. Other consumers are buying from Europe and will continue to do so as long as a favorable price differential exists. In the textile industry is a similar state of affairs, due principally to lower costs of production in Europe as a result of cheaper labor. The advantages in depreciated currencies are rapidly being lost to Europe as the return to gold bases proceeds.

When European production finally swings into full speed ahead, it is probable that the worries of American manufacturers will assume more definite shape. Germany especially must sell more goods than it buys, and there is no market more favorable than in the United States. As long as American wages remain where they are, the only relief possible is through greater efficiency to obtain lower production cost. But before that is accomplished, some economic observers feel that the disarrangement in both domestic and foreign markets will throw American industrial earnings somewhat off a normal level.

In the long run, however, it is probable that the rejuvenation of German business will contribute to a better balance in international prosperity. It was on this premise that the experts of the Dawes committee framed their plan, and it was expected that the execution would work some temporary disadvantages before the desired results were obtained.

Steel Requests Set Record for Past Four Years

[EXCLUSIVE DISPATCH]

NEW YORK, March 16.—Unfilled orders of the Crucible Steel Company of America at the end of February had increased to 140,446 tons, the largest at any time in the last four years, compared with 49,252 tons on August 31, 1924, the end of the last fiscal year, H. S. Wilkinson, chairman, announced today.

Traffic on the Atchison, Topeka and Santa Fe continues to gain, loadings last week having reached 32,600 cars, against 32,183 the week before, and 30,851 a year ago. Since the first of the year the total was 338,311 cars, compared with 322,203 in the corresponding period of 1924.

The financial district is keenly interested in the meeting of the directors of the Wabash Railway on March 26, when it is expected they will consider placing the preferred A shares on a $5 annual dividend basis. No dividends have been paid on this stock since April 30, 1918, when the last of six quarterly disbursements of $1 was authorized.

Stockholders of the Continental Oil Company of Maine have been offered the right to subscribe to one share of additional stock for each ten now held at a price of $15 a share. The offer is made to stockholders of record March 27, and includes holders of the old Mutual Oil Company certificates which have not yet been exchanged for shares of the newly named Continental. The latter's subscriptions, however, will be limited to 5 per cent of their holdings. Proceeds from the sale of the new stock will be used to provide additional working capital.

MARKET INDEX

The following index will be found convenient for quickly locating market information in this issue of The Times:

	Page
Bond quotations	15
Business news	14
Building permits	18
Citrus fruits	16
California dried fruits	16
Cotton	14
Eggs, poultry (butter and eggs)	17
Foreign exchange (money)	18
Grains	16
Hide market	13
Live stock	18
Metal market	18
Market reviews	17
Money, exchange	18
Produce, Los Angeles	18
Produce, San Francisco	18
STOCKS—	
Boston	16
Chicago	15
New York	17
New York oils	15
New York (curb)	15
Stocks and bonds in San Francisco	15
Salt Lake	16

PRODUCERS OF COPPER WEAKEN

Insistent Demands for 15-Cent Price Discarded

Askings Hover Around 14 1-2-Cent Mark

Ebert's Death Fails to Hurt Foreign Trade

BY CHARLES F. WILLIS,
Editor "Arizona Mining Journal"

The inquiries coming into the copper producers indicate that the buying season is close at hand and the quantities involved in the recent inquiries are large. This has had little or no effect on the market for copper as the price is sticking around 14½ cents. The probable reason for this is that the producers are reported to have weakened and are holding their copper at 14 3-4 cents instead of 15 cents as it was held for so long a time.

It is anticipated that the spring buying movement will start within the next couple of weeks, although the consumers are inclined, with the trend of the market, to withhold any buying movement until the latest date possible to fulfill their requirements. It is further possible that spring buying movement will only be for part requirements and hence be much smaller in volume than usual. The spring buying movement of last year was large but the market is in such a shape now that it would not be improbable to find much buying postponed until summer.

There is a considerable divergence of opinion as to the future copper price. One important and prominent Arizona mining official who has just returned from eastern financial centers reports that one of the largest of the copper interests is predicted 16 to 17 cent copper while in other circles it is felt that they will be fortunate to maintain a 15-cent mark

FUTURE BRIGHT

There has been a better tone abroad and the death of President Ebert did not upset German business and politics as might have been expected. The largest metal dealers in London, Brandeis & Goldschmidt, are on record with an encouraging statement on copper. They regard immediate and distant outlook as encouraging, and say that "with a return to more settled and normal conditions in Europe we shall see there a very greatly extended consumption of metals even if it may not come up to developments in America."

Of very great interest in the Southwest has been the spectacular drop of the stock in the Miami Copper Company from 21½ down to about half that amount. While the speed of the drop has been spectacular and it has probably reached a lower level than will be maintained, it was not entirely unexpected, as it is known that the Miami Copper Company has added nothing to their high-grade ore reserve for some time and that this 2.1 per cent ore is nearly, if not entirely exhausted. However, the Miami Copper Company is making preparations which will be completed about June of next year, to increase their tonnage to 10,000 tons daily to handle the 36,000,000 tons of 1.06 per cent copper ore. While it is not expected that this operation will maintain the $2 dividend rate, it is expected to be profitable and there is also the chance that the faulted portion of the Miami ore body will be picked up.

Arizona has made a wonderful record in copper production as the total production of refined copper now exceeds 5,000,000 tons. The figures available cover the years 1882-1924, inclusive, showing actual production of 10,342,150,274 pounds, or 5,171,070 tons. Allowing for years previous to 1882 when no records were kept, the total to this date may well be over 5,500,000 tons.

RECORD UNEXCELLED

From 1882 to 1903, inclusive, production was 1,342,906,767 pounds, or 671,453 tons, an average of 30,520 tons annually. Production in 1882 was 17,984,415 pounds, or 8992 tons, while in 1903 it had increased to 147,648,271 pounds, or 73,824 tons.

From 1904 to 1924, inclusive, production was 8,999,243,507 pounds, or 4,499,621 tons, an average of 214,268 tons a year. Production in 1904 was 199,481,044 pounds, or 99,740 tons, while in 1924 it had increased to 676,000,000 pounds, or 338,000 tons. Arizona passed Montana in production in 1908 and has never since been headed. The heaviest production years of Arizona were 1916, 1917 and 1918, in war times, when the figures were 540,911,304,983 and 542,437 tons, respectively.

The value of Arizona's total metal output from 1904 to 1924, inclusive, reached $1,785,797,259, according to government records. Estimating years previous to 1924 upon the basis of production figures available, it is certain that the total new wealth won from Arizona mines since 1882, exceeded $2,500,000,000.

This record is due to the large number of big mines within the borders of the State such as Phelps Dodge, C. and A., Inspiration, Ray, Miami, United Verde, Verde Extension and others. While most of these are diminishing their supply of ore, the amount of development of new properties is larger than at any time in many years and every prospect that several new large producers may be found. Among those in the southern part of the State are the El Tiro, Central, Hilltop and Midland and in the northern part of the State, mostly in Yavapai county, the Kay, Verde Central, Barbara and others.

WOOL TRADING QUIET: SIDNEY PRICES FIRM

[BY A. P. NIGHT WIRE]

BOSTON, March 16.—There is very little change in the wool market. Trading continues slow but the larger houses are disinclined to cut prices. Opinions are general that if sales abroad the next few days maintain the level reached last week better business will develop. Reports from the sales at Sidney today indicate that prices are virtually unchanged from last week, Asiatics buying more moderately.

A Diversified Investment Yielding a 6.25% Income

For a client with $5000 to invest, we have selected the following group of high-grade bonds, which combine unusually adequate security, thorough diversification, and an average interest return of 6.25%.

Included in this group are two well-established utilities, two basic industrials, and a first mortgage fee-hold bond secured by Los Angeles real estate. In view of the steady lowering of interest rates, the average yield is unusually attractive.

We shall be pleased to furnish you circular and additional data regarding any of these issues. Phone BRoadway 0327, or write.

SAN ANTONIO WATER COMPANY
Gen. Ref. 6% Bonds, Due 1954
Price 100 and Interest, to Yield 6%

MOUNTAIN STATES POWER COMPANY
1st Mtge. 6% Bonds, Due 1938
Price 100 and Interest, to Yield 6%

UTAH-IDAHO SUGAR COMPANY
1st Mtge. 6% Bonds, Due 1927-1940
Prices to Yield 6.15% to 6.25%

YOSEMITE LUMBER COMPANY
1st Closed Mtge. 6½% Bonds, Due 1940
Price 100 and Interest, to Yield 6.50%

ARNOLD TERMINAL PROPERTIES
(Income Properties Corporation)
1st Mtge. 6½% Bonds, Due 1945
Price 100 and Interest, to Yield 6.50%

PASADENA 416 Security Bldg.
HOLLYWOOD 923 Hollywood Security Bldg.
SAN DIEGO 324 First National Bank Bldg.
SANTA BARBARA 309 San Marcos Bldg.
SEATTLE
PORTLAND
SAN FRANCISCO
CHICAGO
NEW YORK

BLYTH, WITTER & Co.
Fifth Floor, 201-215 West Sixth Street
Los Angeles
Phone BRoadway 0327

Important Public Utility Investment
Price 98½ to Yield 7.10%
Combining Safety, Stability, Demonstrated Earning Power and Ready Marketability
Investment Features

1. Company owns or controls Public Utilities serving 118 communities in the Middle West having a population of 725,000.
2. Mr. Samuel Insull, one of the foremost utility operators of the United States, is president, and ownership of the preferred and common shares (which rank after this offering) is largely in the hands of such strong concerns as the Commonwealth Edison Company of Chicago, United Gas Improvement Company, Peoples Gas, Light and Coke Company, Public Service Company of Northern Illinois, etc.

Gross Earnings in 1924 were $12,172,588, an increase of 12% over 1923. Net Earnings in 1924 were at the rate of over 2.66 times dividend requirements.

The Company has no Funded Debt and this Prior Lien Stock is listed on the Chicago Stock Exchange.

We refer to our participation in the New Issue $12,000,000 Midland Utilities Company 7% Prior Lien Stock
Detailed Circular on Request.

HUNTER, DULIN & Co.
GOVERNMENT, MUNICIPAL AND CORPORATION BONDS
NINTH FLOOR, 629 SOUTH SPRING STREET
PHONE MAIN 8801
LOS ANGELES
SAN FRANCISCO
SAN DIEGO
Private Wire Service to Ad Harbor

MUNICIPAL IMPROVEMENT BONDS Yielding From 6% to 7%
Exempt from California Personal Property Taxes
Exempt From All Federal Income Taxes

We are offering several attractive issues of Municipal Improvement Bonds combining all of the above desirable investment requirements.

These bonds are a first lien on specific properties ahead of all mortgages, present or future.

Interest is payable semi-annually at the office of the City Treasurer of the issuing municipality, or may be collected through the office of the Pacific Seaboard Corporation.

Bonds are available in denominations from $25.00 and up, thus enabling all investors to immediately invest any amount of funds now available.

Your inquiry will receive prompt attention.

PACIFIC SEABOARD CORPORATION
California Municipal Improvement Bonds
Van Nuys Bldg., Los Angeles
TUcker 8214

Please send information regarding tax exempt securities.
NAME .....
ADDRESS .....

You Can REPAINT Your Home at Small Cost
Paints at bedrock prices can be had by consulting the "Miscellaneous For Sale" columns of TIMES.

COMMERCE

...estment
...% Income

...mortgage fee-hold bond secured by Los Angeles real estate. In view of the steady lowering of interest rates, the average yield is unusually attractive.

We shall be pleased to furnish you circular and additional data regarding any of these issues. Phone BRoadway 0327, or write.

...WATER COMPANY
...onds, Due 1954
...rest, to Yield 6%

...POWER COMPANY
...onds, Due 1938
...rest, to Yield 6%

...UGAR COMPANY
...ds, Due 1927-1940
... 6.15% to 6.25%

...BER COMPANY
...% Bonds, Due 1940
...st, to Yield 6.50%

...AL PROPERTIES
...ies Corporation)
...Bonds, Due 1945
...st, to Yield 6.50%

...TH, WITTER & CO.
...loor, 201-215 West Sixth Street
Los Angeles
Phone BRoadway 0327

...Utility Investment
...ield 7.10%
...monstrated Earning Power
...rketability
...Features
...lic Utilities serving 118 com... a population of 725,000. ...remost utility operators of the ...nership of the preferred and ...this offering) is largely in the ... the Commonwealth Edison ... Improvement Company, Peo...y, Public Service Company of

...172,588, an increase of 12% ...were at the rate of over 2.66

...t and this Prior Lien Stock is ...nge.
...the New Issue $12,000,000 7% Prior Lien Stock on Request.

...ULIN & CO.
...ND CORPORATION BONDS
...TH SPRING STREET
... 6801
...ELES
PASADENA HOLLYWOOD

...VEMENT BONDS
...6% to 7%
...rsonal Property Taxes
...eral Income Taxes

... issues of Municipal Improvement ...ble investment requirements. ...ific properties ahead of all first

...at the office of the City Treasurer ...collected through the office of the

...ons from $25.00 and up, thus en...st any amount of funds now available

... attention.

...D CORPORATION
...mprovement Bonds
...Los Angeles
...214

...securities.

...at Small Cost
...ting the "Miscellaneous For Sale" ...

Safe!

Just as there is a best way to handle a radio set or solve a cross-word puzzle, there is a best way to write insurance policies. The William Wilson Company knows the best way to protect you.

Insurance Dept.

The WILLIAM WILSON CO.
"Our 25 Years of Service"
Pershing Square Bldg.
5th and Hill
Phone VAndike 2001.

TAX EXEMPT SECURITIES
YIELDING ATTRACTIVE RATES

District Bond Company
SUITE 508
TITLE INSURANCE BLDG.
TELEPHONE
METROPOLITAN 0024

The John M. C. Marble Co.

Real Estate First Mortgages
... Years' Service Without Loss of a Dollar of Principal or Interest.
LOS ANGELES

BRASHEARS & CO.
BONDS

EVERYTHING FOR BUYERS—
BUYERS FOR EVERYTHING"
TIMES WANT ADS

BOND QUOTATIONS

Bond Market Reacts

[BY A. P. NIGHT WIRE]

NEW YORK, March 16.—Unsettled by fresh selling of St. Paul Railway obligations and the break in stock prices, the bond market turned reactionary today. Price recessions were limited to 1 and 2 points but they embraced a wide assortment of railroad, public utility and industrial liens.

Wall street's fears that the St. Paul situation was approaching a critical stage contributed to the heavy liquidation of the road's bonds. Several issues, including the 4s of 1925, the convertible 4½s and the refunding 4½s dropped a point or more to record low levels. Selling pressure against the refunding issue was intensified by reports that active steps were being taken to form a protective committee for these bondholders.

The weakness of railroad stocks brought a sympathetic decline in the bonds of the carriers. Loss of a point or so was recorded by New York Central convertible 6s, Chicago and Eastern Illinois 5s, "Katy" adjustment 5s, International Great Northern adjustment 6s and Seaboard 6s and Chicago and Alton 3½s. Norfolk and Western issues moved counter to the trend of this group.

Oil company liens again developed pronounced weakness, Skelly 6s losing more than 2 points and Pan-American 6s yielding a point. Other heavy spots in the industrial list included Central Steel 8s and Chile Copper 6s.

[Following are yesterday's high, low and closing prices of bonds on the New York Stock Exchange, and the total sales of each bond. These quotations are received over Associated Press wires, and to expedite transmission the closing is omitted when it is the same as the low, and both low and close are omitted when they are the same as the high.]

UNITED STATES GOVERNMENT BONDS
(Quoted in dollars and thirty-seconds of dollars.)

	(Sales in $1000)	High	Low	Close
Liberty 3½s	82	101-14	101-11	101-13
Do. 1st 4¼s	25	101-18	101-14	101-15
Do. 2nd 4¼s	155	100-26	100-23	100-23
Do. 3rd 4¼s	133	101-15	101-13	101-14
Do. 4th 4¼s	214	101-24	101-21	101-24
U. S. Treasury 4s	2290	100-17	100-14	100-15
Do. 4¼s	94	104-22	104-16	104-20

FOREIGN

	(Sales in $1000)	High	Low	Close
[illegible]	[illegible]	[illegible]	[illegible]	[illegible]

DOMESTIC

[illegible]	[illegible]	[illegible]	[illegible]	[illegible]

Total sales of bonds yesterday were $13,130,000, compared with $7,014,000 previous day and $12,023,000 a year ago.

NEW YORK CURB

Prices Soft

[BY A. P. NIGHT WIRE]

NEW YORK, March 16.—Reactionary tendencies again predominated in today's curb market, which continued to move in sympathy with the "big board." The decline, with few exceptions, was an orderly one, net losses in the active issues being held to 2 points or less. Oil stocks lost ground despite the publication of statistics showing that some of the larger companies were in a position to benefit materially from the sale of huge stocks of crude acquired, in many cases, at substantially lower prices. South Penn Oil broke 5 points on a few sales, while net losses of a point or more were recorded by Standard Oils of Kansas and New York, Vacuum, Prairie Oil and Gas and Imperial of Canada.

Following are the closing quotations on the New York Curb Market, furnished by Logan & Bryan, members of the New York Stock Exchange, 630 South Spring street:

Sales—		High	Low	Close
	Industrials—			
[illegible]	[illegible]	[illegible]	[illegible]	[illegible]
	Standard Oils—			
[illegible]	[illegible]	[illegible]	[illegible]	[illegible]
	Miscellaneous Oils—			
[illegible]	[illegible]	[illegible]	[illegible]	[illegible]
	Mining—			
[illegible]	[illegible]	[illegible]	[illegible]	[illegible]

BAY CITY MINES

[Closing quotations on San Francisco Stock Exchange as received over private wires of Logan & Bryan, 630 South Spring street.]

	Bid.	Asked
Goldfield District—		
Booth	.02	.03
Blue Bell	...	.01
Combination Fraction	.08	.10
Florence	.06	.07
Goldfield Cons.	.02	.03
Kewanas	.01	.03
Jumbo Extension	.03	.04
Lone Star	...	.01
Oro	...	.01
Silver Pick Con.	.01	.02
Manhattan District—		
Manhattan Cons.	...	.01
White Caps	.05	.06
Greaden	.01	.02
Spearhead Gold	.04	.05
Cracker Jack	.01	.02
Great Bend	.08	.09
Sandstorm Ken	.01	.02
Red Hill Florence	.01	.02
Comstock District—		
Con. Virginia	.06	.08
Mexican	.11	.13
Ophir	.06	.07
Savage	.01	.03
Sierra Nevada	.03	.05
Union	.07	.08
Belmont	.55	.75
Cash Boy	.03	.04
Gypsy Queen	.11	.12
Halifax	.08	.09
Midway	.03	.04
McNamara	.02	.03
North Star	.03	.04
Rescue Eula	.07	.08
Tonopah Extension	2.40	2.50
West End	.29	.31
Tonopah Divide	.25	.26
Other Districts—		
Nevada Hills	.15	.20
Round Mountain	.21	.23
Simon	.07	.08
Development	.02	.03
Jib	.12	.13
Silver King	.01	.02
Boundary Red Mountain	.10	.15
Sutherland	.05	.07
Bel. Ex. Cons.	.01	.02
West End Ext.	.06	.07
Harmill	.10	.11
Prince Cons.	.24	.26

SUGAR MARKET

	Opening	High	Low	Close
March	3.07	3.07	2.99	3.00
May	3.12	3.12	3.06	3.07 Nom.
July	3.28	3.28	3.21	3.23
September	3.41	3.42	3.33	3.36
December	3.45	3.46	3.40	3.40@3.41

Spot Prices

NEW YORK, March 16.—Raw sugar, 4.77. Refined, 6.00 to 6.20.

NORTHERN BONDS

[Closing quotations on San Francisco Stock and Bond Exchange as received over private wires of Logan & Bryan, 630 South Spring street.]

STOCKS

Sales		Bid.	Asked.
[illegible]	[illegible]	[illegible]	[illegible]

BONDS

[illegible]	[illegible]	[illegible]	[illegible]

CHICAGO EXCHANGE

[Closing quotations on Chicago Stock Exchange, as received over private wires of Logan & Bryan, 630 South Spring street.]

Sales.		High.	Low.	Close.
[illegible]	[illegible]	[illegible]	[illegible]	[illegible]

STANDARD OILS

	Bid.	Asked.		Bid.	Asked.
[illegible]	[illegible]	[illegible]	[illegible]	[illegible]	[illegible]

Bankers' Acceptances

Current rate of acceptances for respective periods of time as prepared by the National City Company:

	30	60	90
Prime eligible members	[illegible]	[illegible]	[illegible]
Prime nonmembers	[illegible]	[illegible]	[illegible]

Payable on 30 Days' Demand

(With Interest to Withdrawal Date)

5%

L. A. Morris Plan Term Certificates

These certificates constitute a most desirable investment. We recommend them to all classes of investors.

DIRECTORS

HAROLD L. ARNOLD, President H. L. Arnold Co.
EDGAR BARUCH, Chemical Engineer.
VERE BROWN, Vice-President, Industrial Finance Corp., N. Y.
E. W. CLARK, Vice-President and Manager, Union Oil Company.
J. E. COOK, President, Cook-McFarland Co.
RICHARD J. DILLON, Attorney.
ISIDORE B. DOCKWEILER, Attorney.
H. W. FRANK, President, Harris & Frank.
TRIGG GARNER, Capitalist.
E. S. GOSNEY, Attorney, Pasadena.
PAUL M. GREGG, Attorney.
P. E. HATCH, Security Trust and Savings Bank, Long Beach.
GEO. B. JESS, Rancher.
J. A. JEVNE, Vice-President and Manager, H. Jevne Co.
J. A. H. KERR, Vice-President, Security Trust & Savings Bank.
WILLIAM LACY, President, Lacy Manufacturing Co.
D. A. McGILVRAY, Broker.
AUSTIN O. MARTIN, Vice-President, First National Bank.
HARRY LEE MARTIN, Vice-President, Mortgage Guarantee Co.
ARTHUR J. MORRIS, Vice-President, Industrial Finance Corp., N. Y.
LOUIS S. NORDLINGER, Vice-President, Brock & Co.
H. W. O'MELVENY, O'Melveny, Millikin, Tuller & Macneil, Attorneys.
GEO. A. ROGERS, President, Union Rock Co.
V. H. ROSSETTI, Vice-President, Farmers & Merchants National Bank.
JOHN NEWTON RUSSELL, JR., Manager Home Office Agency, Pacific Mutual Life Insurance Co.
J. F. SARTORI, President, Security Trust & Savings Bank.
PAUL SHOUP, Vice-President, Southern Pacific Company.
H. I. STUART, Chairman, Board of Directors, First National Bank, Pasadena.
J. B. VAN NUYS, Capitalist.
W. H. WORKMAN, President and General Manager, The Los Angeles Morris Plan Company.

The Los Angeles Morris Plan Company
725 So. Spring St.

Conservative Investments

AMOUNT	ISSUE	RATE	YIELD
$5,000	State of California Building, July 2, 1965	4's	4.10%
5,000	Sacramento School District, July 1, 1931-33	4½'s	4.30%
10,000	Santa Barbara High School District, April 18, 1939	5's	4.35%
5,000	City of Pasadena Park, October 1, 1942	4½'s	4.35%
160,000	Los Angeles City School District, $20,000 Sept. 1, 1936-1943	4¾'s	4.40%
150,000	City of Los Angeles Water, Jan. 1, 1952-1959	4½'s	4.40%
100,000	City of Los Angeles Power, $40,000 Oct. 1, 1952; 60-62	4½'s	4.40%
10,000	City of Los Angeles Harbor, October 1, 1935	4¾'s	4.40%
70,000	Long Beach City School District, March 1, 1946-49	5's	4.50%
5,000	City of Long Beach Gas System, $2,000 Dec. 1, 1953; 3-57	5's	4.50%
8,000	City of South Pasadena Park, Dec. 1, 1953-55	5's	4.50%
7,000	Los Angeles County Flood Control, July 1, 1950-55	5's	4.50%
10,000	City of Compton Water, Aug. 2, 1937-42	5's	4.60%
10,000	Tipton School Dist. (Tulare County), $1,000 May 1, 1932-1941	6's	4.80%

Back of every name on the above list is the judgment of this company that these bonds qualify equally well for the expert or for those who must trust to the judgment of others.

Specializing in Municipal & Government Bonds
R.H. MOULTON & COMPANY
LOS ANGELES
TITLE INSURANCE BUILDING
TRinity 3035
LOS ANGELES SAN FRANCISCO

New Issue

$15,000,000

NIAGARA, LOCKPORT AND ONTARIO POWER COMPANY

First Mortgage and Refunding Thirty-Year 5% Gold Bonds
SERIES "A"

Exempt from personal taxation in New York State

Dated April 1, 1925 — Due April 1, 1955

Interest payable April 1 and October 1

Coupon Bonds in denomination of $1000 and $500. Bonds of $1000 denomination may be registered as to principal or fully registered.

Redeemable as a whole or in part on any interest date at 105 and accrued interest until April 1, 1945, the premium reducing thereafter ¼ of 1% for each six months elapsed. Interest to be payable in New York and Buffalo without deduction of normal Federal Income Tax not exceeding 2%. The Company will agree, as provided in the mortgage, to refund to the holders of these Bonds, upon proper application, Pennsylvania and Connecticut personal property taxes not exceeding 4 mills each and Massachusetts income tax not exceeding 6% per annum on the interest. Subject to restrictions Bonds may be issued under this Mortgage in any amount, in series, of varying interest rate and maturity date. To be presently outstanding, $15,000,000 Series "A" 5% Bonds.

BUFFALO TRUST CO., BUFFALO, N. Y., TRUSTEE

Mr. Fred D. Corey, President of the Company has summarized the following information from his letter dated March 16, 1925:

BUSINESS: The Niagara, Lockport and Ontario Power Company, with its subsidiaries, produces and distributes electric power (principally hydro-electric) throughout a highly developed industrial territory containing a population of more than 2,000,000 and embracing seventeen counties in Western and Central New York, including the cities of Rochester, Syracuse, Lockport, Batavia, Geneva, Auburn, Oswego, Lackawanna, Dunkirk, Jamestown, Olean, N. Y. (also Bradford, Pa.)

EARNINGS: The consolidated earnings of the Company and its subsidiaries for the calendar years 1922, 1923 and 1924, were as follows:

	1924	1923	1922
Sales of Electric Energy	$5,971,740	$5,550,258	$4,158,993
Cost of Energy and Operating Expenses including Maintenance	2,920,295	2,943,702	2,111,823
Gross Operating Income	3,051,445	2,606,556	2,047,170
Income from other sources	81,009	46,871	46,476
Gross Income	3,132,454	2,653,427	2,093,646
Taxes, Rentals, etc. (including Federal Income taxes)	515,207	517,631	422,155
Net Earnings available for Interest	2,617,247	2,135,796	1,671,491

The above consolidated net earnings averaged $2,141,511 per annum, equivalent to over twice the annual interest requirements of the Salmon River Power Co. First Mortgage Bonds and the Bonds of the present issue, and for 1924 were nearly 2¾ times such interest requirements.

PURPOSE OF ISSUE: The proceeds of this issue will be used for the retirement of $9,200,300 mortgage bonds of the Company and its subsidiaries now outstanding, and the balance to reimburse the Company for expenditures for additions, betterments and improvements to the properties heretofore made or now contemplated.

SECURITY: The $15,000,000 First Mortgage and Refunding Bonds, Series "A," will be secured by direct first mortgage on property, which, including expenditures now under way to be financed with proceeds of these Bonds, will represent an investment of over $25,000,000. The Bonds will be further secured by a direct mortgage on additional property which will represent an investment of over $8,000,000, subject only to $4,340,000 Salmon River Power Co. First Mortgage 5% Bonds, due 1952, (closed issue). A like amount of First Mortgage and Refunding Bonds may be issued to refund the Salmon River Bonds at or before maturity.

EQUITY: The present issue, together with the Salmon River Power Co. First Mortgage 5% Bonds above mentioned, will constitute the entire mortgage debt of the Company. Junior thereto there will be issued and outstanding on or before July 1, 1925, approximately $10,000,000 par value of the Company's 7% Cumulative Preferred Stock and 300,000 Shares of the Company's no par Common Stock representing at present quotations for these Shares a market value of over $28,000,000. The Company has paid quarterly dividends at the rate of 7% per annum on its Preferred Stock from date of issuance and it is paying dividends at the rate of $2.00 per share per annum on its Common Stock.

RESTRICTIONS: The indenture securing First Mortgage and Refunding Bonds will provide that apart from refunding (a) any series of Bonds issued under said mortgage or (b) Salmon River Power Co. First Mortgage Bonds now outstanding, additional Bonds whether of Series "A" or subsequent series may only be issued for not exceeding 75% of the cost of additions to the Company's property subjected to the lien of the mortgage, and then only if net income, as defined, during 12 out of 15 months preceding (or the annual average during 36 out of 39 months preceding) shall equal 1¾ times annual interest on all First Mortgage and Refunding and Salmon River Power Co. First Mortgage Bonds outstanding, including interest on the additional bonds then to be issued.

It is expected that application will be made to list these Bonds on the New York Stock Exchange.

All legal matters in connection with the issuance of these Bonds will be subject to the approval of Messrs. Kenefick, Cooke, Mitchell & Bass of Buffalo, N. Y., for the Bankers and Mr. Warren Tubbs of Buffalo, N. Y., for the Company. The books and accounts of the Company have been audited annually since 1907, by Messrs. Haskins & Sells, Certified Public Accountants.

We offer these Bonds "when, as and if" issued and received by us and subject to the approval of the New York State Public Service Commission. It is expected that Interim Receipts, exchangeable for Temporary or Definitive Bonds will be ready for delivery on or about April 1, 1925.

Price 98½ and accrued interest, to yield about 5.10%

Blair & Co., Inc.
New York

Schoellkopf, Hutton & Pomeroy, Inc.
Buffalo, N. Y.

The statements presented above while not guaranteed are obtained, partly by telegraph, from sources which we believe to be reliable.

March, 1925

Large and Small INVESTORS

BOTH large and small investors find PRUDENTIAL Term Certificates an ideal security. Both receive the same proven safety and generous 6% return.

No matter whether you have $100 to $10,000 to invest, it will pay you to investigate.

Do It TODAY

Prudential Building-Loan Association
Under State Supervision
523 S. Spring St.
Phone TRinity 4500
LOS ANGELES

CENTRAL MANUFACTURING DISTRICT, INC.

Offers complete warehouse facilities in WESTLAND WAREHOUSE at reasonable rates. Negotiable warehouse receipts issued. Free switching service. Send for illustrated booklet.

4814 Loma Vista Avenue
DEI 1104 DEI 1166

New Issue

$275,000

J. C. Forkner Fig Gardens, Inc.

Serial (Closed Mortgage) 7% Gold Bonds, Series "B" Due February 1, 1926-1934, Inclusive

These bonds are secured by closed mortgage on 1161 acres of highly developed fig orchards adjacent to the north limits of the city of Fresno, and having an appraised value of $559,049, and an actual market value of more than $1,150,000.

This issue is self-liquidating through the payment of principal and 7% interest on sales contracts covering this tract. Contracts on 678 acres are now deposited with the Trustee and carry an unpaid balance of $263,815.

These bonds are offered subject to their certification as a legal investment for California Savings Banks, and are exempt from California Personal Property Tax.

Price 100 and Interest, to Yield 7%

Detailed Circular on Request

Alvin H. Frank & Co
INVESTMENT SECURITIES
804-7 Union Bank Bldg. Phone TRinity 6131
EIGHTH & HILL LOS ANGELES
LONG BEACH SAN FRANCISCO

SOUTHERN CALIFORNIA GAS COMPANY SERVICE GAS

SECURITY

There are no bargains among investments. Established securities of known worth are always being sought by wise investors. They know that the stock they buy will have a marketable value and that their income will be assured. No better investment can be found than the Six Per Cent Preferred Stock of the Southern California Gas Company, selling at $92.50, either for cash, or on terms of $5.00 down and $5.00 a month.

SOUTHERN CALIFORNIA GAS COMPANY
950 So. Broadway
Los Angeles

LOS ANGELES EXCHANGE

BONDS

Sales		Bid.	Asked.
500	Amels. Sugar 7s, '37	103½	....
	Associated Factors 7s, '38	102½	....
	Associated Oil 6s, '38	100	....
	Cal.-Haw.N.S.R.7s, '37	106¾	....
	Cal.-Or. Pr. 5½s, '41	100	....
	Do. 6s, 1942	102	....
	Cal. Pet. 6½s, 1933	102¾	....
	General Pet. 6s, '28	101½	....
	Do. 7s, 1931	101	....
	G. W. Power 5s, '46	96½	....
	Do. 6s, 1946	101	....
	Do. 6s, 1952	101	....
	Do. 7s, 1930	102¾	....
	Holly Sugar 7s, 1937	98½	....
	L. A. G.&E. 5s, '34	99¼	....
	Do. 5s, 1939	99	....
	Do. 5½s, 1942	97	....
	Do. 5½s, 1947	97	....
	Do. 5½s, 1949	97	....
	Do. 5½s, 1937	102½	....
	Do. 7s, 1928	102¾	....
	Do. 7s, 1931	103¾	104
	L.A.Pac.Dist. 6s, '56	79½	....
	Do. 1st 5s, 1931	91	....
	Do. 1st ref. 5s, '42	84	....
	L.A.Ry.1st M. 5s, '40	95	....
	Do. 1st ref. 5s, '40	88	88½
	Mt. Whitney 6s, '39	100½	....
	M.&Luxist M. 7s, '30	103½	....
	Nev.-Cal. El. 6s, '46	98¾	....
	Do. 6s, 1950	99	....
	Orpheum Cr. 7½s, '39	101	....
	P. E. Ry. 5s, 1942	99¾	....
	Pac. G.&E. 5s, 1942	94	....
	Do. 5s, 1941	94	....
	Do. 7s, 1940	108¾	....
500	Do. 5½s, 1937	99½	99¾
	Pac. L.&P. 5s, 1942	99½	....
	Do. 5s, 1951	99¼	....
	Pac. T.&T. 5s, 1937	94	....
	Do. 5s, 1952	94½	....
	S.D.C. G.&E. 5s, '39	99	....
	Do. 6s, 1950	101	....
	Do. 6s, 1939	102	....
	Do. 6s, 1947	102	....
	S. J. L.&P. 5s, 1945	98	....
	Do. "A" 5s, 1950	102	....
	Do. "B" 5s, 1952	100½	....
	Do. "C" 5s, 1951	100½	....
	Do. "D" 5s, 1950	103½	103¾
	Do. 5s, 1951	102	....
1,000	Sierra-S.F. 1st 5s, '49	97	....
	Do. 2nd 5s, 1949	74½	....
	So. Cal. Ed. 5s, '39	99	....
	Do. 5s, 1944	93¾	....
	Do. 5½s, 1946	99¼	....
	Do. 6s, 1954	107	....
3,000	Do. 6s, 1943	107	107½
	S. Cal. Gas 5½s, '52	95½	....
1,000	So. Cal. Ed. 5s, '47	99	....
15,000	So. Ca. Gas 5½s, '38	98¾	....
	Sperry F. 1st M. 8s, '42	97	97½
	Butler Bank 6s, '37	79	91
5,000	Union Oil 5s, 1931	100	....
	Do. 6s, 1923	100	....
	Do. 6s, 1935	100	....
	Do. 6s, 1942	101½	....
	United Oil 7s, 1929	140	....
	Western Pac. 7s, '30	120	....
	Do. 5s, 1940	91	....
	W.Stat.Proc. 6s, '41	93	....
	Do. 6s, 1947	95½	....
	Oil Stocks—		
	Assd. Oil, new stock	53.50	....
	Brookshire Oil	.50	1.00
451	Central	.50	.51
4	General Pet. com	16.00	16.50
	Gilmore Oil	16.00	16.50
3,400	Holly Dev. Co.	1.75	1.80
	Huntington Central	....	.01
	Holly Oil Co.	4.50	....
797	Julian Pet. pfd.	92.62½	92.75
1,120	Do. com.	17.50	17.50
850	Marine Oil Co.	1.75	1.77
300	Midway Northern	77½	....
	Oceanic Oil	13½	....
	Olinda Lead Co., all	20½	....
	Premier Oil	28½	.50
1,000	Republic Petroleum	26½	.27
400	Rio Bravo Oil	1.10	1.27
10	Rio Grande Oil com.	80.00	....
200	Shell Union	74.62½	....
110	Standard Oil of Cal.	60.00	....
100	Transport Oil	.70	.70
830	Union	37.75	....
460	Union Oil Associates	37.12½	....
950	United Oil	42.00	42.12½
18,000	U. S. Royalties	1½	....
	Victor Oil	.34	....
	Industrials—		
	Globe G.&M. com.	60.00	61.00
	Goodyear T.&R. pfd.	102.00	....
	Goodyear Textile	68.00	....
2,000	Western Chemical	.18	.19
	Public Utilities—		
10	L. A. G.&E. pfd.	90.87½	91.00
	Do. G.&E. 1st pfd.	....	97.00
	Pac. G.&E. com.	106.00	....
30	So. L. L.&P. 7s pfd.	99.00	....
40	Do. prior pfd.	100.50	....
	So. Cal. Gas 6s pfd.	92.00	....
50	So. Cal. Ed. com.	104.00	....
	Yellow Taxi of L. A.	1.00	....
	So. Cal. Gas com.	125.00	....
	Miscellaneous—		
	Cal. Data Farms	11.75	....
	Central & Pac. Imp.	2.25	3.00
	Home Builders pfd.	.60	....
	Do. com.	.10	....
1,052	L. A. Investment	4.40	4.47
	Sec. Ln. & Dis. com.	20.00	....
	Woodward Lbr. pfd.	....	101.50
	Bank Stocks—		
50	Bancitaly Corp.	185.00	188.12½
	Citizens National	319.00	....
10	First National	381.00	385.00
	Merchants' National	245.00	....
	Nat. City Bk., L. A.	147.00	....
	Sec. Tr. & Sav. Bk.	333.00	....
	Un. Bk. & Tr., L. A.	200.00	....
	MINING STOCKS		
	Gutmas District—		
	Arizona Ton Reed	....	.01½
2,000	Argo Mines	.02½	.03½
	Black Range	.02½	.03½
	Boundary Cone	.01	.01½
55,000	Gold Dust	.11	.11½
3,000	Gold Ore Mining Co.	.02	....
16,000	Lucky Boy	.01	....
1,000	North Star	.02½	.03
	Gutmas Combination	.01	.01½
5,000	Gutmas Gold	.03	.03½
7,000	Gutmas United	.07	....
2,000	San Francisco Gold	.07½	.08
	Sue Dial	.02	.02
	Sunnyside Mining	.02	.03
6,000	Telluride	.02½	.03
	Ton Reed	.08	.09
1,000	United American	.02½	.03½
200	United Eastern	.34	....
31,000	Big Chief Con.	.14	.15
	Nellis Mining	.01	.01
	Other Districts—		
	Bess Gold	.02	....
	Prince Consolidated	.28	.38
	Richmond M. M.	.03	.04
	Simon Silver-Lead	.10	.10
	Silversmith Mines	.29½	.32
	Tonopah Consolidated	.07½	.08
	Virginia Ledge	.07½	.08
100	Yellow Pine	.06	.06
2,000	Yellow Dog	.06	.07

SALES

STOCKS

	Bancitaly Corp.—		
25	.....	185.00	
	Argo Mines—		
5,000	.....	.03	
	Big Jim Cons.—		
25,000	.....	.12½	
	Cal. Pete. com.—		
50	.....	29.50	
	Central Oil—		
450	.....	80.00	
	Gold Dust—		
2,000	.....	.10	
2,000	.....	.11	
7,000	.....	.11½	
4,000	.....	.12	
1,000	.....	.11½	
16,000	.....	.12	
2,000	.....	.11½	
2,000	.....	.11	
	Holly Dev. Co.—		
500	.....	1.82	
600	.....	1.83	
1,000	.....	1.82	
200	.....	1.83	
	Julian Pete. pfd.—		
60	.....	22.50	
10	.....	22.75	
10	.....	22.87½	
10	.....	23.00	
10	.....	23.12½	
10	.....	23.25	
10	.....	23.37½	
10	.....	23.25	
30	.....	23.50	
10	.....	23.62½	
10	.....	23.75	
10	.....	23.87½	
70	.....	23.75	
30	.....	23.62½	
120	.....	23.50	
2	.....	23.75	
10	.....	23.50	
30	.....	23.00	
	Julian com.—		
200	.....	18.50	
90	.....	18.62½	
50	.....	18.50	
20	.....	19.00	
25	5-30	17.50	
37	.....	18.00	
40	.....	17.75	
10	.....	17.87½	
10	.....	17.00	
10	.....	17.37½	
60	.....	17.25	
20	.....	17.25	
2	.....	17.50	
20	.....	17.37½	
4	.....	17.50	
L. A. Invest.—			
400	.....	4.48	
25	.....	4.48	
	Lucky Boy—		
4,000	.....	.01	
	Midway North—		
300	.....	.00	
	North Star—		
1,000	.....	.02	
	Gutmas Gold—		
1,000	.....	.02½	
	Gutmas United—		
4,000	.....	.03	
	Gutmas United—		
4,000	.....	.07	
	Pacific Oil—		
25	.....	58.62½	
	Rio Grande com.—		
10	.....	80.00	
	Rio Ranch Oil—		
200	.....	1.20	
	San Joaquin 7s pfd.—		
20	.....	98.00	
	San Joaquin prior—		
20	.....	100.00	
	S. Cal Edison com.—		
4	.....	104.00	
	S. Cal. Ed. 7s pfd.—		
4	.....	105.00	
	Standard Oil Cal.—		
10	.....	60.50	
	Shell Union com.—		
200	.....	74.00	
100	.....	74.75	
	San Francisco Gold—		
2,000	.....	.08½	
	Telluride Mining—		
2,000	.....	.02½	
	Transport Oil—		
100	.....	.70	
	United Oil—		
100	.....	44.75	
100	.....	44.50	
100	.....	44.00	
30	.....	43.75	
100	.....	43.50	
100	.....	43.00	
100	.....	42.75	
	Union Oil Cal.—		
100	.....	38.12½	
100	.....	38.00	
25	.....	38.12½	
100	.....	38.00	
	Union Associates—		
200	.....	38.25	
50	.....	38.50	
	U. S. Royalties—		
10,000	.....	.10	
	United Eastern—		
200	.....	.35	
	United American—		
2,000	.....	.03	
	Western Chemical—		
2,000	.....	.19	
	Yellow Dog—		
2,000	.....	.06	

MARKET FLASHES

[BY A. P. NIGHT WIRE]

NEW YORK, March 16.—Stocks weak; St. Paul's touch new record lows. Bonds, heavy. Liquidation. Depressed St. Paul issues. Foreign exchange irregular. Sterling reacts slightly. Cotton, lower. Rains in Texas. Sugar, easy. Trade selling. Coffee, lower. Poor spot demand.

CHICAGO, March 16.—Wheat, weak. Prices break 4 to 8 cents a bushel. Corn, lower. Increasing stocks. Cattle, weak; limited demand. Hogs, firm.

INFORMAL

	Gold Dust—		
5,000	.....	.11	
	Julian com.—		
10	.....	18.50	

BONDS

	Amer. Factors 7s '38—		
500	.....	102.75	
	Pac. G. & E. 5s '53—		
500	.....	99.75	
	Sierra-S. F. 1st 5s '49—		
1,000	.....	81.25	
	So. Cal. Ed. 5s '47—		
1,000	.....	98.00	
	So. Counties Gas 5s '38—		
1,000	.....	96.50	
14,000	.....	96.62½	
	San Joaquin L. & P. 5s '52—		
1,000	.....	100.75	
	So. Cal. Ed. 5s '45—		
3,000	.....	102.25	
	So. Cal. Ed. 5s '44—		
5,000	.....	100.25	
5,000	.....	100.12½	
5,000	.....	100.37½	
	Union Oil 5s '31—		
5,000	.....	100.25	

AFTERNOON SESSION

STOCKS

	San Joaquin prior pfd.—		
20	.....	100.00	
2	.....	99.75	
	So. Counties Gas pfd.—		
20	.....	106.00	
	First Natl. Bank—		
10	.....	382.00	
	So. Cal. Edison com.—		
4	.....	104.00	
	Nelly Dev.—		
200	.....	1.83	
200	.....	1.82	
200	.....	1.80	
1,000	.....	1.81	
1,000	.....	1.80	
	L. A. Investment—		
172	.....	4.47	
181	.....	4.47	
25	.....	4.47	
100	.....	4.48	
92	.....	4.48	
100	.....	4.45	
	Julian pfd.—		
50	.....	92.75	
80	.....	92.50	
50	.....	92.75	
	Julian com.—		
300	.....	17.00	
	United Oil—		
20	.....	42.50	
20	.....	42.25	
20	.....	42.00	
	Marine Oil—		
800	.....	1.75	
	Union Oil Cal.—		
410	.....	38.00	
	Standard Oil Cal.—		
100	.....	60.00	
	General Pete. com.—		
4	.....	90.00	
	Big Jim Cons.—		
1,000	.....	.12½	
25,000	.....	.13	
	Union Associates—		
100	.....	37.00	
20	9-30	37.00	
	Republic Pete.—		
1,000	.....	.26½	
	Gold Dust—		
6,000	.....	.11½	
1,000	9-30	.12	
5,000	.....	.11½	
6,000	.....	.11½	
	Yellow Pine—		
500	.....	.05	
	Gutmas United—		
3,000	.....	.07	
	Telluride Mining—		
2,000	.....	.02½	
2,000	5-5	.02½	
	Lucky Boy—		
10,000	.....	.01	

INFORMAL

	Gold Dust—		
2,000	.....	.12	
	United Oil—		
200	.....	42.50	
	Union Oil Cal.—		
50	.....	38.50	
	Telluride Mining—		
1,000	.....	.02½	
	Julian pfd.—		
30	.....	93.00	

BOSTON STOCKS

Exchange

	Bid	Ask		Bid	Ask
Adventure	10	10	N. Arcadian	1½	2
Algomah	19	20	N. Cornelia	20½	21
Ariz. Comml.	11½	11¾	North Butte	1½	1¾
Bohem. Min.	30½	31½	Old Dom.	22	23
Cal. & Ariz.	30½	31½	Oilwell	80	85
Cal. Hecla	15	15½	Quincy	24	25
Copper Hill	80	85	Shannon	75	80
Cop. Range	24	24½	St. Mary	33	33½
Davis Daly	7	10	Sup. & Bost.	1¾	1¾
East Butte	4½	5	Sup. Lake	25	75
Elevated	70	70½	Swift	113	114
Franklin	1	1¼	United Shan.	43	43½
Granby	15½	15¾	Ut. Apex	2	2½
Isle Royal	15	15½	Utah Apex	4	5
Island Creek	129	130	Utah Metals	24	30
Do. pfd.	97½	98	Victoria	40	45
Indiana	30	30	Wyandotte	30	30
Keweenaw	75	100	Wilson	15	20
Lake Copper	1¾	2¼	Arcadians	80	90½
Mass. Cons.	80	80	Utah Cop.	3¼	4
Mayfr. C. C.	1¾	2¼	Ventura Con.	22	22¾
Mohawk	30	31	Mass. Gas.	74	74½
Mason Valley	1¾	2			

Boston Curb

	Bid	Ask		Bid	Ask
Bohemia	60	70	S. W. Miami	....	....
Boston Ely	60	65	Pr. Pr.	30	100
Butte & Lon.	1	1¼	Do. Pr.	90	95
Calaveras	1¾	1¾	Iron Cap.	2¾	2¾
Chief Cons.	3-16	4	Senter Mont.	42	50
Cons. Cop.	3	3½	Crystal Cons.	62	62½
Crown Res.	40	60	Alumada	11½	11½
Ed. A. S. B.	1½	2	Verde Cent.	6¾	6¾
Josephine	10	15	Verde Miltam	22	23
Majestic	3	7	Europelon	2¾	3
Ohio Copper	90	100%	Gadsden	60	70
Onaco	10	25	Mohican	13	14
Un. Verde Ex.	24½	25	Shen. Copper	11	12
Jerome Ver.	1¼	1¾	Trinity	10	14
			Front Natl.	22	24
			Silver Dyke	1½	2

CRUDE RUBBER PRICES SET NEW YEAR'S HIGH

[EXCLUSIVE DISPATCH]

NEW YORK, March 16.—A lively buying interest that became apparent at the opening of the session and never wavered throughout the day gave crude rubber prices a splitted rebound upward today, setting a new high for the year and nullifying the effect of Saturday's lethargy and depression. Crude was up ¾ cents and other leading grades approximately as much. London had a day of fine activity, closing at 19¾ pence. New York close: Ribbed smoked sheets, spot, 49¾ cents; April, June, 49; July, September, 39. First latex crepe, spot, 40¾ cents; April, June, 40½; July, September, 30¾.

Clean thin brown, 40 cents; No. 1 rolled brown, 38 cents.

No. 2 amber, 40¾ cents.

DAILY EASTERN CITRUS MARKETS

CALIFORNIA CITRUS SHIPMENTS
SOUTHERN CALIFORNIA

	Oranges	Lemons
March 13	173	36
March 14 and 15	223	39
Total to date this season	9,344	2937
Total to same date last season	10,813	3,360

[EXCLUSIVE DISPATCHES]

BOSTON, March 16.—Twelve cars of oranges and four cars of lemons sold. Navel market dairy better. Lemon market lower.

NAVELS—		NAVELS—		NAVELS—		LEMONS—	
A. A. EHCA	5.90	Standard, NatO	5.05	Orchard, NatO	4.00	Hiddendale, SDF	4.15
San Antonio Blue, SAO	5.30	Chanticleer, EHCA	5.35	Lauretta, COV	4.80	Bear, OK	4.40
Lotus, OK	5.50	San Antonio Red, SAO	4.95	Gold Buckle, RH.	5.85	Cub, OK	2.50
Landscape, RIV	5.15	Rimar, Q	5.05	LEMONS—		TANGERINES—	
Pablo, SA	5.35	Alta Creste, Imp.		(Half boxes.)		(Half boxes.)	
El Asar, AOG	5.00	RIV	5.05	Woodland, SDF	4.85	Alta Creste, RIV	3.45
Pala Bella, RH	4.95	Red Shield, ACG	5.85	Hiddendale, SDF	4.80	Orchard, NatO	3.60
Tierra, COV	5.25	Parrot, SA	5.85	Basket Ball, SA	4.15		
				Helena, SA	4.25		

CLEVELAND, March 16.—Nine cars of navels and three cars of lemons sold. Navel market easier on fancy grades, higher on choice. Lemon market easier and lower.

NAVELS—		NAVELS—		NAVELS—		LEMONS—	
Yriart, DM	5.70	Duarte Beauties, DM	5.95	Starlight, OK	4.90	Southland Beauties, Q	4.15
Plarmator, RH	4.95	Highway, SA	5.90	Alamo, FO	4.90	Jusirtis, Q	4.35
Western Queen, MOD	4.95	Jasmine, DM	4.85	Swallow, OK	4.60	Venture, FP	4.55
Padre, OK	2.95	Golden Scepter, MOD	5.05	Big Bear, DM	4.85	Helena, FP	4.15
Bear, OK	5.75			Gold Buckle, RH.	5.70	Consol, SDF	4.10
						Mission Bell, SDF	4.15

ST. LOUIS, March 16.—Four cars of navels and one car of lemons sold. Navel market steady. Lemon market easier.

NAVELS—		NAVELS—		NAVELS—		LEMONS—	
Blue, ACG	5.25	Alamo, FO	4.95	Campfire, ST	4.40	Rough Diamonds, YO	4.75
Argyer, ACG	4.45	Sentry, ACG	4.60	Orinia, FO	4.80		

PHILADELPHIA, March 16.—Five cars of navels and one mixed car sold. Navel market slightly lower on 216s and larger, unchanged on 252s and smaller.

NAVELS		NAVELS		MALTA BLOODS—		TANGERINES—	
Queen Bee, Q	5.50	Square, RIV	5.00	(Half boxes.)		(Half boxes.)	
Silver Moon, ST	5.30	Everlast Star, ST	4.65	Rimer, Q	2.60	Southland Beauties, Q	2.45
Red Shield, ACG	5.25	Green Crown, ACG	4.75	Camel, Q	2.40	Jusirtis, Q	2.10
Moose, OK	5.10	Pronghorn, OK	4.65				
Homer, Q	5.10						

NEW YORK, March 16.—Twenty-three cars of navels, seven mixed cars and six cars of lemons sold. Navel market strong and slightly higher. Lemon market 15 to 25 cents lower.

NAVELS—		NAVELS—		NAVELS—		LEMONS—	
Sweetest Yet, THP	5.95	Star, RH	4.75	Vista Bonita, RIV	4.70	Eduarda Spray, OK	4.95
Sweetest Yet, THP	5.80	Parrot, SA	4.95	Pinnacle, OK	4.75	Blue Jay, OK	2.45
Glen Rose, COCA	5.20	Arroyo, ST	4.90	Pet, SD	5.15	Grayhound, SD	4.10
Sunnyhead, THP	5.15	Laverne Beauties, LaV	4.10	Moose, OK	4.90	Vertigo, WD	4.65
Lionhead, ILL	4.90	Polo, RH	4.65	Moose, Imp., OK	4.85	Arbor, OK	2.10
San Antonio Red, SAO	4.60	Blue Goose, AFd.	5.80	Red Hussar, OK	4.45	Club, OK	4.10
Alta Crest, RIV	5.70	San Antonio Blue, SAO	5.95	Moose, RH	5.00	Sweetheart of the Standard, Imp, NatO	4.60
Robust, Imp, RIV	5.50	Shell, THP	5.25	Echo, ST	5.45	Orange, RH	2.10
Paul Nerren, Imp, LaV	5.50	Peony, THP	5.00	Alta, ST	5.05	Alamo, FO	4.75
Monogram, OK	5.00	Champion Sunbow, Majestic, Imp, OK	4.75	Paul Nerren, LAV	5.50	Evening Star, ST	4.50
Old Baldy, OK	5.25	Fairest, CGA	4.45	Gondolier, ST	4.30	Excel, OK	4.70
Fidelity, ACG	5.35	Alta Creste, Imp, Smoke, RIV	5.00	LEMONS—		Airship, FO	4.55
Bear, OK	5.35	La Verne, Imp, Orchard, Imp, LaV	5.95	Alta Loma Blue, OK	4.60	Silver Moon, ST	5.00
Pronghorn, OK	4.45	Lotus, OK	5.95	Red	5.80	Old Baldy OK	5.50
Options, OK	5.10	Pinnacle, Imp, OK	5.40	Bear, OK	4.50	TANGERINES—	
Sun, RH	5.70	Airship, FO	5.20	Cub, OK	4.10	(Half boxes.)	
		Excel, OK	4.65	Pet, SD	4.90	Tested, OK	2.45

CHICAGO, March 16.—Seven cars of oranges and seven cars of lemons sold. Navel market higher. Lemon market lower.

NAVELS—		NAVELS—		NAVELS—		LEMONS—	
AA. EHCA	5.40	Robe, RIV	4.90	Gold Cup, RH	5.85	Buena Suit	4.90
Solano, Sird	4.85	Robe, Imp, RIV	4.80	Arrowhead, RH	5.70	Golden Rule, RIV	5.85
Buena, Suit	4.45	Golden, RIV	4.65	Pine Tree, RH	4.75	Black Hawk, RIV	4.25
Grave, RH	5.15	Alhambra, ST	5.25	Peasant, RIV	4.30	La Habra, NO	5.85
Pinnacle, COV	5.40	Sniffer Deal, ST	4.85	Natch, RIV	4.80	Appeal, OR	4.55
Hibiscus, ADF	5.10	Chanticleer, EHCA	4.80	Red Globe, RIV	4.70	Luster, OR	4.45
Quality, ST	4.35	Golden Scepter, MOD	4.90	Landscape, RIV	4.60	Gold OR	5.55
Upland Emperor, OK	4.90	Western Queen, MOD	4.75	Landscape, Square, RIV	4.80	Artisocrat, ST	4.75
Fullest Fancy, RH	4.95	MOD	4.25	Don Quixote, ST	4.60	Lancer, ST	4.35
Carrier, RH	4.60	Gavilan, RIV	5.15	El Molino ST	4.90	Pirate, ST	5.45
Kenilworth, RIV	5.35	Venecia, COV	4.70	LEMONS—		Imp, SDF	3.70
Victoria, RIV	4.10	Anise, SDF	4.15	A. A. EHCA	5.00	Mission Bell, SDF	4.60
Blue, Globe, RIV	5.20	Golden King, OK	4.60	Niagara, Sird	4.85	El Molino, ST	5.45

PITTSBURG, March 16.—Nine cars of navels and three cars of lemons sold. Navel market easier and lower. Lemon market steady.

NAVELS—		NAVELS—		NAVELS—		LEMONS—	
Sweetest Yet, THP	5.40	Jewel, THP	4.85	Highway, SA	4.85	Cuya De Oura, OR	3.95
Liberty Bell Blue, Real, SA	4.60	Liberty Bell Blue, Duarte Beauties,	4.10	LEMONS—		Commodore, OR	4.05
Big Bear, DM	2.90	DM	4.85	Niagara, Sird	5.00	Officer, OR	4.20
Parrot, SA	4.55	Amazon, SA	4.15	Buena, Sird	5.05	Corporal, OR	3.75
Landscape, RIV	4.70	Landscape, RIV	5.10	Shamrock, NO	5.25	Reflection, OR	2.05
Schoolboy, RIV	4.30	Peasant, RIV	4.60	Caledonia, NO	4.60		

CINCINNATI, March 16.—Two cars of navels and one car lemons sold. Navel market easier and lower. Lemon market steady.

NAVELS—		NAVELS—		LEMONS—		LEMONS—	
Alamo, FO	4.90	Apex, SA	4.90	Setter, RIV	4.45	Commercial, RIV	3.90

COMPARATIVE CITRUS SALES

CLEVELAND, March 16.—Eight cars of Florida oranges averaged $6.05 a box; 2250 boxes of Florida oranges averaged $5.50 a box; 350 boxes of Florida Valencias averaged $5.50 a box.

ST. LOUIS, March 16.—One car Florida oranges averaged $6.15 a box.

BOSTON, March 16.—Twelve cars of Florida oranges averaged $5.30 a box; two cars of Florida Valencias averaged $5.25 a box; eleven cars of Florida grapefruit averaged $2.25 a box.

PHILADELPHIA, March 16.—5310 boxes of Florida oranges sold from $3.65 to $6.85, averaging $5.35 a box.

CHICAGO, March 16.—5297 boxes of Florida oranges sold from 4.60 to $5.35, averaging $5.35 a box; 16,597 boxes of Florida grapefruit sold from $1.80 to $5.00, averaging $2.65 a box.

NEW YORK, March 16.—6711 boxes of Florida oranges sold from $3.60 to $7.25, averaging $6.06 a box; 2014 boxes of Valencias sold from $4.80 to $5.75, averaging $5.60 a box.

Grains Swept Back Despite Bullish News

[EXCLUSIVE DISPATCH]

CHICAGO, March 16.—Grain markets fluctuated in a most erratic manner today, wheat opening as much as 2¾c lower, only to rally 3¾c on May from the low point and then break 3½c. A wave of commission-house and local selling developed near the close, and the finish was at the bottom, with net losses of 4¾@5¾c, with May at 1.94¾@1.95; July, 1.45¾@1.46¼, and September, 1.36¾@1.38. Corn closed 3¾@3¾c lower, with May, 1.18¾@1.19¾; July, 1.21¾@1.21¾

...you consider that the ...ipal and interest of our ...d First Mortgage Cer... ...re first thoroughly se... ...the best class of im... ...nd income-producing ..., and then guaranteed ...titution under the Cal... ...rtgage Insurance Law, ...he interest rate is 6% ...ption from all Califor... ...you will realize the ex... ...desirability of this ...vestment.

...nient denominations. ...ctuating. High col... ...value. No coupons; ...t paid by check. Book... ...on request.

...s and interest rates on first-lien ...te residences, courts, flats, apart... ...siness buildings, in amounts from ...000,000 or more.

...uarantee Company ... TRinity 0831 ... Spring St. ~ Los Angeles ...,000,000 Resources $30,000,000

...oration

...Gold Bonds

...7.67 Per Cent

...York, or at the option of the ...States gold coin. Deutsche ..., Chicago, Ill., Co-Trustee.

...d Industrial Corporation ...wer Corporation.

...ernment.

...ces:

...2,000 kw., is the ...wholesales power ...of Berlin, the Pro... ...d Saxony, serving ...ly one-quarter of ...stitutes practical... ...Germany and is ...otash.

...c Power Corpora... ...ed, in opinion of ... properties. The ...age to cover all

...intenance expen... ...pon an audit by ...ended December ... the annual inter... ...stitute the Com...

... (through VIAG) ...peration of the ... order to equalize ...make certain an... ..., which are un... ...ured charges for ...ebentures which ...owned. Neither ...umed by the Ger... ...cquisition by the ...nit the Company ... bonds.

...leased to send

...Bank

...others & Co.

... approval of counsel.

Our March Monthly Financial Bulletin

Contains interesting data on

Standard Oil of California

Pan American Petroleum

(price recently advanced the dividend as we predicted)

Shell Union

(price also recently advanced dividend in accordance with our prediction)

Standard Oil of New Jersey

Pure Oil

Sinclair Consolidated Oil

General Petroleum

General Motors

Write for your copy today.

Name ...
Firm ...
Address ...
"The Standard Oil Specialists"

Corbin & Co.
INVESTMENT SECURITIES
639 So. Spring ~ Los Angeles
TRINITY 3391

An Absolutely Safe Investment and

7%

First Mortgages on New Homes

Payment GUARANTEED by this Corporation

Assets exceeding $10,000,000

LOS ANGELES INVESTMENT COMPANY

1016 S. Broadway TRinity 0251

E. F. Hutton & Co.

...Office, 61 Broadway, N. Y. ...61 So. Spring St. TRinity 0911. ...Office 251 ... Whitcomb Hotel Washington 0147. ...555 Hollywood Blvd. Gladstone 1078.

Members ... STOCK EXCHANGE ... COTTON EXCHANGE ... CURB ASSOCIATION ... COFFEE EXCHANGE ... COTTON EXCHG. ... BOARD OF TRADE

Offices: Long Beach San Diego ... West Coast to Coast.

CAPITAL

...Wanted to organize a business? Or have you a ...? If so, we offer service to ... organizations under the guid... ...and financial experience ... ...ful attention. Inquiries ... ...fidential. We are ... ...Subject ... ...an organization, or to our ... ...ment counsel ... ...ment in any other plan. ... ...ter, we are ... ...ment counsel for ... ...where ... ...ment counsel for ... ...capi... ...Letter Company ... ...with us ...

...ANCE A. HITCHCOCK ... Established 1919) ... 7th and Olive Streets

Time and Offer for Sale

6% First Mortgages

...Improved ...Residential Real Estate ...Yielding 6% to 6½% ...AMERICAN MORTGAGE CO. ...of California ...Phone TRinity 0121

LOGAN and BRYAN

...Members ...Los Angeles Stock Exchange ...Private Wires ...Fifth and Spring Street, ...Alexandria Hotel ...Los Angeles

...Long Beach Pasadena ...Santa Monica

PRICES BREAK UNDER STRAIN

Uneasy Speculators Dump Stocks Quickly

Specialties Yield Ground to Bear Campaign

Textiles Weak; Rails Drop to Lower Levels

[BY A. P. NIGHT WIRE]

NEW YORK, March 16.—Stock prices crumbled 1 to 3 points today as selling orders for both accounts poured into the market from all sections of the country. The heavy liquidation was generally attributed to the further break in wheat prices and the persistent circulation of disquieting rumors concerning the St. Paul Railroad, the stocks of which again touched record low figures.

Opening prices displayed a firm tone with several issues advancing a point or more on what appeared to be short covering. When it was discovered, however, that operators for the rise were not making any concerted effort to follow up the rally and that grain futures were again in free supply, the selling pressure on stocks was renewed. United States Steel common and American Can showed good resistance most of the day but they weakened with the rest of the list at the close, showing net losses of 1 7-8 and 4 1-4 points respectively.

SPECIALTIES FALL

High priced specialties were the hardest hit. United States Cast Iron Pipe broke 12 points to 128; General Electric dropped 10 3-4 to 262 1-4 and net losses of 4 to nearly 7 points were recorded by American Locomotive, Atlantic Refining, Baldwin, Commercial Solvents "A," Dupont, International Business Machine, Laclede Gas, Lima Locomotive, Mack Trucks, New York Air Brake, Otis Elevator, Pressed Steel Car, Savage Arms and Texas Gulf Sulphur. The sustained reaction of the last few days has again brought to the fore the question of whether the "bull" market which began on the day after election has ended. While few weeks undoubtedly has added many converts to the bear side, stock market observers, as shown by the market letters of the principal commission houses, are still widely divided in their opinion of the next major trend.

Acute weakness of the textile shares was based on reports that conditions in the industry were showing little or no improvement over last year. American Woolen fell more than 3 points to 40 1-8, the lowest price since 1916 and Consolidated Textile touched a record at 2 1-8.

Selling of the railroad shares was stimulated to some extent by the publication of the 1924 earnings report of the New York Central, showing a shrinkage of over $6,000,000 in net income last year as compared with the year before. The average of twenty leading rails fell back more than 1¼ points to 101.13 or just 4-100 of 1 point above the year's low.

RAILS SLUMP

Southern Railway and Texas and Pacific each showed extreme losses of about 3 points, while Chesapeake and Ohio, Atchison, Rock Island, Great Northern preferred, New York Central, Northern Pacific, Southern Pacific, Delaware and Hudson, Lackawanna and several others closed 1 to 2¼ points below Saturday's final quotation. Norfolk and Western was run up over 2 points to 132 3-4 on reports that negotiations for its lease to the Pennsylvania were to be reopened, but it canceled most of its gain in the late wave of selling.

Call money held steady at 4 per cent. Time money and commercial paper rates also were unchanged with business quiet.

Further strength of Japanese yen, which touched a new high for the year at 41 7-8 cents, was the feature of the foreign exchange market.

Demand sterling ruled just above $4.78 and French francs were quoted just under 5.15 cents, both showing slight concessions from Saturday's prevailing quotations. Danish kroner moved up 12 points to a new top at 18.15 cents, but the other European rates showed only nominal changes.

Stock Market Averages

Date	20 Industrials	20 Rails
Monday	131.66	103.78
Saturday	134.66	105.71
Week ago	135.07	105.33
High, 1925	135.19	106.69
Low, 1925	128.19	101.69
Total stock sales, 1,852,700.		
Previous dividend, 35.		

BUTTER AND EGGS

[Closing prices quoted are corrected daily by Produce Exchange of Los Angeles.]

Butter

Wholesale price, 48, up 1.
Price to retailers, 51@52.

Eggs

Extras, 32, off 1.
Case counts, 28, off 2.
Pullets, 28, off ½.
Peewees, 23, off 1.

[BY A. P. NIGHT WIRE]

SAN FRANCISCO, March 16.—Butter firm; extras, 47½; prime firsts, 47; firsts nominal. Eggs weak; extras, 34½; extra pullets, 30; undersized pullets, 23.

CHICAGO, March 16.—Butter, lower; creamery extras, 46; standards, 45; extra firsts, 46@47½; firsts, 40¼@44¼; seconds, 34@36; eggs, higher; receipts, 22,468 cases; firsts, 30; ordinary firsts, 28@28½.

NEW YORK, March 16.—Butter steady; receipts, 4850. Creamery higher than extras, 48¼@49; extras (92 score) 48¼@49; do, firsts, 45 to 91 score, 42¼@48; packing stock, current make, No. 2, 22½@24. Eggs firm; receipts, 12,987. Fresh gathered extras, firsts, 33@33½; do., storage packed 34@34½; do., firsts, 31½@32½; do., storage packed 31@31½; fresh gathered seconds, 31@31½; near-by henneery white, closely selected extras, 39@40; near-by and near-by western henery whites, firsts to average extras, 42@43; near-by henneery browns, extras, 36@37; Pacific Coast whites, extras, 39½@40; do., firsts to extra firsts, 34@38½.

NEW YORK STOCK EXCHANGE

[Official quotations as reported yesterday to E. F. Hutton & Co., members of the New York Stock Exchange, 643 South Spring street.]

NEW YORK, March 16.—Following are closing prices, sales, high and low quotations, net change today, and high and low for 1924:

MARKET REVIEW

[EXCLUSIVE DISPATCH]

NEW YORK, March 16.—Something more in the way of a reckoning for the reckless manipulation which has been practiced so long and so obstinately on the stock exchange had to be faced by the market today. Once more without anything in the day's news to have caused the movement, prices broke heavily throughout the list, but with much the larger declines in the stocks which were lately being bid up in a spectacular way. Stocks of that category lost all the way from 3 to 12 points today.

But the weakness affected also the sound shares which have not been serving as footballs of professional operators. United States Steel was down 3 points at its lowest, and a fairly long list of the best-known railway shares fell 2 points or more. The market closed with little recovery from the lowest.

There was abundant evidence of professional activity on the side of declining prices; but the downward movement was chiefly accelerated by the exhaustion of "margins" held for the irresponsible body of outside speculators who have been following the recent upbidding of stocks. Support from the real investing community was also lacking; the day's movement as a whole was not unlike some of last week's declines in wheat, and the philosophy of the market was much the same in both instances. In both, the downward readjustment means return to a more sane and wholesome position.

Wall street did not seem to be agreed as to how far the overhanging decision regarding the formal solvency of the Chicago, Milwaukee and St. Paul was a direct influence on the reversal of form in the stock market as a whole. The effect on the general public's mind, of a possible decision that reorganization under receivership is unavoidable, can never be surely known in advance. But the stock exchange itself has long been prepared for the worst; it has, indeed, "discounted" it in the prices at which the company's bonds have changed hands.

The facts have long been public property in the shape of a funded debt which has risen 60 per cent since the transcontinental extension was undertaken, whereas, earnings applicable to charges have increased barely half that percentage and of a series of recent annual statements almost all of which have shown that interest charges were not fully earned. Whatever the decision regarding the property, it will not come in the nature of a surprise, as the receiverships for other transcontinental systems came in the nineties.

It is also clearly understood that, although some of the accumulating bad luck which has pursued the St. Paul—such as the war, the after-war deflation, and subsequent northwestern harvests—have touched other railways in the agricultural Northwest, the St. Paul's problem was peculiar to itself. It was the coincidence of an ambitious and enormously expensive plan of expansion with these unexpected sequels in the trade and business of the territory served by that railway which created a dilemma such as does not exist in the other northwestern system.

POULTRY PRICES

[Wholesale prices as corrected daily by Produce Exchange of Los Angeles.]

NAVAL STORES

[BY A. P. NIGHT WIRE]

SAVANNAH (Ga.) March 14.—Turpentine firm; sales, 99; receipts, 39; shipments, 71; stock, 6327.

Rosin firm; sales, 142; receipts, 423; shipments, 1; stock, 47,501.

Quotations: B, 6.70; D, 6.80; E, 6.90; F, 6.95; G, 7.00; H, 7.05; I, 7.05; K, 7.10; M, 7.20; N, 7.30; WG, 7.40; WW, 8.25; X, 8.65.

STEPHEN T. MATHER, Director.

Bel-Air

"Where to the attentive eye, each moment of the year has its own beauty."
—Emerson.

The Frank Meline Co

RIO GRANDE OIL COMPANY

...Par value $10.00 a share but not value was the first year of operation of the Los Angeles Basin field. Production began in September, 1923, and in less than two years the company has paid dividends of ... per cent on the stock which, at the last sale, was selling at ... per cent. Current dividend rate is 2% per month. We recommend purchase of this stock at the present time. Complete data and story of this well will be sent upon request.

JAMES M. WELCH & CO.
...Financial Center Bldg., 7th & Spring.

RALPH G. WOLFF CO.
LINCOLN BLDG. - 242 SO. HILL STREET - LOS ANGELES
Phone FAnnin 1371

Makes conservative First Mortgage Loans secured by selected realty.

Sells attractive investments secured by Conservative First Mortgages.

Bond Issues Negotiated in Any Amount

DIRECTORS:
Ralph G. Wolff, I. Brown, Ralph A. Cozier, Louis M. Lorraine
LOS ANGELES ST. LOUIS

PACIFIC SEABOARD CORPORATION
California Municipal Improvement Bonds
Yielding 6% to 7%—Maturities 1 to 10 years
FREE FROM ALL FEDERAL INCOME AND STATE TAXES
TUcker 8214 408 Van Nuys Building, Los Angeles

J. J. Doran J. J. DORAN CO. INVESTMENT SECURITIES D. G. Grant
208-9 CITIZENS NAT. BANK BLDG. Tel. TRinity 1985

WM. R. STAATS CO. TRinity 8961 BONDS
640 So. Spring St. Los Angeles Orders executed in Listed Securities
SAN FRANCISCO SAN DIEGO PASADENA

FRICK, MARTIN & COMPANY
INVESTMENT SECURITIES
647 South Spring Street Phone TRinity 4911

Merrill, Lynch & Company
MEMBERS NEW YORK, CHICAGO, DETROIT, CLEVELAND STOCK EXCHANGES
437-439 I. N. VAN NUYS BLDG. PHONE TRinity 9211

FOR SALE (Subject)
NICHOLLS GRAIN & MILLING
10 Pfd. at $71.50
10 Com. at $71.50

WANTED
S.W. STRAUS BONDS
(All Issues)
Western Railway Bonds
Monolith Pfd.
Standard Motors
Motor Motors
Goodyear Tires
61 Georgia Units
Pittsburgh Pfd.
Lincoln Motors
University Club 2nd fl. of W

BOB FEINSTEIN & CO.
703 Lane Mortgage Bldg
6th and Spring
VA. 2978 MIN. 8419 EXT. 1803

A. C. WAGY & CO.
FOR SALE
VANDERBILT Newspapers, Inc.
30 Units at $48.00
(Each unit consists of 1 Preferred and ½ Common)

WE WILL SELL
200 Mata Oil Company
10 Citizens Miss. (Units)
450 Mutual Grocery (Com.)
100 Maryland Trust (Pfd.)
5 Maryland Trust (Com.)
50 Durant Motors (Pfd.)
50 Durant Motors (Com.)
5 Fuller & Kisker (Pfd.)
5 Fuller & Kisker (Com.)
100 Monolith Port. Cem. (Pfd.)
10 Monolith Port. Cem. (Com.)
100 West Ads. Oil (Pfd.)
25 Pacific Finance Thrift (Com.)
100 Kay Copper Corp. Units
5 Nichols G. & M. Co. (Pfd.)
5 Nichols G. & M. Co. (Com.)
100 Union Mortgage (Com.)
100 Lincoln Mortgage (Pfd.)
100 Lincoln Mortgage (Com.)
25 Bethlehem Oil Syndicate
25 Seaboard Oil Co. (Com.)
100 Star Motors Buying Co.
25 Pickwick Corp. (Pfd.)
25 Pickwick Corp. (Com.)
100 Mutual Fin. Corp. (Com.)
100 Doug Co. (Pfd.)
1000 Commonwealth Investors

WE WILL BUY
Durant Motors
Star Motors
Durant Motors
Pickwick Corp.
Marmaton
Western Auto
Tri Georgia
Surety Fire
Mata Oil
Vanderbilt
Citizens Miss.
Gasoline Oil
Mutual Loans
United Motors
Lincoln Motors
Maryland Trust

Nothing Recommended but our Services
A. C. Wagy & Co.
306-310 Stock Exchange Bldg.
639 South Spring St.
Phone Trinity 2401
ABOVE OFFERINGS SUBJECT TO PRIOR SALE OR WITHDRAWAL—ORDERS ACCEPTED

"EVERYTHING FOR BUYERS—BUYERS FOR EVERYTHING"
TIMES WANT ADS

Legal

DEPARTMENT OF THE INTERIOR, NATIONAL PARK SERVICE

Washington, D. C., March 6, 1925.

Bids will be opened by George E. Goodwin, Chief Civil Engineer National Park Service, in the office of the Superintendent, Yosemite National Park, at Yosemite, California, at 2 o'clock P.M., April 14, 1925, for the refinishing and paving of about 7½ miles of the El Portal Road and 13 miles of the Valley tracts will be entered into for $200,000 or less worth of work to be done under funds now available and $140,000 or more worth of work to be done under Congressional authorization for obligations to be incurred and paid for under future Congressional appropriations. Instructions to bidders, proposal blank forms, specifications and drawing can be obtained from the office of the Chief Civil Engineer, 811 Couch Building, Portland, Oregon, upon personal or written application and the deposit of $5.00, which sum will be refunded upon return of all papers in good condition on or before the opening of the bids. Specifications and drawings can also be seen at the National Park Service, Washington, D. C., at the office of the Superintendent, Yosemite National Park, Yosemite, California, at the Chamber of Commerce of San Francisco, Los Angeles, Fresno, Merced, Stockton and Sacramento, and at the office of the General Contractors of San Francisco, California, and the Associated General Contractors of Los Angeles, California.

The Subdivision Situation

An analysis of the relation of the supply to present and future demand based upon the statistics published in the Letter of March 9.

In the Eberle and Riggleman Economic Service
(Weekly Letter of March 16)
1121 Van Nuys Bldg.
PAber 1221.

BUY JULIAN TODAY

Did you read our announcement in Sunday's paper?

Do you know how many individual shareholders increased their holdings in Julian yesterday?

Do you realize that with just a little effort you Julian shareholders yourselves can quickly force the price of these shares up to the actual book value?

Do you know that outsiders, investors that never before owned Julian, are coming into the market buying and will make profits due to this advancing market?

Our office will be open all day and until 10 o'clock tonight to accommodate those that want to take advantage of this present opportunity. Your order will be given careful, personal and prompt attention. If for only one share.

Today is the day. Get to our office as early as you can. If you can't call, telephone or telegraph us to buy for you "at the market."

STANDARD OILS

We have many clients making money out of shares we have sold them in the 10 big Standard Oil companies. Every investor should study the possibilities of large profits in these old, solid, successful, dividend paying concerns.

Our Manual of Standard Oil stocks tells the complete story—gives official facts and figures, records of dividends, cash and stock, financial statements, officers—a world of information of value to every investor.

You can now buy Standard Oil shares and pay for them in small monthly payments—tens of thousands of investors have done so and are enoying the same pro rata of profits paid to the Rockefeller family and wealthy financiers.

The SHAREHOLDER'S DIGEST

A tiny magazine published for the investor. The current issue contains news of interest regarding Julian, the ten big Standard Oil Companies, Ford Motor Company of Canada and many others. It's full of real information for you. A sample copy will be mailed free and without obligation. Use the coupon below.

R. H. DURST & COMPANY

618 South Spring St.
TRinity 2887
Los Angeles

R. H. Durst & Co.
618 South Spring St.,
Los Angeles, Calif.

Without obligation on my part, please mail me information on Standard Oils and sample copy of the Shareholder's Digest.

Name .....

Address .....

City ..... State .....

STOCK SALESMEN

With our products sold all over the world and the demand increasing, we need additional manufacturing facilities. Our business was established forty years ago in Boston but for the past ten years has been operated on the Pacific Coast.

Our plans commended by the Pasadena Chamber of Commerce, Civic Association, Merchants Association. Our hundreds of satisfied customers are boosters and our earnings have amounted to more than 150% on our Pacific Coast investment. We have never missed a dividend. We will give you plenty of co-operation, liberal commission, circularizing and advertising, but no advance.

219 I. W. Hellman Bldg.
4th and Spring Sts.

LOGAN & BRYAN

Members New York Stock Exchange and other leading Exchanges

Main Office: 42 Broadway, New York

Announce the opening of their office in Hollywood, California, Located on the ground-floor of the Guaranty Building, Hollywood Boulevard and Ivar Street.

Telephone HOllywood 2115
Under the Management of Henry H. Nelson.

BOND DEPARTMENT

Harris Trust & Savings Bank

Organized as N. W. Harris & Co. 1882. Incorporated 1907
HARRIS TRUST BUILDING, CHICAGO

Harris, Forbes & Co. New York | Harris, Forbes & Co., Ltd. Montreal | Harris, Forbes & Co., Inc. Boston

LOS ANGELES REPRESENTATIVES
410 Van Nuys Building Phone TRinity 2291

BY ROBERT J. PRITCHARD

A survey of the Inglewood field, Los Angeles' newest oil producing district, shows that the nine wells flowing and pumping in that area are making an average daily output not far from 2000 barrels, the actual average production per well being well over 200 barrels a day.

The best wells in the field are the three most recent completions, which are doing from 300 to 450 barrels each a day. The Mohawk Oil and Gas Syndicate yesterday reported its No. 2 well to be making 450 barrels a day, the Standard Oil Company's Vickers No. 1-2, completed last Friday, is making 300 barrels a day, and Oscar Howard's No. 1 well is making over 350 barrels.

A list of the Inglewood producers and their daily production follows:

Standard Oil Company—Los Angeles Investment 1-1—90 barrels, Los Angeles Investment 1-3—120 barrels; Vickers 1-1—75 barrels; Vickers 1-2—300 barrels; Petroleum Securities Company, Cone 1—250 barrels; Pan American Petroleum Company, Sentous 1—50 barrels; Mohawk Oil and Gas Syndicate No. 1—200 barrels; No. 2—450 barrels; Oscar Howard No. 1—360 barrels; total 1895 barrels.

Shell Enters Field

The Shell company is preparing to drill its first well in the Inglewood field, on the property of the Artesia Land and Water Company. The tract, comprising about 150 acres, is located adjoining the Pacific Oil Company's Baldwin lease on the west, with the Standard Oil Company's Los Angeles Investment No. 1 lease on the south, and the Rubel, Cone and Moynier leases on the west.

The Shell's first well will be drilled in the southwest corner of the lease, offsetting the Standard's lease. It is almost on a line with the producing wells of the field, and is considered likely to get production.

Quick Drilling

Several records of fast drilling have been made in the Inglewood field, the latest being the Associated Oil Company's feat in drilling 900 feet in eighteen hours. At this rate of drilling, the well would be in the oil sand in less than two days' time.

Star Well Flows

The Star Petroleum Company's Shoemaker well in the central part of the Rosecrans field, began flowing yesterday, its initial rate of production being estimated at about 800 barrels a day. The well is down 4920 feet.

Three New Wells

Three new wells were completed in the Dominguez field yesterday, according to official reports. The Union Oil Company completed two wells and the Shell company one. The Union's Callender No. 1 came in at the rate of 300 barrels a day, from a depth of 3882 feet.

The Hellman No. 11, drilled by the Union to 3900 feet, came in at the rate of 500 barrels a day.

The Shell completion was Reyes No. 21, which showed a heavy cut of water, with small production, unestimated, from a depth of 4000 feet.

Standard Spuds Wildcat

The Standard Oil Company has spudded in its wildcat well on the Hadley ranch in the Bandini district, northwest of Santa Fe Springs, and yesterday was drilling ahead at 350 feet.

The Standard has tied up between 1200 and 1500 acres in this area, part of which it held while it was drilling the old Culp wildcat, which was abandoned several months ago.

Makes New Test

The General Petroleum Corporation yesterday began testing its Amestyo well, the western outpost of the Rosecrans field, and the deepest well in the district. The well was drilled to 6731 feet, after setting six-inch casing at 6606 feet, and making a test at that point. A three-inch liner was set at the bottom, and yesterday the crew began swabbing. According to field reports, the showings were good, considerable oil and mud spouting over the derrick. Owing to the extreme depth of the well, several days probably will be required to get definite results from the test, it is said.

Gets Gas Showings

The Union Oil Company has had good gas showings in its wildcat well at Saugus, and for a time it was thought the well might have found an oil sand, according to field reports. The well was drilled to 1720 feet and ten-inch casing set at 1706 feet. A bailing test was made, but, according to officials of the Union, there were no showings of oil or water, the hole being practically dry.

Seven New Wells

The intensive development by small operators in the Athens area at Rosecrans, immediately north of its large Howard Park lease, has forced the Union Oil Company to an equally intensive offsetting campaign, and seven new wells are to be drilled along the north line of the lease, in addition to the four already drilling there, according to field reports.

The new wells are Howard Park No. 16, No. 17, No. 18, No. 19, No. 20, No. 21 and No. 22. They are spaced in between the wells already drilling on the north line of the lease, and will be placed on production at different depths, to top the various oil zones which are found in this part of the field.

MARKET AVERAGES

NEW YORK, March 16.—Stock averages as compiled by the New York Times:

	High	Low	Last	Net Change
25 railroads	99.79	98.91	99.39	—1.40
25 industrials	139.12	135.86	136.68	—3.06
50 stocks	120.93	117.41	117.91	—2.24

Bonds, today's close:

	Net Change		
	Day	Month	Year
40 issues	93.29	—.10	—.27	+3.44

FISHER'S WEEKLY INDEX

Prof. Irving Fisher's wholesale price index of 200 representative commodities and the relative purchasing power of money compared with monthly averages since January, the low in January, 1922, the peak of prices in May, 1920, and the basic 100 in 1913, follow:

	Index Number	Purchasing Power
1913	100	100
1920—May (peak of prices)	247	40.5
1922—January (low)	138	72.5
1923—Average	158	63.4
1924—Average	149.3	67.0
1925—January average	161.9	61.8
1925—February average	162.6	61.5
March, week ended March 7	164.1	60.9
March, week ended March 14	163.4	61.2

[Copyright, 1925, Irving Fisher]

BAY CITY PRODUCE

[BY A. P. NIGHT WIRE]

SAN FRANCISCO, March 16.—Trading in all classes of fruits and vegetables was moderate. Most southern strawberries sold around 4.00 per crate.

Apples, boxes: California Newtowns, fancy, 3½-tier, 2.50@2.85; 4-tier, 2.25@2.65; Oregon and Washington Spitzenbergs, extra fancy, 2.25@2.65; fancy, 2.75@3.00; Winesaps, extra fancy, 2.50@2.85; fancy, 2.75@3.00; Arkansas Blacks, fancy, 2.75@3.00; Newtowns, 4-tier, fancy, 2.50@2.75.

Avocados: Southern, 2.00@3.00 dozen, according to size.

Bananas, per pound: Hawaiian and Central American, 6@6½.

Grapefruit, 2.50@3.25; Imperial, 4.50@5.00; Arizona seedless, 4.50@5.25.

Lemons, 4.75@5.25 box; choice, 4.00@4.50; limonettes, 1.50@2.50 box.

Oranges, per box: 3-tiers, small to large, 4.25@5.50; choice, 3.50@4.50; tangerines, 2.50@4.25 half box.

Strawberries: Imported, 4.00@4.25 crate.

Receipts of asparagus amounted to more than 1000 boxes and there was a drop of approximately 6@8c per pound on white grass. Green asparagus was in light supply and prices were well maintained. Bay rhubarb was in liberal supply and prices were quoted generally from 1.75@2.75 per box; Arkansas Nancy Hall sweet potatoes were advanced to 9c per pound.

Artichokes, 2.00@3.00 crate; 1.00@2.75 lug.

Asparagus, per pound: White, 10@12½; fancy, 12; No. 2, 8; green, bulk, 12@20; fancy park, 25@30.

Bundled vegetables, dozen bunches: Turnips, beets and carrots, 40@50; parsley, radishes, 25@30.

Cabbage, 1@1½ per pound; cauliflower, 45@85 dozen; celery, local, 4.00@5.00; southern, 6.50@7.25.

Cucumbers, English, 2.25@2.90 dozen; hot-house, 2.50@2.75 box.

Eggplant, Florida, 30c pound; garlic, 12@15 pound.

Lettuce: Local, dry, 1.25@1.75; iced, Los Angeles, 1.75@2.25; Imperial Valley, 2.50@2.75; large, 3.50@3.75 crate.

Mushrooms, 15@35; cultivated, 60@85 pound.

Onions, green, 1.00@1.50 sack box; dry yellow, California and Oregon, 2.00@3.50 cwt., according to size; prices to retailers, 2½@3½ higher.

Peas, per pound: Bay, 10@11; southern, 7@10.

Peppers: Bells, Mexico, 12@15; fancy, 17.

Potatoes: Jobbing rivers, 2.25@2.50; Washington and Idaho Gems, 1.85@2.15 cwt.

Rhubarb: Bay, 1.75@2.75; few, 3.00.

Spinach, 2@3½ pound; squash, Washington-Boston marrow, 3@5 pound.

Sweet potatoes: California Jersey, 13@14; Arkansas Nancy Halls, 9 pound.

Tomatoes: Mexico, 2.50@3.25 lug; repacked, 3.50@3.75.

Receipts: Flour, 1200 quarter sacks; wheat, none; corn, 800 centals; potatoes, 141 sacks; onions, 40 sacks; hay, 24 tons; hides, 324; lemons and oranges, 436 boxes; 18 cars loaded.

Grain quotations: Wheat, milling, 2.37@2.40; feed, 2.20@2.23; barley feed, 2.15@2.20; shipping nominal.

FLAXSEED STAGNATE

[EXCLUSIVE DISPATCH]

DULUTH (Minn.) March 16.—Dullness dominated in the market for flaxseed, here today and prices held about steady during the greater part of the session. Later offerings increased and in the absence of buying power prices were depressed 2 to 3 cents. Close: March, April and May, 2.87; July, 2.85¾; track, 2.87@2.90; arrivals, 2.87.

Minneapolis flax demand quiet to fair. No. 1 seed on spot quoted at 2.91@2.97; to arrive, at 2.91@2.96; receipts, 35 cars; last year, 32 cars. Shipments, 4 cars; last year, 2 cars.

BUILDING PERMITS

Permits issued yesterday and valued at more than $2000 follow:

DWELLINGS

CRENSHAW AVE., 2309, 6 rms. 36x28. W. Vosgez, 113 S. Harvard Blvd., own. & bldr.....$7500

W. 64TH ST., 2044, 5 rms. 27x65. G. Knudson, 3941 S. Western ave., own. & bldr.....$3000

W. 64TH ST., 2040, 5 rms. 27x65. G. Knudson, 3941 S. Western ave., own. & bldr.....$3000

REDONDO AVE., 3844, 5 rms. 28x52. F. Lolis, 752 N. Fairfax ave., own. & bldr.$4000

CLOVERDALE AVE., 816, 7 rms. 42x60. I. Carson, 1142 Longwood sta., own. & bldr.....$6000

W. 74TH ST., 621-627, bungalow court, 8 rms. each 42x31. M. Carr, 841 W. 74th St., own.; R. W. Conway, 1207 W. 39th St., bldr. Each $4000

MARMION WAY, 2538, 5 rms. 31x40. T. T. & S. F. Railway, 752 Kerckhoff Bldg., own. & bldrs.....$3000

COMMERCIAL

MARMION WAY, 2536, 10 rms. 91x128. Similar house, A. T. & S. F. Railway, 752 Kerckhoff Bldg., own. & bldrs.....$4000

S. HOPE ST., 149, Medical offices. Dr. A. Boland, 1507 S. Toros st., own.; J. Pitman, bldr.....$450,000

METAL MARKETS

Daily Review

[EXCLUSIVE DISPATCH]

CLEVELAND, March 16.—Daily Metal Trade today reported:

"Additional lots of foreign pig iron finished steel and cast pipe are declared by consumers in Southeast and West to not representely upon domestic prices. Coal operators from four northern States who will meet in Cleveland tomorrow have prepared for formal program but will consider general state of that industry. Wage of important Connellsville bonfire coke concerns Monday were not even talked but all producers follow. Copper quiet at New York at 14¼ cents. Lead quiet at 6.70 cents. Zinc quiet at 7.40 cents St. Louis. Tin drops to 53¾ cents."

New York Prices

[BY A. P. NIGHT WIRE]

NEW YORK, March 16.—Copper, steady; standard, spot and futures, 14¾. Tin, easy; spot and futures, 53.62. Iron, easy; No. 1 northern, 24.00@25.00; No. 2 northern, 23.50@24.00; No. 2 southern, 21.00@22.00. Lead, steady; spot, 6.90. Zinc, steady; East St. Louis spot and futures, 7.47@7.62. Antimony, spot, 16.00.

SMALL SURPLUS OF WHEAT IS FORECAST

[BY A. P. NIGHT WIRE]

WASHINGTON, March 14.—Present stocks of wheat are sufficient for all domestic requirements, but there is prospect of a small carryover on June 30, the Department of Agriculture announced today in an analysis of its recent report showing 259,500,000 bushels of wheat available as of the 1st inst.

CLEARINGS, MONEY

[Bank clearings and debits furnished by Los Angeles Clearinghouse Association.]

Clearings

Clearings yesterday were $27,396,388.58, a decrease from the corresponding day in 1924 of $2,543,618.54.

	1925.	1924.	1923.
Monday	$27,396,388.58	$29,939,988.92	$21,981,674.62

Debits

Saturday $28,050,300.00

Foreign Exchange

[Furnished by Farmers' and Merchants' National Bank.]

	Over $100.
England, per pound sterling	4.79¼
France, per 100 francs	3.49
Germany, per 100 marks	23.80
Belgium, per 100 francs	3.86½
Italy, per 100 lire	4.19½
Czecho-Slovakia, per 100 krones	2.96
Denmark, per 100 kroner	18.16
Finland, per 100 finmarks	2.54
Greece, per 100 drachmas	1.37
Holland, per 100 guilders	40.05
Jugo-Slavia, per 100 dinars	1.63
Norway, per 100 kroner	15.48
Rumania, per 100 lei	.32
Spain, per 100 pesetas	14.29
Sweden, per 100 kroner	27.00
Switzerland, per 100 francs	19.37
Hongkong, per 100 local currency	54.33

New York Rates

[BY A. P. NIGHT WIRE]

NEW YORK, March 16.—Foreign exchanges irregular. Quotations in cents:

Great Britain—Demand, 4.78¾; cables, 4.78¾; sixty-day bills on banks, 4.75.

France—Demand, 3.14; cables, 3.14½.

Italy—Demand, 4.08¼; cables, 4.08¾.

Belgium—Demand, 3.91; cables, 3.91¾.

Germany—Demand, 23.80.

Holland, 39.93.

Norway, 15.41.

Sweden, 26.93.

Denmark, 18.13.

Switzerland, 19.28¾.

Spain, 14.29½.

Greece, 1.50.

Poland, 19½.

Czecho-Slovakia, 2.94¾.

Jugo-Slavia, 1.61.

Austria, .0014¾.

Rumania, .49¼.

Argentina, 39.75.

Brazil, 11.99.

Tokio, 41¾.

Montreal, 99 29-32.

Call Money

Call money, steady; high, 4; low, 4; ruling rate, 4; closing bid, 4; offered at 4¼; last loan, 4; call loans against securities, 3; time loans, steady; mixed collateral, 60-90 days, 4; 4-6 months, 4¼; prime commercial paper, 3¾@4.

Silver Quotations

Bar silver, 68; Mexican dollars, 52¾.

[BY CABLE AND ASSOCIATED PRESS]

LONDON, March 16.—Bar silver, 31 15-16 pence per pound. Money, 3¼ per cent. Discount rates: Short and three months' bills, 4¾@4¼ per cent.

PRODUCE MARKET

Trading yesterday was active. Asparagus receipts were heavier and prices slightly lower. Lettuce showed a heavy demand for small sizes and lower prices for large stock. Peas were weak with heavy receipts from all sections.

APPLES—California, Yellow Newtowns, 4.50@5.00; mostly 5.00 cwt. Washington, fancy Winesaps, 3.25@3.35; extra fancy, 3.50@3.65 per box. Homes, fancy, medium to large, 3.00 per box; Newtowns, fancy, 2.75@3.00; extra fancy, 3.10@3.15 per box.

ARTICHOKES—Northern, 4.00@5.00 per crate; No. 2, 3.00@3.50.

ASPARAGUS—Northern: Green, mostly 20@25 cents; few large, 28; poorer, 15@22.

BANANAS—Central America, 7¼@8 cents pound. Poor quality and condition, 5@6 per pound.

BUNCHED VEGETABLES—Per dozen bunches: Beets, 55; carrots, 55; onions, 18; turnips, 75; spinach, 15.

CABBAGE—Local, best, 1.25@1.35; poorer, 75@1.00 cwt.

CAULIFLOWER—Local, best, 1.25@1.40; poorer, ragy, 75@1.00 per dozen.

CELERY—Local, best, 2.50@2.75; poorer, short, 2.00 per crate. San Diego, best, 2.75@3.25.

GRAPEFRUIT—Northern, special brands, 3.00@3.25 box; Imperial Valley, special brands, 3.25@3.50 box; others, 4.00@5.00 box.

LEMONS—Local: Special brands, 5.25@5.50 per box.

LETTUCE—Local, best, 65@85 cents; poorer, 30 cents per field crate. Imperial Valley 54, best, 3.00; 6s, 2.00 crate; 4s, 2.50.

ORANGES—Southern: Special brands, Navels, large sizes, 5.25; medium, 4.75 per box; small 4.25@4.50 per box.

PEAS—San Diego, northern, best 7@8 cents per pound; poorer, 5@6; Imperial Valley, best, 8@7; poorer, 5@6; Carlsbad, local, best, 8@7; poorer, 5 cents pound.

PEPPERS—Mexico, bells, best, 12@15 cents; chilis, 16@18.

RUTABAGAS—Washington, 2.50@2.65 per cwt.

SWEET POTATOES—Arkansas: Nancy Halls, best, mostly 3.75@4.00 per bushel crate.

TOMATOES—Mexico: Fair quality and condition, originals, mostly 2.25@2.50; poorer, small, 2.00; repacked, 4.00 lug.

SALES TO RETAILERS

ONIONS—Stockton, sacked whites, 3.75@4.10; reject, 4.00@4.50; poorer, 3.75; browns, 3.75@4.00 cwt.

POTATOES—Stockton: Sacked Burbanks, 2.75@3.00 cwt.; poorer, 2.50 cwt.; Idaho Russets, 3.25@3.50 cwt.; new stock, San Diego, Carlsbad, 8@10 cents pound; small, 5@8.

A new idea in check books

Why not have your checks printed on Old Hampshire Bond—in a different color each year? The crisp "feel" of this fine paper, its clean, beautiful appearance, will make your checks stand out from the crowd like new Treasury Notes.

Isn't it worth while to give the people who receive your checks an impression of worth and distinction? Ask your printer, lithographer, stationer or engraver for samples, or write us.

HAMPSHIRE PAPER COMPANY
South Hadley Falls, Mass.

Old Hampshire Bond

SOLE DISTRIBUTORS
Old Hampshire Bond
BLAKE, MOFFITT & TOWNE
LOS ANGELES
SAN FRANCISCO SACRAMENTO
SANTA ROSA SAN DIEGO FRESNO
PHOENIX HONOLULU
BLAKE, McFALL CO., PORTLAND
TACOMA PAPER & STATIONERY CO.

MAIN 8280

Opportunity

An important Los Angeles industry, 12 years old, nationally known, in a strong financial position, endorsed by banks, is offering securities to yield dividends at the rate of 12% per annum, payable quarterly.

A postcard will bring you by mail the name of this corporation with all details. Address

TREASURER
626 S. Spring St.
Los Angeles

"WATCH YOUR STEP!!!"

When placing your orders for **"JULIAN"** and under no consideration allow anyone to sell you either Preferred or Common on the monthly payment plan or any kind of time delivery.

When placing your orders insist on immediate delivery of every share you buy, no matter who you buy it through.

JULIAN Preferred and Common are both going plenty higher than they are quoted at today.

"PREFERRED" is a steal at present quotations.

C. C. JULIAN

Julian Petroleum Corporation
Suite 321 Loew's State Bldg.
7th and Broadway Los Angeles, Cal.

Magnitude IS an Attraction—
that's why people read Times Want Ads.

Subscriptions having been received in excess of the amount of this offering this advertisement appears only as a matter of record.

New Issue

100,000 Shares

The Serv-el Corporation

CLASS A STOCK

Has Priority over Class B Stock as to both Assets and Dividends. Fully Participating and Non-Callable

Priority dividends of $1.75 per annum on the Class A Stock, when and as declared, shall be payable before any dividends shall be paid or set apart for payment on the Class B Stock in such current year. Dividends on the Class A Stock are non-cumulative. After the full priority dividend on Class A Stock shall have been declared and provided for in any year and dividends for the Class B Stock have been declared and provided for in that year to the extent of the total amount required for such priority dividend on the Class A Stock, one-half of the amount of any further dividends in such year shall be paid to Class A Stock and one-half to Class B Stock. The Class A Stock, issued without par value and non-voting except as especially provided, has priority in liquidation or dissolution over the Class B Stock up to $17.00 per share. After this preferential payment to the Class A Stock is provided for and provision has been made for the distribution to the Class B Stock of an amount equal in the aggregate to the total of such preferential payment to the Class A Stock, one-half of the remaining assets shall be distributed ratably among the holders of the Class A Stock and one-half among the holders of the Class B Stock.

Transfer Agent: The Equitable Trust Company, New York — *Registrar:* The Chase National Bank, New York

CAPITALIZATION
(Upon completion of present financing)

	Authorized	Outstanding (including this issue)
Class A Stock (No Par Value)	115,000 shares	115,000 shares
Class B Stock (No Par Value)	85,000 shares	64,000 shares

The Company has no Bonds, Preferred Stock or Funded Debt

Harry G. Seaber, Esq., President of The Serv-el Corporation, has summarized as follows his letter to us dated March 11, 1925:

The Company: The Serv-el Corporation (incorporated in Virginia) will acquire substantially all of the outstanding stocks of Serv-el Corporation, incorporated in Indiana in April, 1924. The Corporation and its predecessors have, during the past few years, developed to a high point of perfection with many valuable and exclusive features, a full line of completely automatic electric refrigerating machines for use in homes, apartments, stores, etc. This refrigerating equipment, sold under the trade name **Serv-el**, is distributed throughout the country by the largest electric light and power companies as well as a very considerable number of the principal dealers in electrical appliances. The following list includes a few of the important public service corporations installing **Serv-el** equipment:

Commonwealth Edison Company of Chicago	**New York Edison Company**
Philadelphia Electric Company	**Brooklyn Edison Company**
Rochester Gas & Electric Company	**Buffalo General Electric Company**
Consumers Power Co., Michigan	**Union Gas & Electric Company of Cincinnati**
Indianapolis Light & Heat Company	**Connecticut Light & Power Co.**
Adirondack Power & Light Co.	**Texas Power & Light Co.**
Middle West Utilities Company	**Dallas Power & Light Co.**
Central Illinois Light Co.	**Idaho Power Co.**
Public Service Co. of Colorado	**Georgia Railway & Power Co.**
New Orleans Public Service Co.	**Public Service Co. of Northern Illinois**

These companies operate over a major portion of the United States and serve thousands of communities.

The Market: Practically every home, apartment and a very large percentage of the stores and shops constitute the market. The estimated number of homes wired for electricity is over 13,000,000. Electric refrigeration is far superior to ice refrigeration and being much less expensive is destined to replace ice in general use just as electric illumination has replaced former makeshift lighting devices. The fact that the **Serv-el** equipment offers such exceptional possibilities of increased business for the electric light and power companies has secured their active support in bringing to the attention of the public the advantages of these machines. This interest is evidenced not only by extensive **Serv-el** advertising but by their offers of exceptionally easy terms of payment, thus bringing **Serv-el** within the reach of all.

The Product: **Serv-el** has the distinction of being the first completely automatic, electrically operated refrigerating machine placed on the market using a harmless refrigerating gas and positive-acting, automatic controls. Many of the large electric light and power companies, although fully appreciating the very desirable load-building characteristics of electric refrigeration, refused to endorse or sell electric refrigerating machines until convinced that it was **Serv-el** a safe and dependable machine was available. One of the largest power companies, The Commonwealth Edison Company of Chicago, advertises **Serv-el** as the **"first truly successful automatic system of refrigeration placed within the reach of the average home."**

Serv-el, while completely automatic, is simple and sturdy, lending itself to large production at very low cost. The machines are produced in several sizes for both domestic and commercial purposes and can be connected with practically all existing refrigerators in homes, butcher shops, grocery stores, delicatessen stores, restaurants, drug stores, etc., as well as ice cream cabinets and soda fountains. **Serv-el** is produced in several convenient sizes of "self-contained" units, consisting of refrigerator and machine complete for home and apartment use.

Purpose of This Issue: The purpose of this issue is to supply the Corporation with additional working capital to take care of the national demand for its products. Orders are rapidly increasing in volume and those at present on the books call for considerably enlarged production during the first part of the current year. On the basis of orders now in hand and business obtainable, the management's plans for production should enable the Corporation to show earnings at the end of the current year at the rate of over $1.50 per share for both the Class A and Class B stocks.

Each of the managing executives has had a long and successful experience in the electrical and appliance industry.

The statements herein contained have been obtained from sources which we believe reliable, but are not to be construed as representations by us. Based upon statements that have been made to us, we recommend the purchase of this stock as an attractive speculation.

Application will be made to list on New York Curb Market

This stock is offered when, as and if issued and received by us and subject to approval of legal details by counsel and to prior sale.

Price $11.25 per share

WATSON & WHITE

Members New York Stock Exchange

149 BROADWAY **NEW YORK CITY**

ATCH YOUR TEP!!!"

lacing your orders for
" and under no con-
allow anyone to sell
Preferred or Common
nthly payment plan or
of time delivery.
lacing your orders in-
mmediate delivery of
re you buy, no matter
uy it through.
N Preferred and Com-
oth going plenty higher
are quoted at today.
ERRED" is a steal at
otations.

. JULIAN
etroleum Corporation
21 Loew's State Bldg.
adway Los Angeles, Cal.

raction—
eople read Times Want Ads

t appears only as a matter of record.

ration

rticipating and Non-Callable
efore any dividends shall be paid
ock are non-cumulative. After the
idends for the Class B Stock shall
e priority dividend on the Class A
ck and one-half to Class B Stock.
e liquidation or dissolution over the
of for and provision has been made
ial payment on the Class A Stock,
one-half among the holders of the

e Chase National Bank, New York

Outstanding (including this issue)
115,000 shares
64,000 shares

Debt
er to us dated March 11, 1925:
substantially all of the outstand-
pril, 1924. The Corporation and its
with many valuable and exclusive
n homes, apartments, stores, etc.
ut the country by the largest elec-
al dealers in electrical appliances.
g Serv-el equipment:
Company
Company
lectric Company
ris Company of Cincinnati
& Power Co.
ht Co.
ht Co.

Power Co.
of Northern Illinois
ves thousands of communities.

he stores and shops constitute the
er 13,000,000. Electric refrigeration
ice in general use just as electric
equipment offers such exceptional
d their active support in bringing
ed not only by extensive Serv-el
v-el within the reach of all.

electrically operated refrigerating
positive-acting, automatic controls.
very desirable load-building char-
nes until convinced that in Serv-el
e Commonwealth Edison Company
refrigeration placed within the

ion at very low cost. The machines
connected with practically all exist-
, drug stores, etc., as well as ice
"self-contained" units, consisting of

with additional working capital to
ers are rapidly increasing in volume
first part of the current year. On
production should enable the Cor-
e for both the Class A and Class B

rical and appliance industry.

be construed as representations by us
rk as an attractive speculation.

rtner
n by counsel and at price sub.

NEW YORK CITY

Editorials—News—Business—Society—The Drama.

SYNDICATE OFFERS NEW POWER ISSUE

New York Utility Asks for Limited Assistance; Serves Large Territory

[illegible] issue of the Niagara-Lockport & Ontario Power Corporation will be offered to the public today by Blair & Co., Inc. Associated: Hutton & Pomeroy, Inc. The bonds are first mortgage, "g", bearing five per cent interest, and are offered at 98 1-2, to yield 5.10 per cent.

The company is largely a wholesale producer of electrical energy. In relation to its retail distribution

5% LOANS
[illegible] THREE MONTHS TO ONE YEAR — NO EXTRA CHARGES — ON THE FOLLOWING STOCKS:
[illegible]
CAPITAL CITY FINANCE CO.
[illegible] OF ANY OTHER [illegible] STOCKS OR BONDS [illegible] OR UNLISTED.

This man Available for a Big Proposition
[illegible] is in every respect the [illegible] type of salesman, executive, and financial man. [illegible] possesses the personality, energy, and the rare diplomatic ability to meet the big men on an equal footing; the ability to intelligently and successfully handle any proposition. Financially responsible. Commission basis only.
[illegible] V. Box 81, TIMES OFFICE

GOODYEAR TIRE & RUBBER COMPANY
[illegible], Ohio, March 11, 1925.
A [illegible] dividend that the Board of Directors of The Goodyear Tire & Rubber Co. declared a dividend of $1.50 per share upon the First Preferred Stock of the Company payable on April 15, 1925, to stock of record March 25, 1925, [illegible] to the dividend [illegible] number of shares of Preferred Stock [illegible] by Stock Trust Certificates [illegible] payable on April 15, 1925, [illegible] Stock Trust Certificates of [illegible] close of business on March [illegible].
GOODYEAR TIRE & RUBBER COMPANY,
[illegible] A. Stillman, Secretary.

CUM LANDS · SITES SECURITIES · SERVICE INDUSTRIALS
[illegible] of today—6% [illegible] on $15 preferred stock is [illegible] to investors.
[illegible] without obligation.
[illegible] space below and mail to
H. Dunn and Staff
[illegible] Spring, Los Angeles, Cal.

HAY QUOTATIONS

The following hay quotations, by the ton, were furnished yesterday by the Los Angeles Grain Exchange and cover the week just ended:
No. 1 alfalfa, $23 to $25.
No. 2, $2 less.
No. 1 oat, $22, off $1.
No. 1 barley, $21.
The demand was fairly [illegible] prices only low-[illegible] or no oat; arrivals fair, 104 cars; one car of [illegible] hay.

has grown considerably larger. With its subsidiaries, it serves a highly developed industrial territory, containing a population of more than 2,000,000 and embracing seventeen counties in New York State.

Net earnings available for interest in 1924 were $2,617,247. The consolidated net earnings averaged for 1922, 1923 and 1924, were $2,141,511 per annum, equivalent to over twice the interest requirements on the first mortgage bonds, and for 1924 alone were nearly 2 3-4 times such requirements.

This issue, together with the Salmon River Power Company first mortgage five per cent bonds, will constitute the entire mortgage debt of the company. Junior securities outstanding are approximately $10,000,000 par value of the company's seven per cent cumulative preferred stock and 300,000 shares of no par common stock, which, at present quotations, represents a total market equity of over $28,000,000.

The company has paid quarterly dividends at the rate of seven per cent per annum on its preferred stock from date of issuance, and is paying dividends at the rate of $2 per share per annum on its common stock.

It is expected that application will be made to list the bonds on the New York Stock Exchange.

CALIFORNIA ELECTRICAL TRADE GAINS

Week Just Ended Reveals Export Business to Pacific Islands on Increase

The volume of electrical business in California has expanded noticeably within the past week and export business, particularly to the Philippine Islands, is improving, Electrical World, New York, in its weekly survey reports. Orders continue to be received in good volume by manufacturers for small general-purpose motors and control apparatus. Central-station inquiries for powerhouse equipment and switching apparatus have fallen off, but a great deal of apparatus previously quoted on has yet to be ordered.

Manufacturers are optimistic and expect very good buying by utility companies, owing to the large construction budgets that have been approved. Orders for pole-line construction material are reported as being received in steady volume, particularly from the Southeast, and export sales of this class of material are good.

A large manufacturer reports that contracts for fans closed by him so far this year are at a better rate than last year and the belief has been expressed, that regardless of the weather, the sales of fans will be better than last year, owing to the improved financial position of industry.

The General Electric Company has announced the sale of a large amount of electric meters and generating equipment to the Carnegie Steel Company. Good sales to steel mills have been generally reported by electrical manufacturers. The United States Steel Corporation has reported an increase of 247,448 tons in the volume of unfilled orders on its books at the end of February. The gain is much larger than was expected and is viewed very favorably. Buying of steel is still conservative, but new business being placed is responsible for the better showing.

FLOUR PRICE CUT

[BY A. P. NIGHT WIRE]

SAN FRANCISCO, March 16.—San Francisco millers reduced flour by 20 cents a barrel today, to a basis of $10.50 for two 24-pound sacks. Big wheat shipments were given as the reason.

LIVE-STOCK MARKET

ESTIMATED RECEIPTS

	Cattle	Calves	Hogs	Sheep
Los Angeles	1,200	500	1,700	500
Chicago	19,000	5,000	1,700	500
Kansas City	19,000	4,000	7,000	7,000
Omaha	8,500	500	9,000	10,500
St. Paul	4,400	3,300	16,500	1,500
Denver	2,800	100	1,700	4,500
Ft. Worth	8,200	500	2,000	400
Total seven markets	56,300	13,400	75,300	45,450
Week ago				
today	63,400	12,900	106,100	56,000

(Carlot receipts direct to packers compiled from midnight to midnight.)

	Cattle	Calves	Hogs	Sheep
Yards, 3-13-14	630	419	1669	321
Direct (car lots)	73	15	9	35

LOS ANGELES MARKET

CATTLE: A fair representation of good steers and heifers put in their appearance with yesterday's moderate run. However, strictly good cows were scarce. Active demand developed for all classes and the yards were fairly well cleaned at the close. Steer prices were rather uneven, most sales being made on a strong to 25 cents higher basis, while she stock ruled about steady, although spots showed some decline. The practical top on steers was $.85, paid for two loads of 946-pound Imperial Valley offerings. However, odd head of Utahs sold for $.90. The price spread of $.35 to $.70 took in the bulk of steers, mostly 850 to 1040-pound Texas, Utah and Imperial Valley offerings. However, several loads of medium steers, mostly Arizonas, cleared from 7.75 to $.00. Common steers in a small way sold downward to 6.00.

A load of strictly good 874-pound Texas heifers topped for the day at 7.50. However, the bulk of the stock cleared from 6.25 to 6.75, the latter prices being paid for two loads of 1018-pound Utah cows. A three-car string of New Mexico cows averaging around 800 pounds realized 6.25. Canners and cutters held steady, the bulk going over from 2.25 to 4.00. Bulls ruled firm, with most bolognas clearing from 4.00 to 4.75, while beef bulls turned largely around the 5.00 mark. Several lots of stags made 7.10.

CALVES: Active demand at fully steady prices developed for yesterday's small supply of milk vealers. However, southwestern calves were very slow and draggy. The bulk of milk calves turned from 11.00 to 14.00, load lots of 151 to 191-pound vealers making the latter price. Common kinds and over weights, including southwestern, turned largely from 6.75 to 9.50.

HOGS: Buyers were not anxious for yesterday's liberal supply, estimated around 3800, approximately 1300 of which were held over from last week, and only about 20 per cent of the offerings had sold at a late hour. The few sales made today were around the steady mark. However, practically no bids were made on the balance of the hogs. Today's top was 14.25, paid for three loads of 199 to 203-pound Nebraskas, while the bulk of butchers, 178 to 205-pound weights, cleared from 14.00 to 14.25. A few strong weight slaughter pigs in small lots sold downward to 12.75, while one load of 139-pound pigs made 11.50. Packing sows held steady, the bulk going over for 11.75.

SHEEP: Yesterday's small supply was cleaned up at around steady values. A string of 394 California spring lambs averaging 65 pounds sold for 15.50 straight, while a short load of 85-pound lambs made 13.00. A deck of good to choice 96-pound Arizona ewes turned for 10.00 straight, while a small lot of 114-pound Californias made 9.00. In the general opinion of the trade, best lambs are quotable around 14.00.

YESTERDAY'S QUOTATIONS

Slaughter cattle and calves, steers, 1100 pounds down, good, 8.50@8.85; medium, 7.25@8.25; common, 5.00@7.25; heifers, 850 pounds, up, good, 6.75@7.50; all weights, common and medium, 4.25@6.75; cows, good, 6.00@7.25; common and medium, 4.00@6.00; canner and cutter, 2.00@4.00; bulls, good, beef yearling excluded, 4.75@5.25; canner-bologna, canner to medium, 3.00@4.75; calves, 150 pounds, down, medium to choice, 10.00@14.50; 150 pounds, down, cull and common, 6.00@10.00; 150 to 300 pounds, medium to choice, 8.75@12.50; 300 pounds, up, medium to choice, 7.50@11.50; 150 pounds, up, cull and common, 5.00@8.75.

Hogs, medium weight, 200 to 250 pounds, medium to choice, 13.50@14.25; light weight, 160 to 200 pounds, common to choice, 13.75@14.25; light lights, 130 to 160 pounds, common to choice, 12.25@14.15; packing hogs, smooth, 11.50@12.00; packing hogs, rough, 10.75@11.50; slaughter pigs, 100 pounds, down, medium, good and choice, 11.25@12.75. (Soft or oily hogs and roasting pigs excluded in above quotations.)

Slaughter sheep and lambs; lambs, 85 pounds, down, medium to choice, 14.00@16.25; all weights, cull and common, 11.00@14.00; ewes, common to choice, 8.00@10.25; canner and cull, 5.00@8.00.

Outside Markets

[BY A. P. NIGHT WIRE]

SOUTH ST. PAUL (Minn.) March 16.—Cattle, receipts, 4400; very slow; talking 50@75 cents lower on fat steers; weak to 25 cents lower on fat she stock or bologna bulls; stockers and feeders in light supply; fully steady; largely steer runs; short fed yearlings, early, 9.00; bulk, 8.00@9.00; bulk fat cows, 4.50@4.60; heifers, 5.50@7.25; canners and cutters, 2.75@3.25; bologna bulls, 4.00@4.25; heavies, 4.50; stockers and feeders, 5.00@7.00.

Calves, receipts, 23,000; unevenly 50@75 cents lower; quality considered; top sorts, 10.75@11.25; bulk, 11.00.

Hogs, receipts, 16,500; strong to 10 cents higher; spots, up more; good to choice medium weight butchers, 13.50@13.60; few loads choice 250-pound averages to shippers, 13.75; 180 to 190-pound hogs, 13.00@13.50; mixed lights and butchers, 12.25@12.50; pigs, steady to 25 cents higher; bulk good pigs, 11.75; average on Saturday, 13.11; weight, 197; for the week, average cost 13.23; weight, 216.

Sheep, receipts, 1200; undertone weak on fat lambs; 16.50 bid for choice fed westerns; practically no early sales; sheep, steady; fat native ewes, 8.50@10.00.

PORTLAND (Or.) March 16.—Cattle and calves, slow; bulls steady; receipts, 2045; 200 through; steers, good, 8.25@8.75; medium, 7.75@8.25; common, 6.75@7.75; canner and cutter steers, 5.50@6.75; heifers, good, 850 pounds, up, 6.75@7.25; common and medium, all weights, 5.00@6.75; cows, good, 6.75@7.00; common and medium, 5.00@6.25; canners and cutters, 2.00@5.00; bulls, good beef yearlings excluded, 4.50@5.25; common to medium, cutters and bologna, 3.00@4.50; calves, medium to choice, 100 pounds, down, 8.50@12.00; cull and common, 100 pounds, down, 5.00@8.50; medium to choice, 100 to 200 pounds, 7.50@11.00; medium to choice, 200 pounds, up, 6.00@7.50; cull and common, 100 pounds, up, 4.50@6.50.

Hogs, open slow; steady to 25 cents higher; receipts, 2300; 989 direct or through; heavy weight, 250 to 350 pounds, medium, good and choice, 12.50@13.75; medium weight, 200 to 250 pounds; medium, good and choice, 13.00@14.00; light weight, 160 to 200 pounds, common, medium, good and choice, 14.00@14.25; light lights, 130 to 160 pounds, common, medium, good and choice, 12.75@13.75; packing hogs, smooth, 11.50@12.25; packing hogs, rough, 11.00@11.50; slaughter pigs, 130 pounds, down, medium, good and choice, 12.00@13.50; feeder and stocker pigs, 70 to 130 pounds, common, medium, good and choice, 10.00@11.00. (Soft or oily hogs and roasting pigs excluded in above quotations.)

Sheep and lambs, nominally steady; receipts, 350; receipts nearly all shorn lambs on contract; lambs, fleht and handy weight, medium to choice, 14.00@16.00; heavy weight, 92 pounds, up, medium to prime, 12.00@14.00; all weights, cull and common, 11.00@14.00; yearling wethers, medium to prime, 10.00@13.00; wethers, 2 years old and over, medium to prime, 9.00@11.00; ewes, common to choice, 8.00@10.00; canner and cull, 5.00@8.00. (Above quotations except lambs on shorn basis.)

OMAHA (Neb.) March 16.—Hogs, receipts, 9000; market 15@25 cents higher; light weights and mixed hogs, 25@40 cents higher; bulk good and choice 200 to 300-pound butchers, 13.95@14.10; top, 14.10; desirable 150 to 200-pound weights, 13.60@13.90; light lights, down to 13.00; packing sows, 12.25@12.50; odd lots pigs, 10.00@11.00; bulk of all sales, 12.75@14.00; average cost Saturday, 13.68; weight, 236; average cost for the week ending March 14, 13.47; weight, 230.

Cattle, receipts, 9000; feeder steers and yearlings, slow; weak to 10@15 cents lower; bulk, 8.75@10.50; yearlings, 10.00; handy weight steers, 11.25; she stock, slow; barely steady; bulls, steady; veals, dull; weak to around 50 cents lower; stockers and feeders, slow; weak to 25 cents lower; bulk butcher cows and heifers, 5.00@8.50; bologna bulls, 4.35@4.75; heavy beef bulls, 5.00@5.25; few at 5.50; practical veal top, 10.00; few at 10.50; stockers and feeders, 6.75@8.00; few up to 8.25.

Sheep, receipts, 10,500; lambs, slow; top to shippers, 17.00; steady; packers bidding 25@50 cents lower; with most decline on heavies; handy and light lambs, 16.25@16.75; heavies, downward to 15.00; few clipped lambs bold around 13.75; sheep, steady; best ewes, 10.00; feeders, dull, weak; no early sales.

ST. JOSEPH (Mo.) March 16.—Hogs, receipts, 5500; 25 to 35 cents higher; top, 14.00; bulk, 13.75@14.00.

Cattle, receipts, 2200; steady to 15 cents lower; bulk of steers, 8.50@10.75; top, 11.25; cows and heifers, 3.50@10.40; calves, 4.00@11.00; stockers and feeders, 5.50@8.25.

Sheep, receipts, 9700; slow; tendency lower; lambs, 15.50@16.90; ewes, 9.00@10.00.

SAN FRANCISCO, March 16.—Hogs, heavy weight, none; medium weight, 13.50@14.50; light weight, 15.00@15.50; light weights, 15.00@15.50; light lights, 14.00@15.00; packing, smooth, 11.00@12.00; rough, 10.00@11.00; slaughter pigs, none.

Cattle, steers, good, 8.00@8.25; medium, 7.00@8.00; common, 5.50@7.00; cows, good to choice, 5.50@6.00; common, medium, 4.00@5.50; bulls, 3.50@4.50; calves, 100 pounds, down, 9.50@10.50; 100 pounds, up, 4.50@9.50.

Sheep, lambs, 84 pounds, down, 14.50@16.50; all weights, 12.50@14.50; yearling wethers, none; wethers, 2 years, up, none; ewes, 2.50@10.00.

KANSAS CITY (Mo.) March 16.—Cattle, receipts, 19,500; calves, 4000; slow; yearlings and light weight steers, steady; practically no early sales weighty steers; bidding around 25 cents lower; bulk fed offerings eligible to sell at 8.50@10.00; top long yearlings, 11.25; she stock, scarce; steady to strong; spots, shade higher; butcher cows, 4.75@6.25; heifers, 6.25@8.00; calves, 25 to 50 cents lower; practical top veals, 10.00; bulls, weak; stockers and feeders, steady to strong; spots higher; bulk, 6.50@8.25; four loads Panhandled stockers, 9.00; 16 loads stock heifers, 7.40.

Hogs, receipts, 1000; active; mostly 25 cents higher; packer top, 14.00; shipper top, 14.00; bulk of sales, 13.65@14.00; bulk desirable 180 to 225-pound averages, 13.75@14.00; 140 to 150-pound selections, 12.75@13.75; packing sows, 12.00@12.25; stock pigs, steady; 11.25@12.25.

Sheep, receipts, 7000; lambs, uneven; mostly 10 to 25 cents lower; top shippers, 17.00; others to packers, largely 16.40@16.70; sheep, fully steady; fed ewes, 10.00; wethers, 11.00.

CHICAGO, March 16.—Hogs, receipts, 38,000; mostly 25 to 30 cents higher; under weights, 25 to 50 cents up; big packers inactive; top, 14.15; bulk 170 to 250-pound weights, 13.80 to 14.10; bulk 140 to 150-pound averages, 13.25 to 13.50; packing sows, mostly 12.00 to 12.25; bulk strong weight slaughter pigs, 12.50 to 12.90; heavy weights, 13.95 to 14.15; medium weights, 13.85 to 14.15; light weights, 13.35 to 14.00; light lights, 12.25 to 13.00; packing hogs, smooth, 11.00 to 11.75; packing hogs, rough, 12.75 to 13.00; slaughter pigs, 11.25 to 12.00.

Cattle, receipts, 19,000; better grade weighty steers, slow; 10 to 15 cents lower; spots, off more; other heavy weight and yearlings, about steady; best matured steers, early, at 11.50; average weight about 1600 pounds; yearlings, 11.25 with 12.25 bid on strictly choice offerings; moderately active demand for fed steers of value to sell at 9.00 and below; these kind supported by fine stocker and feeder market; shipping demand on weighty steers, comparatively narrow; supply, liberal; the stock and bulls, about steady; supply of fat cows, relatively small; vealers, unevenly lower; mostly 15 cents off; bulk to packers, 12.00 downward; mostly 11.50 to 12.00; light kinds, downward to 10.00.

Sheep, receipts, 19,000; extremely dull on wool lambs; all buyers, inactive; no early bids; talking sharply lower; good 76-pound clipped Texans, 25 cents lower at 14.00; fat sheep, steady; ewes top, 10.75; feeding and shearing lambs, 25 cents lower; early sales, 16.80 to 17.00.

MINOR SAVINGS KEY TO WEALTH

Regularity of Economy Essential to Ultimate Way to Financial Independence; Pruning of Personal Budget is System

If you spend 70 cents a day on cigars and cigarettes, that is the equivalent of $255 a year. This sum, invested at the end of each year at six per cent compounded interest, would swell to about $9000 at the end of twenty years. And $9000 would, on present day costs, buy a pretty nice home of your own. Therefore, as the magazine of Wall street expresses it in the current issue, when you light your daily smoke, you are touching a match to your house.

The conveyer of this suggestion is not a member of the Anti-Tobacco League, or any of the other blue-law aggregation; in fact he gets quite a little satisfaction out of a good smoke, himself.

The suggestion merely appealed to him as a good illustration of the power of little things in a man's career—particularly in the enormous power of small savings in a man's financial life.

Plenty of other illustrations—though none quite so graphic, perhaps—could be cited along the same lines.

Thus, would you like to have a thousand dollars in ready cash to do with as you chose a year from now? All right. All you need do is to put aside $20 a week for the next fifty-two weeks.

Would you, at your present age, say of 25, like to be worth $25,000 cash by your fiftieth birthday? Well and good. Merely see to it that the equivalent of not less than $14 a week is invested in your name each year, at six per cent, in the intervening period.

It is noteworthy that all such examples as these bring out the power of small savings when such savings are bulwarked by regularity and a sufficient period of time.

In other words, if you have time enough, and keep regular enough, you can reach any financial height, regardless of how small your saving power may be.

This suggests a thought: The smaller your earning power and saving power happen to be, the longer a time you will need in which to get worthwhile results. And the longer a time you are likely to need, the sooner you had better get started.

RAILROAD'S WOES CRITICAL

[BY A. P. NIGHT WIRE]

NEW YORK, March 16.—Indications that the St. Paul Railway's financial difficulties were reaching a critical stage and the announcement that tentative plans for the formation of bondholders' protective committees were under way, depressed the road's stock and bond issues to new low records today and contributed to the general weakness of the stock market.

Preliminary steps toward the organization of an independent bondholders' committee were taken when insurance companies and other large owners of St. Paul securities requested F. L. Lisman, railroad expert and head of the investment firm of F. L. Lisman & Co., to head such agroup. Mr. Lisman reserved decision pending further developments in the situation.

Meanwhile, conferences between bankers and officials of the road brought no indications of an agreement on a refunding program. The report of Coverdale & Colpitts, engineers, who have been making a survey of the road's position, it was said, might be delayed for three weeks.

Ultimate receivership for the road was predicted by Mr. Lisman in making public the results of a special study of the St. Paul's problems. Even if the difficulties presented by the approaching maturity of $48,000,000 bonds were overcome, he asserted, the company would still be without credit imperative to provide new working capital.

Many bondholders, he said, believed it would be better for the road to submit to a surgical operation on its financial structure at this time, rather than be saved temporarily from receivership.

Under the terms of the St. Paul trust deed, Mr. Lisman said, all the $200,000,000 bonds secured under the general and refunding mortgage become due and payable if there is a default on the $48,000,000 bonds maturing on June 1.

St. Paul common and preferred stock established new record low prices today at 7½ and 13½, respectively, although they closed fractionally above these levels. Three of the bond issues, the convertible 4½s, refunding 4½s and 5s of 1925, also were driven down to new minimum figures.

FAVORABLE FOREIGN TRADE BALANCE SHOWN

[BY A. P. NIGHT WIRE]

WASHINGTON, March 16.—Foreign trade of the United States showed a favorable trade balance of $39,000,000 for February, Commerce Department figures today placing exports at $373,000,000 and imports at $334,000,000.

The outflow of gold which began last December was still in progress, February preliminary reports showed the net gold loss for the month was $47,340,991. Gold exports were $56,373,056 and imports were $7,232,067.

February trade totals were larger for the season than in any year during which the Commerce Department has kept statistics, except for the period immediately following the war. In 1924 February imports were $332,000,000, while exports were $367,000,000.

Silver imports during February were $4,427,034 against exports of $6,825,742. Although the gold movement was heavily against the United States, the export was considerably smaller than in January. In December the gold exports were $59,474,652 and for all of the months during the last three years imports of gold have been greater than exports.

GERMAN BONDS
INQUIRE BEFORE YOU BUY!
Have you ever reflected how few people by their training and first-hand knowledge are competent to advise on the purchase of
FOREIGN INVESTMENTS
You owe it to yourself to get expert advice before investing your money. Our trained staff is at your disposal.

WE WILL SELL (Subject)

100	Daisy's Con.	$ .65
2	Fuller & Kleiser	81.00
6	Danziger Dev. U.	60.00
400	Jerome Superior	.05
10	Hayes Hunt	8.50
4	King's Food U.	3.00
85	Moreland Pfd.	6.50
70	Pacific Stores U.	Bid
1	Pettitts Conf.	57.50
50	Pickwick Com.	7.75
3,000	Sandburg Pet.	.04½
20	Purchasing & Mdg. U.	6.50
24	Monolith Com.	8.00
5	Whittier Santa Fe	18.00
10	Fifty-Fifty	18.00
200	Ownswood	.05
100	Citizens Mtge. U.	9.50
10	Vanderbilt U.	47.00
100	West Auto. Com.	12.50
10,000	Globe Pet. (Asst. pfd.)	11.00
1	C. C. B.	55.00
48	Uniog Mtge. Com.	2.25
500	Southern Glass	.80
23	Pamplin F. & Thrift L.A.	92.00
5,000	Cal. Nat. O. & Ref.	.04½
32	Durant Free	20.00

WE WILL BUY

Star Motors	West Auto. Sup. P.
Star Pet.	Monolith Pfd.
Hatly Development	Calif. G. & Ref.
Monolith Pfd.	West G. & Ref.
Moreland Com.	Richfield Cons.
Pickwick Pfd.	Vanderbilt U
Union Mtge. Pfd.	S. L. Smith
Twin Bell	J. K. Hughes
Ballytow	Hayes Hunt
Lincoln Mtge.	Durant of Calif.
San Martinez	Gen. Loan & Disc.
Julian Pet.	Gilmore
Samson Tire	

AND MANY OTHERS
LEONARDS
WE ARE ACTIVE IN ALL MARKETS
& Company
728 Subway Bldg. Los Angeles Exchange
VAndike 2331
STOCKS BONDS

TEN Reasons Why

Customers of the SOUTHERN CALIFORNIA EDISON COMPANY are investing in its 7% Preferred Stock.

1. ELECTRICITY is a vital necessity of modern community life.
2. STABILITY of the electric industry has been demonstrated over a long period of years.
3. ELECTRIC COMPANIES carry almost no inventories and operate on practically a cash basis.
4. THE STOCK carries a liberal dividend rate considering the safety of the investment.
5. NEW USES FOR ELECTRICITY are constantly being developed providing endless opportunity for added business.
6. TERRITORY SERVED by the Company is growing daily in wealth and population.
7. BUSINESS of the Company, likewise, is showing a steady increase.
8. IT IS A LOCAL CONCERN, whose progress can be watched from day to day. It has tangible assets that are visible at all times to local investor.
9. THE MANAGEMENT is considered one of the foremost in America in the Electric Light and Power business.
10. SHARES CAN BE PURCHASED on the easy monthly savings plan $5 per share down and $5 per share monthly.

EDISON 7% CUMULATIVE PREFERRED STOCK
Authorized by the Railroad Commission of California
PRICE: $105 per share, cash or
$106 at $5 per share per month.

Southern California Edison Company
INVESTMENT DEPARTMENT
Fourth Floor Edison Bldg., 306 West Third Street
Los Angeles, California
Main 7120

INVESTMENT DEPARTMENT
Edison Building,
Los Angeles, California
Please send me literature on your Edison 7% Preferred Stock without obligation on my part.
Name _____
Address _____

THE PAST—
Regular cash dividends on the Preferred. Exceptionally large earnings on the Common.

THE PRESENT—
An opportunity to share in a firmly established, fast growing and very prosperous business.

THE FUTURE—
National distribution, based on 27 years of successful operation, will mean in our opinion enormous profits for every stockholder of

NICHOLLS
Grain & Milling Company
Securities Department
500-504 Merritt Bldg.
VAndike 4973
Please send me details of your offering.
Name .....
Address .....

QUANTITY *vs.* QUALITY

Whether you invest, speculate or gamble in German Bonds depends entirely on the class of bonds you purchase.

If you want quality, you can get it and the higher the quality the more you must pay.

If you prefer quantity to quality, you are gambling, but it is the kind of a gamble that should appeal to every red-blooded man or woman.

One issue of German Government Bonds has advanced from $5 to $3500 per million marks, but there are many other issues that can still be bought for from $5 to $50 per million marks.

Fifty dollars will buy bonds having a face value of ten million marks, and, as the face value of ten million marks equals $2,380,000 in our money, I call this the Million-Dollar Gamble.

Write today for full particulars.

Wm. J. Gerke
326-327 C.C. Chapman Bldg.
Eighth and Broadway
Los Angeles, Cal.
VAndike 1685.
Pasadena Office:
767 E. Colorado St.
Phone Fair Oaks 510.

WILL SELL
TWIN BELL
10 shares (or part)...$100.00
WHITE STAR 2
20 shares (or part)....$5.00

100	STAR PETROLEUM	$ 2.00
55	Maryland Con.	3.75
20	Whittier Santa Fe	17.50
10	Davidson 30-50	18.50
11,500	Globe Pet.	.50½
2000	Western Chemicals	.02½
1000	Oceanic Oil	.15
25	Durant Motors Del.	19.00
200	Craig Ship Bldg.	Bid
100	Western Auto Supply	11.75
100	Bell View	3.75
10	Julian 6-9	6.00
3000	Simms Silver	.10
20	Star Motors Exerw	2.50
200	Union Mtge. Com.	2.25
20	Vanderbilt Units	48.00
1000	Transport Oil	.70
1000	Southern Glass	.85
3000	Sandburg Pet.	.04½

WILL BUY CALIFORNIA
Finance and Trading pfd.
20 shares (or part)....$60.00
STAR PET.
150 shares (or part)....$5.00

100	Durant Del. Free	$16.00
100	Star Motors Exerw	7.75
100	Hayes Hunt	7.75
50	Western Auto Sup. Pfd.	8.50
100	Moreland Com.	3.25
20	Western Refining	61.00
25	Twin Bell	90.00
100	Bell View	3.75
200	Monolith Pfd.	7.50
10	Incoolene Oil	12.50
10	Liberty Nat'l Bank	Offer
50	Santa Fe Dome No. 1	3.00
	All Foster Issues	1.50
1000	Holly Development	Offer
1000	Marina Corporation	Offer

A. L. JAMESON
435 Security Bldg.
Member L. A. Stock Exchange
Faber 4499 Tucker 3258

COMFORTABLE HOMES of all kinds
—are available today and every day in—
TIMES WANT ADS

WHY LESS THAN the BEST for

"Appraisals by The American Appraisal Company"

This phrase in a security advertisement means that the foremost valuation authorities of the world have left no stone unturned in establishing facts that determine the value of the property.

The American Appraisal Company accepts each commission as an opportunity to add to its most precious possession: the confidence of the public.

THE AMERICAN APPRAISAL COMPANY
L. N. Van Nuys Building, Los Angeles, Calif.

Offices: Milwaukee, Minneapolis, New Orleans, New York, Philadelphia, Pittsburgh, San Francisco, St. Louis, Seattle, Syracuse, Washington, The Canadian Appraisal Company, Ltd. Montreal, Toronto

An American Appraisal
THE AUTHORITY
Valuations · Reports · Industrials · Public Utilities · Natural Resources
© 1925, The A. A. Co.

Send for these American Appraisal pamphlets
"What is Your Plant Worth?"
"Property Records—Their Effect on Profit and Loss"
"When Insurance Insures and When It Doesn't"

WHAT'S DOING TODAY

Motion Picture Directors' Association St. Patrick's Day party, clubrooms, evening.

Advertising Club luncheon program, Biltmore, noon. Carl Byoir will speak on "Writing Copy for an $11,000,000 Budget."

Los Angeles chapter, National Association of Cost Accountants dinner meeting, University Club, 6:15 p.m. H. A. Payne, county auditor, will speak on "Costs of Government."

Multihollard Dam dedication, exercises, afternoon.

Los Angeles Athletic Club St. Patrick's Day dinner-dance, clubroom, evening.

Indiana State Society meeting, Fraternal Brotherhood Hall, 945 South Figueroa, evening.

Ancient Order of Hibernians ball, Alexandria, evening.

"Old Guard" employees of Owl Drug Company banquet, Mr. Lowe Tavern, evening.

Massachusetts rally, Disabled Veterans' Hall, 246 South Hill, evening.

Rest Side Lodge No. 325, Independent Order of Odd Fellows, Magnolia Encampment, and Eureka Rebekah Lodge, informal dance, Odd Fellows' Temple, 1725 North Broadway, evening.

Delta Tau Delta dinner, University Club, 6:30 p.m.

Fellows' Club banquet, Hotel Lankershim, evening.

Altar Society of St. Ignatius dance, society rooms, Monte Vista and Avenue 61, 8 p.m.

Los Angeles City Club dinner meeting, clubrooms, evening.

Girls' Corner Club meeting, Philharmonic Auditorium, 4 p.m.

Los Angeles Credit Men's Association "ladies night" meeting, Friday Morning clubhouse, evening.

Boxing, Vernon Athletic Club, evening. Huffman vs. Fusnia.

Southwest Museum exhibit, Southwest Museum, Marmion Way and Avenue 61, afternoon.

Los Angeles Museum exhibit, Exposition Park, 10 a.m. to 4 p.m.

Free, permanent California exhibit, scenic motion pictures, State Exposition Building, Exposition Park, 10 a.m. to 5 p.m.

Mission Play, San Gabriel, afternoon.

MOTION PICTURES:

Alhambra, Hill, between Seventh and Eighth—"Greed."

California, Eighth and Main—"Isn't Life Wonderful?"

Criterion, Grand at Seventh—"The Last Laugh."

Cameo, Broadway near Sixth—"Oh Doctor."

Forum, Pico and Norton—"The Roughneck."

Grauman's Hollywood, 6756 Hollywood—"The Iron Horse."

Grauman's Metropolitan, Sixth and Hill—"Bachelor's and Sharlot."

Grauman's Rialto, Eighth and Broadway—"New Lives for Old."

Grauman's Million Dollar, Third and Broadway—"The Thundering Herd."

Lowe's State, Seventh and Broadway—"The Re-creation of Brian Kent."

Miller's, Ninth and Main—"Percy."

Tally's Broadway, Broadway, between Eighth and Ninth—"The Rag Man."

STAGE:

Biltmore, Fifth and Olive—"Politics."

Egan Theater, Pico and Figueroa—"White Collars."

Mason, 127 South Broadway—"No, No, Nanette."

Morosco Theater, 744 South Broadway—"So This Is London."

Majestic Theater, Ninth and Broadway—"The Alarm Clock."

Philharmonic Auditorium, Fifth and Olive—"Anna Pavlowa and Her Ballet Russe."

VARIETIES:

Burbank, Sixth and Main — "Burbank Baby Doll."

Hillstreet, Eighth and Hill—Powers' Elephants.

Hippodrome, Main and Fourth—"The Flash."

Orpheum, 633 South Broadway—Ted Lewis.

Pantages, Seventh and Hill—Vaudeville.

Upsets Mark Play in Prep Net Tourney

Dope in large quantities was spilled around the courts yesterday as singles and doubles play advanced to the semifinals in the Los Angeles high school invitational tennis tournament. Two or three favorites in the singles were eliminated and one high-powered doubles team bit the dust.

In one of the hardest fought matches of the whole tourney, Ted Matthews, formerly on the Pioneer team, defeated John Stopp in a three-set match by scores of 5-7, 6-2, 8-6. In the last set, each player won his serve through ten games. Then Matthews's consistency began to tell and he took Stopp's serve and won his own. The Bennett brothers were also a sensation. C. Bennett defeated Wilton Maine, L. A. fourth man, easily, 6-2, 6-1. Paired with his brother, he won over a good doubles team.

The semifinals will be played tomorrow afternoon with Gorchakoff meeting Matthews in the upper half of the draw and A. Bennett against Steffey, former Manual Arts third man, in the other half. Gorchakoff and Maine are favored to win the doubles crown.

Clemenceau is Through With His Writings

[BY CABLE—EXCLUSIVE DISPATCH]

PARIS, March 16. — Georges Clemenceau has finished his monumental work of three volumes, summing up his entire political and religious philosophy, it is announced. The work will come out ten years after M. Clemenceau's death.

The Tiger always has refused to write his memoirs, but he finds opportunity to get into the present work practically everything that ever happened to him, as well as all his personal antipathies, notably to M. Poincare, who is bitterly attacked in various passages.

M. Clemenceau characterizes this as the last work he will ever do, and he does not wish any attempt to be made to push it until all the personages involved are dead. It is understood that Woodrow Wilson comes in for an unmerciful ridiculing.

AGED PASTOR GIVES BIRTHDAY SERMONS

ARIZONA'S VETERAN HOUSE CHAPLAIN CELEBRATES EIGHTY-EIGHTH YEAR

[EXCLUSIVE DISPATCH]

PHOENIX, March 16.—Rev. Seaborn Crutchfield celebrated his eighty-eighth birthday by preaching two sermons, at the Bowles Memorial Church in the morning and at Liberty, thirty miles distant, at night. Mr. Crutchfield is a Kentuckian by birth and was a soldier of the Confederacy in Morgan's column, after he had been admitted to the ministry of the Methodist Episcopal Church, South. He was pensioned from the Texas conference after years of service.

His two sons also are Methodist ministers, James Crutchfield of Phoenix and W. M. Crutchfield of Tulsa, Okla., while a son-in-law is at the head of a church in western Kentucky. A daughter is Mrs. Noah Adair of San Bernardino, Cal.

Mr. Crutchfield came to Arizona in 1908. Three years later he became chaplain of the Arizona constitutional convention and since has filled the chaplain's post in the House of all subsequent State Legislatures save the fourth.

With a Blowout at the Unveiling

"I see someone has suggested a statue to the man who invented rubber tires."

"Wouldn't a bust be more appropriate?"—[Boston Transcript.

BUSINESS BREVITIES

[Advertising]

The Times Branch office, 621 South Spring street. Advertisements and subscriptions taken. Telephone Metropolitan 6700.

Porto Bello Gold

By Arthur D. Howden Smith

Synopsis: Abducted by his grandmuela, a notorious pirate, known as Capt. Rip-Rap, Robert Kincaid, son of a merchant, and Peter Corlaer, his father's chief trader, are transferred at sea to Rip-Rap's pirate vessel, after destroying the shadowing craft to cover tracks. Capt. John Flint, the pirate chief, is the ally of Rip-Rap. He also is to join in the spoils of a Spanish treasure ship whose course was divulged to Rip-Rap by a disloyal Irish engineer in the pay of Spain. Against their will, Robert and Corlaer agree to assist the pirates in their work. Robert gives Rip-Rap his hand in agreement.

The cleanliness of the decks and living-quarters was beyond any peradventure of criticism. Even the men of the crew—as choice a collection of hangman's favorites, jail-breakers, road-wanderers, hedge-thieves, pickpockets, murderers and mutineers as could have been mustered upon one deck—were kept personally tidy and clothed with a rough similarity in wide trousers of tough canvas, gaudy shirts of calico and round-jackets of Irish frieze.

There was plenty of food, and of far better quality than is served on King's ships, as I have since learned, and enough rum to keep all hands in good humor without being drunk. None of this broaching a cask on the spar-deck, according to Flint's habit, but a full pannikin three times a day. And in tropical waters, so Master Martin told me, Murray was at great pains to keep the ship stocked with fresh fruit to prevent the scurvy and the wasting fevers of the hot latitudes.

The officers lodged for'ard of the cabin in what answered, I suppose, for a gun-room. Murray had the poop quarters to himself, with only Peter and me for company aside from Ben Gunn and the two negro lackeys, who were more for show than aught else, seeing that the steward did practically all the work.

With our accommodations I could find no cause for quarrel. My great-uncle had promised me I should fare like an admiral, and certes, like an admiral or a prince-ling did I fare. There was a stateroom each for Peter and me, and whilst constricted in space by shore standards, they were spacious beside the cubby-hole we had shared aboard the brig.

The main cabin I have already described, but I may add that in addition to its artistic decorations it possessed a well-chosen library of Latin, French, Italian, Spanish and British authors, including such recent works as our own Cadwallader Colden's "History of the Iroquois Nations," which my father esteemed a masterpiece of historical authority; Smollett's novels, several pamphlets and slim volumes dealing with the experiences of gentlemen who had participated in the struggles of the '45; and a variety of philosophical studies and disquisitions upon political economy. Perceiving that I displayed some interest in it, my great-uncle commended to my attention Monsieur de Montesquieu's "Spirit of Laws," Cervantes's "Don Quixote," the "Satyricon" of Petronius, Carte's monumental "Life of the Duke Ormond" and Clarendon's "History of the Rebellion."

"There, Robert," he remarked of the last, "is an object-lesson in the success to which a man may attain by application, diplomacy and native genius. My Lord Clarendon began life as a commoner; yet he lived to see his daughter married to the brother of the King of England, and only by the obscure bafflements of fate was he prevented from beholding the offspring of her body occupying the holy eminence of the throne. I have derived much satisfaction from the contemplation of his success in moments when I might have despaired of the future's reward of my own efforts."

He was particular that I should be well garbed, and forced upon me several suits out of his abundant wardrobe which were given the necessary alterations by a former journeyman tailor who had escaped from Newgate on the eve of execution for the murder of a scolding wife. He would have done as much for Peter also; but the Dutchman refused to be parted from his salt-stained buckskin shirt and leggings; and an odd figure Corlaer made, in all conscience, striding the decks of the Royal James in the costume of a forest-runner, even to the knife and hatchet hung on either thigh.

We were fortunate in our weather until we had gained the latitude of Florida, when a northwesterly storm drove us some hundreds of miles out of our course and separated us for several weeks from our consort. By reason of this misadventure we were obliged to bear back to the north in order to take advantage of the trades to run down upon the island from the nor'east, which was highly essential, so my great-uncle said, else we must be compelled to thread the dangerous mazes of the Bahama group or sail uncomfortably close to the eastern coast of Cuba.

To the west of the Bermoothes—within sight of which we never came—we encountered the Walrus again. Flint having had substantially the same experience as ourselves, and thenceforward we continued in company. Other ships we occasionally sighted from the mast-head; but as Murray was particularly anxious to avoid calling attention to his presence the cry, "Sail ho!" was the signal for our bearing off upon any course which would fetch a compass around the strangers. This fact, together with the time lost through the storm, protracted the voyage near a month beyond what might have been expected, and we were eleven weeks out of New York when a cluster of rocky peaks soared above the heat-haze dead ahead.

My great-uncle, after a single squint through his object-glass, handed the instrument to me.

"'Tis the island," he said. "I'd know those peaks anywhere."

The double lens etched distinctly a rugged spread of land, shelving up out of the sea from a succession of yellow beaches on the east to a series of small hills which culminated in a range of considerable height along the west-ward side, running almost due north and south. The interior seemed to be heavily forested; the trees climbed the mountains to within the last few hundred feet of their summits, which were bare rock, precipitous in the case of the midmost and highest, a cloud-hung giant which dominated the island.

"That is Spyglass Hill," said my great-uncle, noting the intentness of my survey of it. "'Tis there we maintain our lookouts whilst we are in harbor, and some men give the name of the hill to the island. But in truth the place hath no set name, and is dubbed by each to suit his fancy. You may judge this to be all the more so when I add that Spyglass Hill is known likewise as Mainmast Hill. Do you see the two other high peaks in line with it, north and south? That to the nor'ard is called Foremast Hill, and its twin in the south is Mizzenmast Hill."

We were on the la'b'd tack, clawing off to work eastward of the island's mass, and as he spoke we opened up a sizable bight. Rocky headlands fell away to tree-clad shores, and I caught the gleam of a little river which flowed into the upper end of the basin.

"Is that our haven?" I asked.

"No, 'tis in no sense as secure as that which we customarily use," replied Murray, "although safe enough in storm. It is called the North Inlet. The principal harbor is known as Capt. Kidd's Anchorage, and is bitten into the so'east corner of the island. We shall not open it for another two glasses."

The breeze was dwindling, which was fortunate for us as we required plenty of sea-room to weather the island; and the east coast, although flat and sandy, offered no feasible harbor or roadstead. The surf boomed up on the beaches with a steady roar, which we could hear above the creaking of our vessel's cordage and the shrieking of the sea-birds whose countless flocks wheeled overhead as we approached. A half-mile astern of us the Walrus was bouncing in our wake. Seaward in every quarter the horizon-line melted into the infinite expanse of the ocean.

To me, used to the busy life of a bustling little town or the tossing treetops of the forests of the wilderness, cloaking beneath their restless boughs all manner of wild and savage life, there was something appalling in the isolation of the blotch of land ahead of us.

A continent in miniature, complete with capes, bays, inlets, rivers, mountains, woods and fields, it was yet so utterly desolate in its setting of blue-green water. Actually, I believe, 'twas as much as three leagues in length from north to south, and perhaps better than a league across at its widest. But as I stared at it from the poop of the Royal James it seemed less than the green dot of Nutting Island, which lies in the mouth of the East River over against New York. And what scenes of heart-rending cruelty it, had witnessed! What acts of ruthless perfidy!

Nearing its shores, I descried the tangled mass of trees which clothed most of its surface. A few conifers shot up to goodly stature, but the greater part of the forest growth was gnarled, wind-tortured dwarfs, misshapen abortions of trees. The whole effect of the place seen from offshore was sinister and forbidding, repulsive as the silent ferocity which emanated from the blind man Pew.

The crew of the Royal James eyed the unfolding shoreline with a slackness of interest which surprised me. Men did not talk together. There was no jesting. The bracing of the sheets and trimming of the yards brought forth no more than the customary amount of shouting and "yo-ho-hoing" without which the sailorman is powerless for good or ill.

I commented upon this; and my great-uncle, silently contemplative beside me, smiled.

"If the ensuing weeks meant leisure and refreshing it might be we should be put to it to maintain our standard of discipline," he said. "But as it chances, our crew find confronting them a task of difficulty and duration, the which they know and realize. And therefore, Robert, are they silent, and not because of the spell of evil deeds which you think to decipher from our surroundings. Evil enough the island hath known, I doubt not. What place could not as much be said of? But men, and especially seamen, reck little of an evil past if land be usefully available for their needs. No, no, my boy; you shall sleep securely enough in Capt. Kidd's Anchorage, for all the ghostly memories it contains. And Peter shall eat without a qualm, for the James will lie as still as the dry land in the haven's shelter."

"We will get some fenison, ja," spoke up Peter, with marked enthusiasm for him.

He pointed toward the slopes of a hill this side of the Spyglass, and I had a brief glimpse of a string of white dots which leaped from crag to crag.

Murray laughed.

"You have keen eyes, friend Peter," he observed. "But if you will accept the aid of my glass you will perceive that what you saw were goats—the descendants, we are told, of a flock left here by the old buccaneers, to whom we owe an appreciable debt therefor. Goatflesh is not venison by long odds, but it hath much to commend it over salt beef and pork, and the tender bits of a young kid seethed in the milk of its dam—we are not obligated to obey the Mosaic code—might appeal even to an epicure of as unquestioned taste as yourself. There are, too, certain wildfowl and a breed of duck not to be despised; and we shall have much more of fish and shellfish. Yes, I can assure you additions to our diet which should go far to reconcile you with your lot."

Peter's face shone.

"Dot's goodt," he said. "Ja, now I fill oop my stomach wit'out it yumps from der wafes."

Several miles south of this mountain we sighted a white rock on a point of land and beyond it an inlet and beyond that a much larger island. Murray ordered the helmsman to edge away to the east, and presently we bore off on a long tack to the so'east to fetch us around a patch of shoals. A man was ordered into the fore-chains with a leadline, and several others relayed his soundings aft along the deck to the poop. The water shoaled rapidly from ten fathoms to five and a trifle less; but Murray conned his way coolly, the Walrus scrupulously exact in our wake, and of a sudden we went about on the starboard tack and opened a wider, deeper harbor even than the North Inlet, on the right hand the shores of the smaller island, on the left the main itself.

My great-uncle turned over the conduct of the ship to Martin and crossed to where Peter and I stood, staring about us. Already we were under the lee of the smaller island, and the ship was making less way as the force of the wind was decreased. The water seemed strangely quiet—instead of bouncing us up and down, it did no more than purr and ripple as the bow cleaved through it. And the heat of the sun, unrelieved by the free sweep of the wind, became intense. In a few moments the decks were hot to the touch, and we might not lay our hands with comfort upon the bulwarks.

Here were no beaches; only mud-banks covered to the waterline with twisting, many-rooted trees, their foliage of an ardently soft green presenting impenetrable, whispering barriers to the eye. The channel curved, following the contour of the smaller island, and we sighted the mouth of a river.

(Continued Tomorrow)

Rather Lazy

A lawsuit was in full swing, and during its progress a witness was cross-examined regarding the habits and character of the defendant.

"Has Mr. Moore a reputation for being abnormally lazy?" asked the lawyer briskly.

"Well, sir, it's this way—"

"Will you kindly answer the question asked?" struck in the irascible lawyer.

"Well, sir, I was going to say, it's this way; I don't want to de the gentleman any injustice, and I won't go so far as to say that he's lazy exactly; but if it required to digest his food, he'd die from any voluntary work on his part lack of nourishment.—[Exchange.

"Every Woman Knows"

Myer Siegel & Co.

617-619 S. Broadway

Flannel and Kasha

Sports Dresses

Values up to $35.00 $19.50
Choice at .....

New spring one-piece flannel and kasha dresses, with long or short sleeves. May be had in the plain shades or striped. A large variety of colors, including gold, tan, copen, blue, etc.

Sizes for women, small women and misses.

An opportunity that no one can afford to miss.

Sportswear Section—Main Floor.

Fashion's Decree!

Tinted Pearl Choker Necklaces

Fifth Avenue, Palm Beach and Del Monte all accept these daintily colored necklaces as this season's smartest ornament. The soft, appealing colors are pale green, satin white, grey, light blue and a delicate shade of orange. They are caught together with the new Parisian colored stone catches. A finely finished article, the product of one of America's finest pearl houses.

Modestly Priced at $7.50

Donovan & Seamans Co.

Platinum Gold & Silversmiths

743 South Broadway

Established 1894

MOTHERS OF DAUGHTERS

Will Profit by reading Mrs. Quigg's Letter Telling How Lydia E. Pinkham's Vegetable Compound Helped Her Daughter

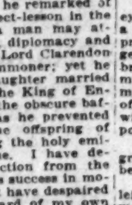

Royersford, Pa. — "My daughter was sickly from the time she was 13 years old, she was irregular and also had severe headaches, and pains in her sides and back. She was this way about six months before I began giving her Lydia E. Pinkham's Vegetable Compound. It helped her very much. She is not bothered by headaches, backaches, or cramping any more, and has not missed but one day. We recommend it to other mothers with girls who have these troubles."—Mrs. QUIGG, 210 Main Street, Royersford, Pa.

Another Mother's Letter

Roxbury, Mass.—"At the age of 16 my daughter was all run down, nervous, with poor blood. These troubles made her weak and unfit to work. She tried several medicines, but they did her no good. Finally I induced her to take the Vegetable Compound, too, and she has gained in health and strength and is now working steadily. I have told these facts to many mothers."—Mrs. HUDSON, 252 Eustis Street, Roxbury, Mass.

DR. FAIRFIELD

DENTIST

Next to Arcade Bldg.

Entire Third Floor 536 S. Broadway

Hours 8:30 to 6. Sun., 9 to 12 TUcker 5236

THE WEATHER

[Official Report]

LOCAL OFFICE, U. S. WEATHER BUREAU, Los Angeles, March 16.—[Reported by H. B. Barber, Meteorologist.] At 5 o'clock a.m. the barometer registered 29.92; at 5 p.m., 29.90. Thermometer for the corresponding hours showed 57 deg. and 67 deg. Relative humidity, 5 a.m., 35 per cent; 5 p.m., 40 per cent. Wind, 5 a.m., northeast, velocity 7 miles; 5 p.m., southwest, velocity 6 miles. Temperatures, highest, 77 deg.; lowest, 55 deg. Rainfall for season, 4.22 inches; normal to date, 12.70 inches; last season to date, 2.06 inches. Barometer reduced to sea level.

WEATHER CONDITIONS.—Fair weather prevailed over practically the whole country yesterday morning. In Southern California clear, warm weather was experienced Sunday and during the night, and it was clear at all stations yesterday morning. Fair, moderately warm weather may be expected in this vicinity today.

SUN, MOON AND TIDES.—Los Angeles, March 17: Sun rises 6:01 a.m., sets 6:02 p.m. Moon rises 12:34 a.m., sets 11:07 a.m. Los Angeles Harbor, March 17: High tides, 2:09 a.m. and 4:33 p.m.; low tides, 9:56 a.m. and 9:07 p.m.

LOCAL TEMPERATURES. — Minimum and maximum temperatures from Southern California points, reported yesterday today:

Stations—	Max.	Min.
Bonita	80	48
Calexico	85	48
Corona	81	45
El Cajon	80	37
Escondido	80	39
Los Angeles Harbor	74	50
Mt. Wilson	62	47
Newport Harbor	73	48
Pasadena	81	46
Pomona	83	40
Porterville	75	40
Redlands	82	44
Riverside	84	39
San Bernardino	84	40
San Fernando	84	40
Santa Ana	81	39
Santa Barbara	81	49

LOCAL FORECAST

For Los Angeles and vicinity: Fair and moderately warm weather.

STATE FORECAST

SAN FRANCISCO, March 16.—Weather forecast: San Francisco and vicinity: Partly cloudy, with moderate temperature; fresh west and northwest winds.

Northern California: Partly cloudy; cooler in the interior; moderate to fresh northwest winds.

Sacramento, Santa Clara and San Joaquin valleys: Partly cloudy and cooler; moderate northwest winds.

Southern California: Fair and mild; moderate westerly winds.

ARIZONA FORECAST

PHOENIX (Ariz.) March 16.—Forecast for Arizona: Generally fair Tuesday and Wednesday; little change in temperature.

COLORADO RIVER

YUMA (Ariz.) March 16. — [Exclusive Dispatch from the U. S. Reclamation Service.] Gauge height Colorado River, 15.2 feet. Discharge, Monday, 9660 cubic feet; Sunday, 7100 cubic feet; Saturday, 6900 cubic feet.

TEMPERATURES

Stations—Conditions. 5 p.m.	Tempera-tures—Max.	Min.	Precip. 5 p.m. to 5 p.m.
Abilene—Clear	76	50	0
Boise—Cloudy	54	38	T.
Boston—Clear	50	28	0
Buffalo—Clear	50	29	0
Chicago—Clear	50	32	0
Denver—Partly cloudy	54	34	0
Des Moines—Cloudy	54	30	0
Dodge City—Clear	62	32	0
El Paso		38	0
Eureka—Cloudy	54	47	T.
Flagstaff—Clear	42	27	T.
Fresno—Partly cloudy	76	43	0
Galveston—Clear	70	64	0
Grand Junction		36	0
Havre—Cloudy	44	28	0
Helena—Raining	52	34	.02
Huron—Clear	58	34	0
Kamloops—Partly cloudy	50	36	0
Kansas City—Cloudy	60	30	0
Knoxville—Raining	56	32	T.
Lander		18	0
Los Angeles—Clear	77	55	0
Memphis—Cloudy	66	38	.02
Modena—Clear	60	24	0
Needles—Clear	83	44	0
New Orleans—Cloudy	72	52	T.
New York—Clear	42	28	0
North Head—Cloudy	48	44	.14
Oklahoma—Clear	72	36	0
Omaha		38	0
Phoenix—Partly cloudy	84	48	0
Pittsburg—Partly cloudy	52	30	0
Portland, Or.—Cloudy	56	42	.22
Rapid City—Partly cloudy	52	32	0
Red Bluff—Clear	78	44	0
Roseburg—Partly cloudy	58	46	.06
Roswell—Partly cloudy	70	28	0
St. Louis—Partly cloudy	54	32	0
Minneapolis—St. Paul—Pt. Cloudy	46	25	T.
Sacramento—Partly cloudy	66	50	0
Salt Lake City—Partly cloudy	50	36	T.
San Diego—Clear	80	58	0
San Francisco—Cloudy	58	48	0
San Luis Obispo—Partly cloudy	72	46	0
Santa Fe		30	0
Seattle—Cloudy	44	42	.26
Spokane—Cloudy	38		.36
Tampa—Partly cloudy	82	62	0
Tonopah—Clear	66	38	0
Tucson—Clear	80	38	0
Washington—Clear	54	30	0
Winnemucca—Clear	52	32	0
Winnipeg—Partly cloudy	26	14	T.
Yuma—Clear	88	46	0

VITAL RECORD

MARRIAGE LICENSES

The following marriage licenses were issued yesterday. Name and age given.

ADAMS—KING. John Adams, Jr., 39; Gertrude H. King, 34.

ALLEN—ACKLEY. Milton R. Allen, 23; Dorothy Ackley, 20.

BRUNAUGH—HARRINGTON. Richard C. Brunaugh, 28; Julia Harrington, 26.

CAMILL—POWER. Gerald W. Cahill, 22; Helen K. Power, 21.

CARTER—HAMMELMAN. Theron L. Carter, 23; Margaret Hammelman, 19.

CLANCY—COOK. Jack C. Clancy, 34; Mildred L. Cook, 28.

COLLIGAN — COLLIGAN. John H. Colligan, 43; Anna M. Colligan, 47.

CONGER—HOGE. Delmer W. Conger, 21; Betty L. Hoge, 20.

CORNETT—NEWTON. John R. Cornett, 24; Louise Newton, 24.

COX — McGRATH. Joseph P. Cox, 30; Mary A. McGrath, 19.

CROSBY—RUSSELL. George S. Crosby, 29; Mary Russell, 30.

CUNNINGHAM—CHAFFEE. George M. Cunningham, 25; Thelma C. Chaffee, 22.

DECKER—ROGERS. Harold O. Decker, 27; Mary C. Rogers, 22.

DORCHEUS—EGBERT. Robert A. Dorcheus, 24; Mildred Egbert, 21.

ESTES—CAMPBELL. Robert A. Estes, 24; Lorene Campbell, 17.

FINCH—BALDWIN. Jack Finch, 39; Blanche B. Baldwin, 28.

GERGON—SPARKS. Henry A. Gergon, 35; Mildred I. Sparks, 21.

GREENBAUM—ORTON. William J. Greenbaum, 18; Ethel Orton, 18.

HELDT — SCHIFFMAN. Frederick Heldt, 62; Emma M. Schiffman, 62.

HERNANDEZ—BURSIAGA. Juan Hernandez, 23; Guadalupe Bursiaga, 24.

HESSEL—REID. Charles F. Hessel, 26; Gloria Reid, 29.

HOSKIN — POPE. Benjamin T. Hoskin, Jr., 27; Genevieve Pope, 25.

KINSLEY — CAHOON. Howard W. Kinsley, 21; Naomi Cahoon, 20.

KNOP — ECKLEY. Daniel Knop, 34; Stella A. Eckley, 29.

LEBFROM — MARTENSEN. Ernest U. Lebfrom, 26; Elsie A. Martenson, 28.

LEWIS—LEVINGS. Harold A. Lewis, 25; Sue M. Levings, 26.

MARKS—ALZARAS. Sam Marks, 31; Blanca Alzaras, 28.

MORRIS—GOLDMAN. Charles Morris, 45; Josie L. Goldman, 41.

NELSON—WEATHERELL. Arthur W. Nelson, 49; Verona Weatherell, 46.

NEWTON — McDOUGAL. Austin M. Newton, 24; Mildred V. McDougal, 18.

PAGE — SEEGERT. L. E. Page, 22; Isabel G. Seegert, 22.

RANDLE—LAWTON. John L. Randle, 25; Doris M. Lawton, 24.

RITCHIE—MASSEY. James Ritchie, 65; Alice E. Massey, 56.

RODRIGUEZ—LOZANO. Gonzalo Rodriguez, 24; Guadalupe Lozano, 16.

RUTHERFORD — RUTHERFORD. George G. Rutherford, 43; Hattie Rutherford, 42.

SEPEDA — ARMENTA. Felix Sepeda, 32; Josefa Armenta, 18.

SMITH — COX. Marion D. Smith, 22; Alpha O. Cox, 20.

SMITH—JONES. Hal C. Smith, 27; Esther Jones 21.

STUBBS — BUERNER. Donald G. Stubbs, 27; Frances Elmore Buerner, 19.

SWANGER—CAULKINS. Charles H. Swanger, 32; Violette M. Caulkins, 31.

TURNBAUGH—NOWLIN. Samuel E. Turnbaugh, 22; Aneth Nowlin, 18.

TYLER—DISMET. Bruce Tyler, 19; Erma Dismey, 17.

VENTURINI—VASQUEZ. Joe Venturini, 34; Elina C. Vasquez, 29.

WARREN—BRANNEN. William B. Warren, 21; Alice I. Brannen, 24.

WATTS — BROWN. Leandrew Watts, 35; Lottie Brown, 32.

WHALEY—STRATTON. Bert A. Whaley, 22; Julia T. Stratton, 18.

WOLFE—DRAY. Charles L. Wolfe, 32; Louisa M. Dray, 36.

WRIGHT—CAULTON. Clem Wright, 28; Ethel L. Caulton, 22.

YRIGOLLEN — ROMERO. Adolph Yrigollen, 25; Sofia Romero, 19.

BIRTHS

Names, sex, place and date of birth.

BERG. Mr. and Mrs. Joseph. Daughter. General Hospital, March 6.

COOK. Mr. and Mrs. George. Boy. Angelus Hospital, March 13.

CRANE. Mr. and Mrs. Jack. Boy. 7312 Hoover street, March 12.

CRIVENS. Mr. and Mrs. Grant. Boy. General Hospital, March 12.

CURLAND. Mr. and Mrs. Jack. Boy. Lincoln Hospital, March 9.

DAVIDSON. Mr. and Mrs. Will. Daughter, 1602 South Bonnie Brae street, March 13.

DIRSS. Mr. and Mrs. Oscar. Boy. General Hospital, March 5.

FLETCHER. Mr. and Mrs. Charles. Boy. 5137 Lincoln avenue, March 15.

SIXTY YEARS AGO a young man who practiced medicine in Pennsylvania became famous and was called in consultation in many towns and cities because of his success in the treatment of disease. This was Dr. Pierce, who finally made up his mind to place some of his medicines before the public, and moving to Buffalo, N. Y., put up what he called his "Favorite Prescription" and placed it with the druggists in every State.

Dr. Pierce's Favorite Prescription has long been recognized as a tonic for diseases peculiar to womankind. After suffering pain, feeling nervous, dizzy, weak and dragged-down by weaknesses of her sex, a woman is quickly restored to health by its use. Thousands of women testify that Dr. Pierce's Favorite Prescription has entirely eradicated their distressing ailments.

Put up in both fluid and tablet form.

Send 10c to Dr. Pierce, Buffalo, N. Y., for trial package of tablets. Write for free confidential medical advice.—[Advertisement.

At the first sign of skin trouble apply Resinol

That patch of eruption is not *necessarily* a serious matter! Even in severe, well-established cases of eczema, ringworm or similar affections, Resinol Ointment and Resinol Soap usually relieve the itching at once and quickly overcome the trouble completely. How much more, then, can this simple, inexpensive treatment be relied on to dispel skin troubles in their earlier stages.

Resinol Soap and Resinol Ointment are sold by all druggists. For samples of each, free, write to Dept. 1-R, Resinol, Baltimore, Md.

TIMES BRANCH OFFICE — 621 South Spring—

BIRTHS

Names, sex, place and date of birth.

GILMAN. Mr. and Mrs. James A. Boy. 9301 Huntington Drive, March 10.

GRAHAM. Mr. and Mrs. Harry. Daughter. 3217 Pasadena avenue, March 10.

HOUSE. Mr. and Mrs. Merle J. Daughter. Elysian Maternity Home, March 8.

JETTIE. Mr. and Mrs. Emil. Daughter. Methodist Hospital, March 13.

KING. Mr. and Mrs. Ralph. Boy. Methodist Hospital, March 12.

LODGE. Mr. and Mrs. Russell. Daughter. 5870 Long Beach avenue, March 13.

LOMBARDO. Mr. and Mrs. Frank. Daughter. Angelus Hospital, March 8.

LONG. Mr. and Mrs. Robert. Daughter. Angelus Hospital, March 10.

LYON. Mr. and Mrs. Richard. Boy. Methodist Hospital, March 14.

MATTIX. Mr. and Mrs. Tim. Boy. General Hospital, March 4.

MELTON. Mr. and Mrs. George L. Boy. Terry Sanitarium, March 13.

MILLER. Mr. and Mrs. Ernest. Boy. 5443½ Fernwood avenue, March 13.

MILLS. Mr. and Mrs. Gordon. Boy. Angelus Hospital, March 15.

MOLTZ. Mr. and Mrs. Stanley. Daughter. Angelus Hospital, March 18.

NOTTINGHAM. Mr. and Mrs. Art. Daughter. General Hospital, March 11.

O'CONNELL. Mr. and Mrs. Will. Daughter, 1264½ Temple street, March 15.

PETERSON. Mr. and Mrs. Oscar. Boy. 443 West Fifty-fifth street, March 12.

PIERSON. Mr. and Mrs. Emery. Daughter. General Hospital, March 12.

ROBERTS. Mr. and Mrs. Jack. Daughter. 5403 East Sixty-third street, March 13.

ROBERTS. Mr. and Mrs. Milo. Daughter. General Hospital, March 12.

ROULLARD. Mr. and Mrs. Alfred. Boy. 1124 East Eighty-first street, March 9.

SMALLEY. Mr. and Mrs. William J. Boy. 3703 South San Pedro street, March 13.

VANDRELL. Mr. and Mrs. Henry. Boy. 1819 Garden Home avenue, March 12.

WATROUS. Mr. and Mrs. George F. Boy. Methodist Hospital, March 13.

WELCH. Mr. and Mrs. Ralph. Boy. Elysian Maternity Home, March 8.

WEST. Mr. and Mrs. James H. Daughter. 922 West Seventh street, March 9.

WESTLYN. Mr. and Mrs. Robert. Daughter. General Hospital, March 6.

WILLIAMS. Mr. and Mrs. William. Boy. Methodist Hospital, March 13.

WRIGHT. Mr. and Mrs. Charles. Daughter. Methodist Hospital, March 14.

DIVORCE SUITS FILED

ALLEN. William G. against Edna G.

BARRINGER. Muriel against A. B.

BEACH. Naney McFarland against Russell.

BLAIR. Estell C. against Laura E.

BRICKNER. Maude against Frank H.

CAMPBELL. Marguerite against Clarence E.

DAW. Gertrude M. against Frederick J.

ELLIS. Eugene M. against Hazel.

GARDNER. Mabel against J. W.

GERRITS. Frederick W. against Carrie.

GIBBS. E. Stephenson against Reba A.

HANNAM. Elmer H. against Julia M.

HARDWICK. Charlotte M. against Albin M.

HART. Roscoe C. against Elizabeth Foster.

HENKE. Anna against Fred.

HERSEY. John F. against Winnifred Ward.

HESS. Laura G. against Reita W.

JONES. John W. against Lillian.

TRAUBE. Rudolph J. against Mable.

VAN LUVEN. Walter R. against May.

WALTERS. Josephine S. against Willard W.

WATSON. George E. against Maud.

DIVORCE DECREES GRANTED

BOWDEN. Annie C. from Allen L.

COLLIER. Julia Farley from Clarence L.

DIETZ. Etta E. from Howard W.

GOLDSBERRY. Bertha Pearl from Fred William.

GUTHRIE. Mildred Mae from Thomas Delroy.

HARRIGAN. Isabella from Thomas.

JENNER. Elmer from William H.

MAURIGO. Carmela from John.

PFEIFFER. Lulu from Jack.

POLSON. Lulu from Hugh Britton.

TAYLOR. Jessie D. from Charles M.

WARNER. Minnie I. from Clare O.

WISEM

The Los Angeles Times

VOL. XLIV. TUESDAY MORNING, MARCH 17, 1925.—PART II. 24 PAGES. POPULATION {By the Federal Census—(1920)— 576,673 By the City Directory—(1925)—1,195,344

MYSTERY HALTS BURIAL OF HERO

Autopsy Requested on Body of Sam Dreben

Report Withheld Awaiting Surgeon's Report

Controversy Develops Over Form of Services

Unsolved-for incidents yesterday marred the funeral preparations for Sam Dreben, soldier scout known to thousands as "the fighting Jew," who died suddenly last Sunday morning at the Good Samaritan Hospital.

The outstanding event came when a demand was made at the coroner's office for an autopsy on the body and intimations were given of sensational disclosures to follow.

The second unfortunate incident arose when a controversy developed at the chapel services as to whether Orthodox Jewish services should be banned by the officials of Hollywood Post No. 43, American Legion, in charge of the funeral. Rabbi Ernest Trattner opposed banning the matter came to heads within the chapel in the presence of the mourners.

Despite considerable secrecy surrounding the demand for the autopsy, Dr. J. V. Woods, head of the mortuary company for which Dreben was employed last night declared he had not delegated it as he was credited with explanations regarding the soldier-hero's death. Coroner Frederick W. Braun, in whose office it was suddenly taken charge of before his removal from the office, said he had been requested, sold he had been asked to sign it, death certificate in the case but had refused to do so after the request had been made to coroner.

MYSTERIES REFICIENT

Mystery also questioned seemed to center around Dreben's illness. Measures necessary for the autopsy, which seem to figure in the case, and declined to be quoted on the subject pending report from Surgeon Wagner's office. Mrs. Dreben could not be reached at her home last night to make a statement. The undertaking parlors of Frederick W. Whelan, where the body was taken, also declined to say whether it would probably be performed this morning.

Funeral services, although services had been set for 10 a.m. today, were postponed indefinitely until the county autopsy could be finished with the body.

FINAL TRIBUTE

Hundreds of friends and relatives are expected to attend the most colorful funeral pictureseque fighters in the Army ever has gathered at the chapel to pay tribute to his memory. Observers of the sensational developments that was transpiring as they sat hushed and awed by the eulogies being spoken of Dreben's memory.

Many, attired in mourning, refused to did not disclose the names of those who mourned the dead. It was merely stated that Gerald & Dayton's funeral service, scheduled to be held at the Grand Opera, Burbank, had been postponed. No significance was attached to the announcement

(Continued on Page 2, Column 6)

MAN IN WHOSE HONOR NEW DAM IS NAMED

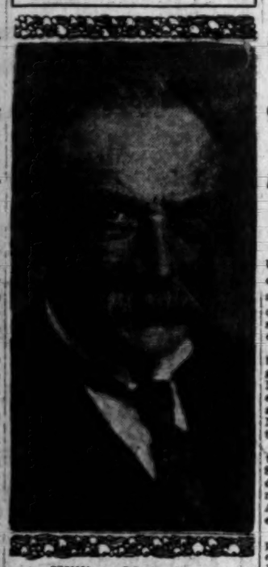

William Mulholland

MULHOLLAND DAM GATES OPEN TODAY

Judge Bledsoe Headliner of Dedication Program in Weid Canyon

United States District Judge Bledsoe will be a speaker today when the new Mulholland Dam in Hollywood is dedicated formally at 2 p.m. The final arrangements were completed late yesterday for the dedication of the structure, which ranks among the first five or six dams in the United States in point of size.

Besides Judge Bledsoe, speakers will include President Del Valle of the water board; Chief Engineer Mulholland, for whom the dam is named, and Mayor Cryer, who will turn the outlet gates permitting the water of Lake Hollywood, which is formed by the dam, to flow into the city's distributing system. Capt. H. L. Jacques, superintendent of construction of the Mulholland Dam, will conduct the party across the crest of the dam to the outlet tower, where bronze tablets will be unveiled by Miss Arabell Hurlbutt.

The great dam, from today to be a vital part of the city's water supply plant, is considered one of the most spectacular engineering projects of its kind in the country. It towers to a height of 200 feet between the hillsides that form Weid Canyon. Until near its completion it has been known as the Weid Canyon Dam

The dam is constructed of solid concrete and is 160 feet thick at its base, which rests upon bedrock. The dam is of the gravity type, arched upstream for greater safety, and it is declared to have sufficient strength to withstand a much greater pressure than it can be subjected to. Indeed, engi-

(Continued on Page 2, Column 5)

BABY STAR'S KIN ISSUE IN COURT

Lucille Ricksen's Father to Fight for Son

Opposes Rupert Hughes and Nagel as Guardians

Life Insurance of Daughter Amounts to $50,000

Lucille Ricksen, 1924 Wampas baby star, who died in straightened circumstances, just as she was achieving fame, left an estate of $50,000 in the form of life insurance, it was disclosed yesterday.

In the same connection, it was learned that a fight over the guardianship of Lucille's brother, Marshall E. Ricksen, will be started today, when the father will file a contest to the petition of Conrad Nagel and Rupert Hughes for letters of guardianship for the lad.

The petition of the famous motion-picture men was filed in the Superior Court before the girl's death last Friday and included a request for her guardianship also. A dismissal as to her name will be entered.

Miss Ricksen left life-insurance policies aggregating $50,000, according to Griffith Jones and John J. Craig, attorneys for the father, Sam Ericksen. Friends learned of this with surprise, as the youthful actress, whose career was cut short a year ago by illness, died almost in straightened circumstances.

The petition of Nagel and Hughes was filed shortly after the death of Mrs. Ingeborg Ericksen, who, however, was generally known by the name her children adopted, Ricksen. This took place three weeks before the girl's death. The petition set forth that Mr. Nagel and Mr. Hughes were friends of the children, that they had no legal guardian, that their only relative was the father and that at that time the children were in the care of the petitioners. In the petition the girl was stated to be only 14 years of age. The official death list sets forth her age as 15, while she was generally presumed to be 16. The boy's age was stated to be 14.

SET FOR 30TH INST.

The case was placed on the calendar of Judge J. Perry Wood, in Department One, where it will be heard the morning of the 30th inst.

The friendship of the petitioners for the children, it was said, goes back more than four years, to the time when Lucille was the diminutive star in the Edgar comedies, made on the Goldwyn lot.

The father's contest will assert his parental right to supervise the actions and property of his son. It was intimated by Mr. Jones that the father had objected to his children's association with the older people in the motion-picture colony and that he wished them to drop out of film life and achieve an education.

"The father has proved himself to be an extremely kind and loving parent and intensely interested in the welfare of the children," said Mr. Jones. "While Rupert Hughes and Conrad Nagel have made an application for letters of guardianship I believe the father's claim will be recognized by the court.

BOY TO BE EDUCATED

"In regard to the $50,000 in life insurance, Mr. Erickson, who is the sole heir under the law, has told me that he intends to devote the larger part of it to the boy's education."

It was pointed out that as Marshall is more than 14 years of age the court hearing will grant him an opportunity to select the guardian whom he prefers.

Mr. Hughes was surprised last night when informed of the impending contest.

"Mr. Nagel and I were named in the petition with the full consent of the father," he said. "We were actuated by sympathy and a wish to help the children in their difficulties. I have had no information that Mr. Erickson desired to enter a protest to our guardianship."

Mr. Hughes said he had not determined upon his future actions in regard to the case, but would act in the best interests of the boy.

Mr. Nagel was on location yesterday, it was announced at the Metro-Goldwyn-Mayer studios, and was not available for a statement.

GLAD TO BE BACK IN "SWEETHEART CITY"

Helen Keller

WALWORTH BRANCH FOR LOS ANGELES

Huge New England Steam Fitting Company Plans Early Entry Here

Definite assurance that the Walworth Manufacturing Company of Boston, one of the important industrial concerns of New England, will establish a branch in Los Angeles as soon as it can be done in a way worthy of itself and of Los Angeles, was given yesterday by Howard Coonley, president of the Walworth company, after a two-day inspection of local conditions and facilities.

Mr. Coonley's announcement was made at a luncheon of business men at the Chamber of Commerce at which the guests of honor were officials of the Walworth company, including Mr. Coonley, James Coonley, treasurer, and W. G. Gioza, sales manager.

Mr. Coonley expressed himself as being most favorably impressed by the possibilities of Southern California in his field. "In fact," he said, "we will not be able to avoid coming to Los Angeles. I am going back to Boston to look over the situation with a view to determining the best way to handle the proposition."

Mr. Coonley, who until recently was president of the Boston Chamber of Commerce, second only to Los Angeles in membership, declared that Los Angeles' greatest asset is the spirit of co-operation in the community. He described briefly his efforts to inculcate a similar spirit in New England and showed how that section is "coming back" in an industrial way.

The Walworth company is the oldest manufacturing concern in the United States of steam, gas and water fitting appliances, with a yearly balance sheet which tops $20,000,000. Its president, Mr. Coonley, was vice-president of the Emergency Fleet Corporation during the war.

BOWL CONCERT SEAT SALE WILL BE MAPPED

Plans for the sale of season tickets to the Hollywood Bowl summer concerts will be discussed Thursday at a luncheon of 250 workers at the studio of Mrs. Harriet Ellsworth Coates. The ticket sale will begin Monday and continue for a week. Hollywood will be divided into two districts, east and west of Highland avenue, with Mrs. Burdette R. Norton as commander of the western division, and Mrs. Golda Madden Wright of the eastern. Only 10,000 season ticket books will be available at $10 each, it was declared, and little difficulty is anticipated in disposing of them, as the price of each concert is but 25 cents at this rate. The final meeting of the workers before the campaign will be Saturday evening, at a dinner at the Hollywood Women's Club, with President Dexter of Whittier College as speaker.

INSURANCE OFFICIAL LECTURES TO AGENTS

Harry Cunningham, vice-president and general manager of the Montana Life Insurance Company, with headquarters at Helena, Mont., addressed about seventy-five California agents of the company at a banquet last night at Herbert's, where he was the guest of honor of the company's local agency. He discussed the company's record last year and predicted that it would have a banner year in 1925.

BLIND MARVEL IS GUEST HERE

Helen Keller Seeks to Raise Foundation Quota

Refuses to Discuss Bobbed Hair Has New Prayer

Many Club Talks on Program for Southland Tour

"Los Angeles! My Sweetheart City!" exclaimed the noted Helen Keller on her arrival here yesterday.

"It is my sweetheart city," Miss Keller said last night, "because it is so good to me—because it is so wonderful to be here. I am happy to be back again. I love Los Angeles."

It is her first visit here in three years, she said, and she was happy as a child because of her return. She was ready, quite ready, to talk about anything "except bobbed hair—please do not ask me about that," she said laughingly, but most of all she wished to talk about her work.

It is the work of raising $2,000,000 as the Helen Keller fund for the American Foundation for the Blind.

Born without sight, speech or hearing but now talking and almost hearing through the wonderful work of herself and teacher, Mrs. Anne Sullivan Macy, she has come to be known as one of America's most remarkable unfortunates.

"I have a new prayer," Miss Keller said in speaking of her work. "It is the prayer of the blind. It is this:

"Our Father Who art in heaven, behold us—folk of many restraints, and living under the covert of denial. Be Thou gentle still and lead us by the hand. Support our weak endeavors against defeat. Bless our misfortune unto us, and make our affliction a torch unto faltering feet. Temper to us the long hours of waiting. Go with each of us the lonely way, and let Thy loving kindness make straight our path. Close our ears against thoughtless human speech. From eyes forgetful of kindly light hide us with Thy wings. Teach us to wear our limitations proudly in Thy name. Touch us with the fire of faith, and when the sun returns with morning light, rise Thou in our hearts, our sun and comforter."

In the party with Miss Keller, who is at the Clark Hotel, are her teacher, Mrs. Macy; Polly Thomson, secretary, and Charles B. Hayes, business manager. They left their headquarters in New York in December and have been traveling in the interest of the fund. They came here from Phoenix, Ariz.

Miss Keller was especially pleased over an appropriation of $65,000 for the blind made by the New Mexico Legislature after she addressed it on behalf of the blind.

While here she will speak at luncheons and teas and at meetings in hotels and clubs in Los Angeles and Pasadena. She hopes to raise $150,000 to $200,000 here for the foundation. She will speak also in San Diego and other Southern California cities and towns, she said.

William Gibbs McAdoo and J. Dabney Day of Los Angeles and John Willis Baer of Pasadena are members of the national committee of the fund. President Coolidge is honorary president of the foundation. Henry Van Dyke is chairman of the national committee.

The party will be here for a month, Mrs. Macy said.

GAS PRICE IS CUT BY RICHFIELD

Opening Gun Fired in What is Expected to be War by Independents

A general price reduction of 1 cent a gallon throughout its territory was announced yesterday by the Richfield Oil Company. The price cut, it is believed, portends a new gas-price war with independent producers taking the initiative.

Coupon-book purchasers will not be affected by the reduction, it was stated, as the price to them will be the same hereafter as those to the casual purchaser.

C. M. Fuller, president of the company, said the reduction is intended for the benefit of the smaller buyers and is in line with the company's general policy of avoiding special concessions to large users of gasoline.

"The new price announced is nothing more than an effort to give the benefit of the lowest possible marketing price to every consumer of gasoline, offering to all the same saving as that previously afforded by the special privileges and discounts given only to purchasers of coupon books," he said.

Coupon books, he added, can still be purchased, but will serve only as a convenience, as they will not be offered on a bargain-sale basis.

SALESMANSHIP CLASS TO HEAR BANK AUDITOR

"Selling Service" will be the subject of a talk given by F. W. Heathcote, Auditor of the Pacific-Southwest Trust and Savings Bank, tomorrow night at the salesmanship class at Polytechnic Evening High School. These talks are free to the public and men and women interested in salesmanship will be welcomed.

Miss Monette Todd, head of the department of salesmanship, under the direction of the Board of Education, is arranging special programs for the evening high school classes. All of the outside speakers will be men who have achieved distinction in their particular line.

JURIST TO END LONG CAREER ON BENCH

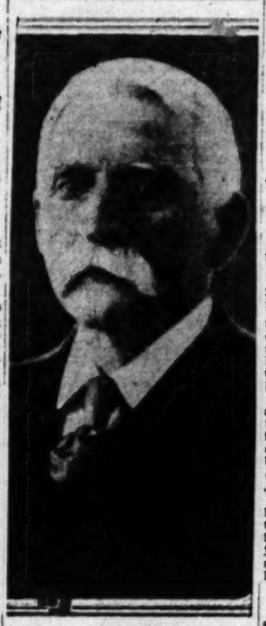

Judge Ross

UNIVERSITY RETENTION DEMANDED

Council Indorses Site in Beverly Hills; Protests Removal Consideration

Resolutions indorsing the Beverly Hills site for the University of California, Southern Branch, and protesting against any action that would remove the university from the limits of the city of Los Angeles were adopted unanimously yesterday by the City Council. Final action on the matter will be taken next Saturday.

The resolution as drafted and presented by Boyle Workman, president of the Council, says that no expression on this self-evident right of Los Angeles to the university would be forthcoming, but that "apparently there are certain members of the Board of Regents who do favor" removal of the university from Los Angeles.

"In the public imagination," says the resolution, "it is as much one of our established institutions as the campus at Berkeley, the State Capitol at Sacramento, or the Teachers' College at San Jose are established institutions to the people of those communities.

"If Los Angeles were not prepared to present to the regents a thoroughly adequate site, the proposal to take from us the Southern Branch would present an entirely different phase. But an adequate and ideal site is presented."

Bledsoe Will be Only Speaker at Luncheon Today

Reservations for the luncheon of the Commercial Board at the Biltmore ballroom tomorrow continued to pour in yesterday, according to officials. Judge Bledsoe is scheduled as the only speaker and interest in his pronouncements as to his policies, if successful in his campaign for the Mayoralty, was given as the cause of the expected large attendance.

Reservations are being accepted from citizens as well as members of the Commercial Board, it was stated.

The board's offices are in the Marsh-Strong Building, telephone MEtropolitan 5420.

JUDGE ROSS IS TO RETIRE SOON

Aged Veteran of Bench Sends Application to Coolidge

Record of Service as Jurist Said to be Longest

Judicial History Made by Some of His Decisions

Judge Erskine M. Ross of the United States Circuit Court of Appeal, for thirty-eight consecutive years a member of the Federal bench and one of the nation's most distinguished jurists, yesterday forwarded his application for retirement to President Coolidge. He will continue on the bench until the date the President sets for his retirement.

Judge Ross, who is 79 years of age, has perhaps the longest service record of any judicial officer in the United States, having been appointed to the Circuit Court bench for the Ninth Judicial District by President Cleveland in January, 1887.

Some of his decisions during his long years of notable service on the bench have made history. He is one of the most widely known jurists in the nation, with probably fewer reversals than any Federal judge on the bench.

CONTINUES IN SERVICE

He became eligible to retirement at full pay when he reached the age of 70, but has continued in the service without let up. Advancing age is believed to have prompted his request to the nation's Chief Executive for retirement.

One of Judge Ross's most famous decisions was that in the Debs railroad rebellion case, when he overturned by his decision an opinion of the then Atty.-Gen. Olney. In this decision Judge Ross proclaimed that employees of a railroad who refuse to perform their duties while in the employ of the company and while this company is engaged in hauling cars under contract are violating the law. This famous decision later aided the roads of the nation in combatting the activities of strikers and proved one of the most important ever handed down.

The defendants in this case were found guilty and the United States Supreme Court upheld Judge Ross in his decision when the case was appealed.

SOUTHERN VETERAN

Judge Ross was born in Bel Pre, Culpepper county, Va. He served with the Confederate Army in the Civil War and in June, 1863, came to Los Angeles and took up the study of law. In the latter part of 1869 he was admitted to practice and ten years later was elected judge of the State Supreme Court for a three-year term. At the expiration of that term he was re-elected for a full term of twelve years, but on October 1, 1886, resigned and resumed the practice of law as a partner of the late Senator Stephen M. White. Three months later he was appointed to the Circuit Court of Appeal by President Cleveland for the Southern California District.

Judge Ross is one of the three founders of the Greek letter fraternity Alpha Tau Omega. He is a charter member of the California Club of Los Angeles, where he resides, and of the Los Angeles Chamber of Commerce. He is an honorary member of the Pacific-Union Club of San Francisco.

Driver Hunted in Flight From Fatality Scene

Police yesterday were tracing a "hit-and-run" motorist who fled after running down and killing 2-year-old Tadota Taisa as the little boy was playing in a road near Gardena.

Witnesses reported that the motorist stopped his car after he hit the child, but drove swiftly away when he discovered the victim was dead.

The boy's father, H. Taisa, was talking to a gardener in a near-by field when his 4-year-old son came running and told him of the accident. The victim's body was taken to the C. L. Crosson mortuary in Gardena.

POLA CALLS CRANIE FIANCE

Actress Tells Engagement to Altadena Millionaire But Mrs. Gartz Has Other Ideas on Subject

Pola Negri, film star who left Hollywood last week for New York on her way to revisit her native land, Poland, yesterday confided to New York reporters that she has a fiance and, moreover, that he is none other than Cranie Gartz, young Altadena millionaire, who is variously known as the pet of Pasadena's ultra smart set, a Beau Brummel, golfer and all-around good fellow. New York friends of the actress also asserted she and Cranie are engaged.

She located Cranie readily in his apartment, she said later, and added:

"He told me there is nothing in it—that it was just a publicity stunt on her part. It's just her publicity, I guess. He said he received a wire from her tonight in which she said for him not to believe what he may see in the paper. She didn't explain. Cranie confides in me and I know there's nothing to it—nothing but publicity."

Mrs. Gartz is a well-known feminist and Socialist. She is the author of several Socialistic books and another is soon to come off the press.

Cranie signs his name to checks as "R. C.", but to everybody in Pasadena, from bellhop to millionaire, he is just Cranie, good fellow.

Cranie was born to the purple and, on becoming of age, came into possession of some of the millions

(Continued on Page 2, Column 3)

The Lancer

by Harry Carr

"HOW can I learn to be an author?

"I will do anything—except one. I'll be darned if I will be a sob sister on a newspaper. It can't be really necessary, is it?"

This is the substance of a letter I have received. I take it that the writer is a young college girl. Sounds like it.

THE WAY IN

Not being any author myself I can only tell her of the struggles I have seen others make toward authorship.

I have seen about a dozen break their way into fame. I happen to know how they did it.

CHARLEY VAN LOAN

Charley Van Loan climbed the highest of any of them.

When I first knew him he was a book-keeper in the Standard Oil Company in Los Angeles. He was, however, a born teller of tales. He began by writing a weekly news letter about sports for the San Francisco Bulletin. That led him to a newspaper job in Los Angeles.

For several years he wrote sports on papers in Los Angeles, Denver and New York. During all this time he was trying to write fiction. He never succeeded until he got to New York and met the editors personally.

The special point about Van Loan, however, is this, nearly all his stories are true stories. I can recognize the incident behind nearly every one of his fiction stories. We all knew these same stories. He was the only one to realize their dramatic value.

ADELA'S SUCCESS

His story is very much the story of Adela Rogers St. Johns.

She was a sob sister on the Los Angeles newspapers; and most of her stories are real Hollywood stories dramatized.

POLICE REPORTER

Frederick Bechdolt began as a reporter on The Times. He was a police reporter.

He began writing stories of crooks and crime out of the fund of his experience.

Finally he found an old criminal—a safe-cracker; took him in and saved him from starvation. Old Tommy Wallace gave Bechdolt the stuff that made him famous.

THE BOOK REVIEWER

Gordon Young's experience was the opposite of this.

He was a book reviewer on The Times. As a boy he had been in the Marine Corps, voyaging about the South Seas. With this color as a background he manufactured the plots of his novels which have made him famous.

Unlike the others, he worked wholly from imagination.

SAILOR AND TRAMP

Carl Clausen was a young Dane of good education, who ran away to sea. When I first knew him, he was a window washer in Los Angeles.

He worked as Mr. Young did; built wholly imaginary plots upon the background of his experience. He had a long, hard struggle.

Jim Tully is still different. Having been a waif and afterward a tramp, he writes of his own actual experiences—like Jack London.

Wilbur Hall and Gerald Beaumont were both newspaper men; and both write stories of the Van Loan plan; using actual incidents, but making them dramatic.

THINKING THEM UP

It sems that if you haven't had strange and dramatic experiences yourself, then a newspaper job helps you to see life with the cover torn off. My talented young flapper friend will find that she cannot sit in her room and "think up plots."

KNOWING THE EDITOR

In spite of all they tell you, personal contact with an editor is very essential. The editor always pictures himself as eagerly scanning the mail in the hope of finding genius; but it's the bunk. Half the battle is establishing a personal contact with the man who is going to judge your manuscript. He will not take it because he likes you; but he will let you in at the side door.

WRANGEL WRANGLED

Blamed for Comedy of Errors in Which Soldier Officer is Cast as Anti-Bolshevik

Gen. Wrangel who proved to be the wrong man at the harbor late yesterday afternoon. It all happened when the Johnson Line motorship Kronprinsessan Margareta arrived with thirteen passengers, among whom was supposed to be Gen. Peter Wrangel, world famous for his heroic fight against Bolsheviks. Wireless messages proceeding the boat hinted the tip that Gen. Wrangel was aboard, and it was the original.

Gen. Wrangel

New Women's Establishment Open to Public

The Maison Georgette, the city's latest exclusive ready-to-wear establishment for women at 321 West Seventh street, was formally opened yesterday with a fashion show and a concert by Vi Dodd's Orchestra, which formerly appeared on the Orpheum Circuit as a headline attraction.

The style show will continue until Wednesday, as will the concerts by the orchestra both mornings and afternoons.

Bits of News From Today's Want Ads

School girl—preferably one attending part-time school—wanted for housework. Nice room, board and good pay.

Vegetable route cheap for quick sale.

$20,000 loan wanted on Wilshire Boulevard business property now under construction.

Lot in Venice offered in exchange for car or furniture.

REGIMENT TO BE DEDICATED

Plans Complete for City to Receive Unit

Hundred Sixtieth Will March to Square

Colors Will be Presented by Army Officer

All arrangements for the formal dedication of the One Hundred and Sixtieth Infantry, California National Guard, as Los Angeles' own, in Pershing Square tonight, have been made. At 8 o'clock Col. Walter P. Story, commanding the regiment, will present the regiment to Mayor Cryer who, after inspecting the troops, will accept the organization on behalf of the city.

One of the most impressive events in the ceremonies will be the presentation of colors to the regiment by Col. F. J. Koestner, United States Army, who arrived in Los Angeles yesterday from the Ninth Corps Headquarters at the Presidio for this especial purpose. He was assigned for this duty by the War Department.

Rex Goodcell, United States collector of internal revenue, will be chairman of the day. The chief speakers will be Mayor Cryer and Maj. Rupert Hughes, writer, orator and motion-picture director, who served with the Military Intelligence Division during the World War.

The scene will be brilliantly lighted with searchlights from Fort MacArthur and with many Klieg lights furnished by motion-picture studios.

Two bands will furnish the music for the night's ceremonies. The band of the Third Regiment of Coast Artillery, United States Army, from Fort MacArthur, will present a concert in Pershing Square, beginning at 7:30 o'clock, and lasting until the One Hundred and Sixtieth Infantry marches into its place, at approximately 7:45 o'clock. After the departure of the regiment at the conclusion of the adoption ceremonies, the One Hundred Sixtieth Infantry band will give a concert in Pershing Square.

A feature of the latter band concert will be the playing for the first time and the formal dedication of the One Hundred Sixtieth Infantry of a new march entitled "Los Angeles' Own." The march was dedicated by its composer, Mrs. Russell Malcolm MacLennan of Hermosa Beach, and has been accepted on behalf of the regiment by Col. Story. Mrs. MacLennan is the wife of Capt. MacLennan, O.M.R.C.

The One Hundred Sixtieth Infantry will leave the Armory at Exposition Park at 7:15 p.m., with rendezvous at Eleventh and Broadway at 7:45. The command will then parade north on Broadway to Fifth; west on Fifth to Olive and south on Olive, forming on the east side of Olive street, with the center of the regiment in front of the speakers' stand.

At the concluding number of the adoption ceremonies the regiment will move out for the armory. After the regiment has passed the One Hundred Sixtieth Infantry band will give its concert.

VOTING MADE OBLIGATORY

New Australian Law Hits at Apathy of Feminine Electors and Labor Control, Says Visitor

All citizens must vote in national elections in Australia or pay a fine of $50, said G. Sutton, Melbourne music dealer, at the Biltmore yesterday.

"The law has been in effect three months and will be tested for the first time at this year's commonwealth election," said Mr. Sutton. "It was adopted to check apathy in government affairs on the part of the voters, especially the women. Our woman voters have displayed hardly any interest in politics since attaining the ballot, and it is hoped this law will remedy the situation."

STRIKES AT LABOR

The Australian said he believed this measure will tend to weaken labor control, which has assumed threatening proportions in his country. "Labor doesn't control the commonwealth Parliament but it is the dominant element in many of the State governments," he said. "It is known that most of the women are opposed to the labor faction."

The effect of labor domination was seen in Australia last year when the country had the largest wheat and wool crops in its history to move, Mr. Sutton pointed out.

"Agitators working among the seamen induced a strike which tied up all shipping, both intercoastal and deep-sea transportation," he said. "When the situation had reached a crisis, the commonwealth government took the matter in hand and finally it was straightened out. It was hoped this would prove the beginning of the end of labor control, but it didn't quite accomplish it. It did serve to strengthen materially the growing opposition to labor, however."

PRAISES CO-OPERATION

Mr. Sutton is in this country on a pleasure trip. It is his first visit in California, and he expressed himself as charmed with this section. "One thing I have observed particularly here is the spirit of co-operation that appears to prevail among Americans," he commented. "I notice in the streets, for instance, that all obey the traffic signals. In our cities it's a case of everyone for himself, with no thought of the other fellow. I suppose we are younger in development than you and that in time our people will gain the tolerance and broadmindedness I observe here. Certainly, our country is patterning after America more than any other nation."

Wampas Stars Will be Models at Benefit Show

A bridge tea at the Biltmore ballroom on Wednesday afternoon at 2 o'clock, April 1, is being planned to swell the equipment fund of the Children's Billet at Sawtelle. This is to be a temporary home and day nursery for the children of disabled war veterans and is being promoted by the Federation of Woman's Clubs.

Mrs. H. T. Wright, chairman, assisted by Mrs. Henry E. Hollbrook, plans to have a fashion show as a part of the program. The show will be put on by Peggy Hamilton, The Times' fashion expert, and the Wampus Baby stars for 1925 have volunteered to act as models.

During the afternoon, little Phillipe DeLacy, a French war orphan, whose father was killed on the battlefield and whose mother lost her life in an air raid, will sell candies and other sweets to the bridge and mah jongg players. Two hundred tables will be provided for the occasion, and tickets may be secured by telephoning Mrs. H. T. Wright, HEmpstead 0959, or Mrs. Henry E. Holbrook, 1808 El Cerrito Place, GRanite 8571, or DRexel 9506. Other patronesses are Mrs. William B. Lindsay, Gurdon Wattles, C. H. Lippincott, Hancock Banning, R. D. Shepherd, William Read, Florence Moore Kreider, C. H. Richmond, George Arthur Stephens, Ervin P. Werner, Walter Fisher, George Wetzstein, Charles W. Decker, James Westervelt, Hugh Crawford, Lillian Gurkhart Goldsmith, George Harris Cooke, Henry Van Setter, J. J. Carter, Burdette Norton, L. G. Hall, H. K. Turnbull, and others prominent in club and social circles.

POLA DECLARES CRANIE FIANCE

(Continued from First Page)

accumulated by his ancestors in the plumbing supply business in Chicago. He tried business for a time and then gave it up as too tame. He was an ambulance driver for a time in the World War and then got into the aviation service.

JACQUELINE'S CAR

In 1921, Gartz brought suit against Jacqueline Logan, former Ziegfeld Follies girl and now a cinema actress here, to recover an automobile whose value was fixed at $2500. Miss Logan asserted at the time that they were to wed and that he had given the car to her. She had it expensively readorned to suit her artistic fancy and then came estrangement and one day officers made off with it.

Once before Cranie came into a little publicity of his own. He was asserted to have been in a collision of an automobile and a city water wagon. Cranie was not on the water wagon, it was declared by police. He was taken to jail because of the affair and later was ordered to pay damages to the man who was on the water wagon.

KATZ CAR CASE CONTINUED

The case of Guy R. Peterson, automobile dealer, charged with stealing an expensive automobile from the estate of the late Harry I. Katz, came up for pleading yesterday in Judge Crail's court but was continued until Thursday.

MALE NURSE ARRESTED

G. G. Crist, a male nurse at 913 West Twentieth street, was arrested last night by Operative Fisher of the Hamason Detective Agency and lodged in the County Jail on a charge of performing an illegal operation.

back East

Excursions

Santa Fe

Fred Harvey "all the way"

Plan now for use May 22nd to September 15th. Tickets good for return trip until October 31st 1925

on your Santa Fe way Grand Canyon National Park sleepers to the rim.

round trip fares

Albany, N. Y.	$145.00
Asheville, N. C.	117.09
Atchison, Kan.	72.00
Atlanta, Ga.	109.35
Atlantic City, N. J.	149.04
Baltimore, Md.	141.56
Birmingham, Ala.	98.61
Boston, Mass.	153.50
Buffalo, N. Y.	120.62
Charleston, S. C.	127.15
Chattanooga, Tenn.	103.23
Chicago, Ill.	86.00
Cincinnati, O.	106.39
Cleveland, O.	108.58
Colorado Springs, Colo.	64.00
Columbus, O.	108.50
Dallas, Texas	72.00
Denver, Colo.	64.00
Des Moines, Iowa	77.85
Detroit, Mich.	105.62
Duluth, Minn.	94.25
Evansville, Ind.	93.80
Fort Worth, Texas	72.00
Halifax, N. S.	187.12
Harrisburg, Pa.	137.42
Havana, Cuba	166.15
Hot Springs, Ark.	82.75
Houston, Texas	72.00
Indianapolis, Ind.	99.24
Jacksonville, Fla.	120.43
Kansas City, Mo.	72.00
Knoxville, Tenn.	109.35
Leavenworth, Kan.	72.00
Louisville, Ky.	101.78
Memphis, Tenn.	85.15
Minneapolis, Minn.	87.50
Montreal, Que.	144.42
Nashville, Tenn.	98.61
New Orleans, La.	85.15
New York, N. Y.	147.40
Niagara Falls, N. Y.	120.62
Norfolk, Va.	144.92
Oklahoma City, Okla.	72.00
Omaha, Neb.	72.00
Parkersburg, W. Va.	119.64
Philadelphia, Pa.	144.92
Pittsburg, Pa.	119.76
Portland, Me.	161.30
Pueblo, Colo.	64.00
Quebec, P. Q.	155.72
Rochester, Minn.	84.50
St. John, N. B.	178.82
St. Joseph, Mo.	72.00
St. Louis, Mo.	81.50
St. Paul, Minn.	87.50
San Antonio, Texas	72.00
Savannah, Ga.	122.98
Sioux City, Ia.	76.00
Toledo, O.	102.84
Toronto, Ont.	121.42
Virginia Beach, Va.	145.72
Washington, D. C.	141.56
Waterloo, Ia.	81.70
Wheeling, W. Va.	119.30
Winnipeg, Man.	119.50
Youngstown, O.	112.40

advance Pullman reservations train and trip details

Suggested itineraries and picture folders will be mailed on request.

SANTA FE TICKET OFFICES & TRAVEL BUREAUX

221 South Broadway · Phone BRoadway 8500 Santa Fe Depot · Phone MAin 8220

LOS ANGELES

HOLLYWOOD 6403 Hollywood Blvd. GLENDALE 119 East Broadway PASADENA Santa Fe Station WHITTIER 115 N. Greenleaf St

LONG BEACH 229 W. Ocean Blvd. OCEAN PARK 165 Pier Avenue SAN PEDRO 111 7th Street

LEAVE ME---LEAVE MY DOG

Wife of Art Acord says Rex can make good living for her, which, she asserts in effort to get back alimony, screen actor never did; tells world asserted rival is welcome to mate.

GIVES UP HUSBAND FOR PET

Edna Mae Acord Says Trained Collie Will Support Her; Other Woman Welcome to Film Actor

"You may say this for me," announced Mrs. Edna Mae Acord, in the corridor outside Judge Summerfield's courtroom yesterday. "He is welcome to the woman if he will leave me alone with the dog."

The "he" referred to by Mrs. Acord was Arthur W. Acord, the "Art" Acord of the pictures; "the woman," Louise Lorraine, named by Mrs. Acord in her suit for divorce; "the dog," Rex, talented collie of the films.

"The dog will support me, which is more than my husband will do," Mrs. Acord continued, bitterly.

Mrs. Acord had just failed to get a hearing of her complaint that her husband was in arrears $425 in alimony under a property settlement. It was objected by counsel for Acord that the court order, making an alimony matter out of a voluntary property settlement, had never been served upon Acord. It was during discussion of the settlement that the dog entered the Acord domestic drama in the role of a bone of contention. In the agreement, Rex was awarded to Mrs. Acord, her husband, however, keeping a string attached to him in the shape of a provision that he might use the dog in pictures.

"He came out to my house and kidnaped Rex," Mrs. Acord declared, after an argument with her husband in the corridor. "Now I am going to tell the world.

"Rex is worth $75 a week right along. Last week Mr. Acord took him away from me. Rex came home a few days later. He looked half starved. I've got plenty of offers for him to work in pictures, and he will support me if my husband will let us alone."

Mrs. Acord sued for divorce about a year ago, while her husband was in South America on a "personal appearance" jaunt. In her complaint she said he had deserted her for Louise Lorraine, picture actress.

"He didn't only desert me. He deserted Rex, too," she added, yesterday.

Acord referred to her as "the meanest woman that ever lived," and told her he was going so far away from her that it would cost her $10 to send him a post card, Mrs. Acord further asserted in her complaint.

After formal service of the alimony order is made on Acord there will be further proceedings to keep alimony payments up, Paul C. Hill, counsel for Mrs. Acord, said.

DR. VON KLEINSMID TO ADDRESS AID SOCIETY

Dr. Rufus B. Von KleinSmid, president of the University of Southern California, will be the principal speaker at the annual meeting of the Travelers' Aid Society Tuesday, the 24th inst., at noon at the Los Angeles City Club. In addition to election of directors a program will be given to consist of reports by President Charles T. Butta, General Secretary Dorothy E. Mysor, Treasurer Charles H. Toll. Dr. Von KleinSmid will speak on "The Travelers' Aid Society as a Social Force in Our Community."

STATUES THIRTY FEET HIGH TO GRACE PARK

Electrically lighted statues thirty feet high and expected to be visible five miles away will be the central group of a huge fountain to be erected immediately in Valhalla Memorial Park, near Burbank, it was announced yesterday. The fountain will have a diameter of 160 feet and will be in the center of a pool in which water lilies will be planted. The fountain will be unveiled within two months, it is announced by Osborne and Fitzpatrick, administrators of the park.

POWER EXTENSION SOUGHT

Calipatria and Westmoreland, Imperial county, are to be served by the Southern Sierras Power Company, if an application of the company asking permission to establish distributing systems in these localities is granted. Rapid development and demands of residents for the service prompted the proposed extension, according to the company.

WRONG GENERAL IN SHIP COMEDY

(Continued from First Page)

tions. Yes, he is Gen. Wrangel, but not the Bolshevist terror. That was Gen. Peter Wrangel, a very distant relation, different even in appearance, for Peter is a very tall, muscular person, while Kronprinsessan Gargareta's distinguished passenger is ten years older, quite stock, and less martial in appearance.

After expressing his sorrow that he was the right Wrangel, but the wrong general, the passenger related a bit of his own history that, after all, brands him as quite a distinguished visitor. He was for thirty years a naval officer in the Swedish navy had the coast artillery of that country, which is controlled by the navy. He retired a year ago at the age of 65 years. He is the author of numerous books, including a manual on navigation, which practically all officers of the Swedish merchant marine have studied.

COMMENDED BY QUEEN

At one time he was commander of the royal yacht and has several tokens from the Queen of Sweden testifying to her appreciation of his service rendered in that capacity. As for Gen. Peter Wrangel, the passenger last heard of him as being in Berlin. He knew Peter personally, and back in 1918 paid a personal visit to Kaiser Wilhelm of Germany to seek permission for the Bolsheviste' opponent to return to Sweden from territory in German power. Despite the press of other urgent affairs the Kaiser found time to grant this request.

Gen. Wrangel is voyaging to this Coast purely on a pleasure trip, prinsessan Margareta at San Francisco. He will return to Los Angeles later and make an extended visit of Southern California.

"General, how about this dinner at the Biltmore that is being arranged for you by the Russian societies?" quizzed a departing scribe.

"I believe it would be wise for me not to attend," declared the wrong general, with a bit of mischievous twinkle in his eye.

JUDGE BLEDSOE IS ON PROGRAM

(Continued from First Page)

neers declare that if its reservoir were filled with molten lead instead of water, the dam would still stand.

William Mulholland, for whom the structure is named, has been at the head of the city's water supply system for more than thirty-eight years, and has built it up from a crude plant supplying less than 5000 consumers. It is now the greatest city water system in point of area in the world.

The best route to be followed by those who wish to attend the dedication ceremonies is to proceed along Cahuenga Pass, reached via either Cahuenga or Highland avenues from the Hollywood side, to near the summit of the pass, where a signboard points the way across the Pacific Electric tracks.

CAR LINE TO BE ABANDONED

Authority to abandon tracks along Sunset Boulevard from Gardner Junction to Laurel Canyon was granted the Pacific Electric yesterday by the State Railroad Commission. The commission pointed out that one bus service now is serving the territory and the Pacific Electric proposes a second line. As patronage of electric cars over the route does not justify the company in maintaining this type of service in competition with the busses, the commission approved of abandoning the tracks.

MAID WINS DAMAGES IN MINTER SUIT

Jury Awards $1000 on Charge of Malicious Prosecution

Katherine Herlihy, a domestic, will be entitled to collect $1000 damages from Mary Miles Minter, former screen star, under a verdict returned yesterday in Judge York's court by the jury that heard the testimony in Miss Herlihy's suit against Miss Minter for malicious prosecution.

The jury reached an agreement after deliberating an hour and twenty minutes, during which time five ballots were cast by the nine women and three men.

Miss Herlihy charged the former screen luminary maliciously swore to a complaint last April before Justice Morton of Pasadena charging Miss Herlihy, then in the employ of Miss Minter, with disturbing the peace.

Miss Minter's defense to the civil suit was that she had accepted the resignation of Miss Herlihy, but that the latter refused to leave Miss Minter's premises. The former actress declared Miss Herlihy's actions were such as to cause her to be in fear of her property. She said she swore to the complaint on the advice of Justice Morton.

Attorneys for Miss Minter, who is reported to be in New York, did not state whether they would seek a new trial of the case. Miss Minter's testimony was read into record from her deposition.

Miss Herlihy was represented by Attorney Henry Bodkin.

MYSTERY HALTS BURIAL OF HERO

(Continued from First Page)

ed that no reason for the request had been entered on the records.

Services were held at 4 p.m., as had been planned.

Even in death, however, the spirit of combat that was the very life-blood of "The Fighting Jew," was predominant.

Following the reading of the American Legion rites by Carl C. DeMott, chaplain of the post, and Clarence L. Kincaid, commander, Rabbi Trattner orally expressed regret that orthodox Jewish services had not been included.

Immediately a hubbub arose in the anteroom adjoining the chapel, in which it was stated that no attempt had been contemplated of ignoring the religion of Dreben's birth. An agreement had been previously reached whereby orthodox services will be incorporated with those at the grave, according to a statement issued by Charles L. Bogus, commander of the Inter-Post Council of the American Legion, who voiced regret that the incident had occurred.

VETERANS' TRIBUTE

Touching tribute was paid to Dreben in the funeral orations, although the services were exceedingly simple. Probably nothing, however, that could have been said, more fittingly illustrated the great man-to-man love of other men for Sam Dreben than the pithy remark of a battle-scared veteran who stood outside the chapel, unable to find a seat. All he said was:

"Sam Dreben? A real man!"

Dreben's life story was the kind that one expects to find only in fiction. He was the living incarnation of all the romance that attaches to the title of "soldier of fortune."

Men who have known him as comrade were awed by his apparently boundless confidence, his effervescent desire to uphold the traditions of his adopted flag, his urge to fight and his complete lack of fear.

He had served on many battlefields, under many flags, but the Star Spangled Banner was the ideal of all of them.

CITED FOR BRAVERY

He had been decorated for bravery under fire so many times that even his close friends lost track of his medals. Among other things, he was the wearer of the Distinguished Service Cross, one of the greatest honors bestowed by the United States Army.

Men who had to go to the Strother and Dayton chapel on crutches were glad of the opportunity, giving, in their own way, mute tribute to their departed comrade.

They were shocked last night to learn of the sensational turn of affairs.

Dreben's death at the Good Samaritan Hospital early Sunday morning was entirely unexpected. He had been under the care of Dr. Brem for months. It was understood he was suffering from a form of paralysis.

Saturday Breben went to Dr. Brem's office. He complained of not feeling well. A few minutes later he swooned in the office. Dr. Brem rushed him to the hospital, but he never regained consciousness.

EXHIBIT OF CROCKER PAINTINGS TO CLOSE

BILTMORE TO OPEN SALON SAME EVENING; PICTURES TO BE TAKEN TO LONDON

The Charles Matthews Crocker collection of twenty-eight oil canvases will close a ten-day exhibition in the banquet hall of the new Chamber of Commerce Building, with a reception and a London preview tomorrow night.

Simultaneously with the closing of the Crocker exhibit at the new Chamber of Commerce Building, the Biltmore will hold its opening salon, thus giving people an opportunity to view both collections the same evening.

As a part of the program which will close the Crocker exhibit, a number of studio talks will be given along with a musical program. The exhibit, during its continuation has been viewed by thousands of people, in many instances entire schools having been dismissed in order to permit the students to witness the exhibit.

Following the closing of the Crocker exhibit, the entire collection of twenty-eight canvases will be taken on an exhibition tour through London, Paris and other European cities.

Southern California Music Co.

806-808 So. Broadway

45 YEARS IN LOS ANGELES

$485 ---- for a Baby Grand

AUCTION

Jantzen-Railsback Co.

242-246 South Broadway

Thousands of Dollars' Worth of

Fine China—Glassware—Silverware—Gas Heaters—Side Oven Gas Ranges—Fireless Cookers—Kitchen Equipment in Aluminum and Graniteware—Kitchen Hardware

—Hundreds of Other Articles

—To avoid the loss in breakage prior to removal to our New Seventh Street Store

SALES DAILY—10 A. M. to 6 P. M.

Our Entire Remaining Stock to Be Sold at Auction

NOTHING RESERVED!

(excepting a few restricted articles)

EVERYTHING must be sold and removed to make room for the City Engineer's Office, which will occupy this building

ATTENTION!

—This Auction Sale offers a Wonderful Opportunity for Apartment Houses and Hotels as well as the housewife to buy this fine stock.

AT YOUR OWN PRICE!

Buy Now and Save

Supply Your Future Needs

A. H. Weil
Chas. Kemp
Auctioneers

304 Barlow Building
Phone VA. 8[illegible]

4 out of 5 are marked

There's no way to get around it. Dental statistics show that four out of every five over 40—and thousands younger, too—are victims of Pyorrhea. Do you want to avoid this dread disease?

Prevent tooth decay below the gum-line

As the soil nourishes the tree roots, the gums nourish the teeth. And as the tree decays if you bare the roots, so do the teeth decay when gum shrinkage starts in.

This condition—one of the first stages of Pyorrhea—is very common and something that ordinary tooth pastes are powerless to prevent. If not checked promptly it will lead to loss of teeth and serious organic diseases.

If used in time and used consistently twice daily, Forhan's will prevent Pyorrhea or check its progress. It will preserve the gums in their pink, normal, healthy condition, safeguard your health and keep your mouth clean, fresh and wholesome.

Forhan's is more than a tooth paste; it checks Pyorrhea. Thousands have found it beneficial for years. For your own sake ask for and get Forhan's For the Gums. At all druggists, 35c and 60c in tubes.

Formula of R. J. Forhan, D.D.S. Forhan Company, New York

Forhan's FOR THE GUMS

More than a tooth paste—it checks Pyorrhea

Telephone MEtropolitan 000

Whenever you want to place a want ad in the Times—No charge account is necessary. Call

...n California Music Co.
...6-808 So. Broadway
...YEARS IN LOS ANGELES

85
....for a
Baby Grand

...CTION!
...en-Railsback Co.
...42-246 South Broadway
...sands of Dollars' Worth of
...Glassware—Silverware — Ga...
...le Oven Gas Ranges—Fireless
...tchen Equipment in Aluminum
...ware—Kitchen Hardware
...ndreds of Other Articles
...the loss in breakage prior to our
...our New Seventh Street Store!
...ILY—10 A. M. to 6 P. M.
...maining Stock to Be Sold at Auction
...THING RESERVED!
...epting a few restricted articles)
...ust be sold and removed to make room for
...'s Office, which will occupy this building
—ATTENTION!—
...on Sale offers a Wonderful Oppor-
...artment Houses and Hotels as well
...wife to buy this fine stock.
...YOUR OWN PRICE!
...Now and Save!
...pply Your Future Needs
...Auctioneers
304 Bartlett Bldg.
Phone VA. 5517

4 out of 5 are marked
...tooth decay
...e gum-line
...he tree roots, the gums nour-
...the tree decays if you bare
...th decay when gum shrink-
...f the first stages of Pyorrhea
...d something that ordinary
...erless to prevent. If not
...ill lead to loss of teeth and
...ed consistently twice daily.
...Pyorrhea or check its prog-
...e gums in their pink, normal,
...guard your health and keep
...h and wholesome.
...a tooth paste; it checks
...have found it beneficial for
...ke ask for and get Forhan's
...ggists, 35c and 60c in tubes.
...J. Forhan, D. D. S.
...rporated, New York
...han's
...HE GUMS
...a tooth paste—
...s Pyorrhea
...e MEtropolitan 0700
...ant to place a want ad in The Times
...unt is necessary. Collection made by

Silverwoods to Give St. Patrick's Day Program

...SI AIRS ON ...KHJ PROGRAM

...e Wiggly Girls' Concert ...ved Complimented

...s. B. Lancaster, Sings ...n Scotch Brogue

...ands Will be Host on ...St. Patrick's Night

BY HARE FORBES CRANE

...ight KHJ's contributions of ...day for the entertainment of ...ers consisted of but one ...ram, its hour our station was ...ed with varied and excellent music. The ...ous Piggly Wiggly Otris gave ...ram devoted largely to Irish ...ngs and jumping from the ...ds of unsalmentary tele-...ph to the rich of talented young ...ho left the audience contented ...the remainder of the day.

...e a league that was as rich ...talent ever produced. Rich-...ntralto, Busch baritone, de-...ful with two numbers, one ...ed "Who Would You Like ...Ride Along With Me." ...ie his own composition, and ...Foster's famous "A Wee ...and Dear." He was as-...ted by Mary Pryce

...of the most gifted young ...who ever appeared before ...ophone presented herself ...ram in the person of ...Fisher. Not yet 20 years ...she has reached a musical ...that augurs for a bril-...er. In her program, com-..."Butterflies," and ..." she revealed ...ive soul, a high degree ...ique and a rhythmic ...lted her interpretations ...e brilliancy.

...ons and daughters of Erin ...a splendid opportunity to ...the tunes of the Emerald ...Silverwood's present an ...program devoted to Irish ...features tonight at KHJ.

...K-H-J ...he Times

...DAY'S PROGRAM

...to 1:30 p.m. Program ...Hance and his Forum ...Orchestra, playing ...the Forum Roof Ball-...Bernice ...Pathe ...stories.

...p.m. Matinee mu-...from the courtesy of the ...Electric Company, ...Russian Gypsy Trio; ...soprano, and Grace ...harpist.

...p.m. Art Hickman ...Orchestra, from ...under the direction ...Fitzpatrick.

...7:00 p.m. Children's ...Prof. Walter ...in a story of ...The weekly vis-...Radio Fairies, Queen ...her Sandman, Fiery-...soprano, Louis K. ...musician, and Charles ...four-year-old reader.

...7:45 p.m. An interest-..."Ho Hawaiian Luau," ...Oakland.

...8 p.m. Program through ...of Silverwoods; ar-...Howard Johnson, Pre-...Concert Orches-...Jackson, harpist; ...ano; Keaunoku ...baritone; Claire ...contest pianist, and ...ukeleles, (the ...)

...10 p.m. Art Hickman's ...from the Hill-...the direction of Earl ...

...PROGRAM SCHEDULE

...9:00 a.m. to 11:30 a.m.
...10:00 a.m. to 1:00 p.m.
...11:00 a.m. to 2:00 p.m.
...12:00 m. to 3:00 p.m.
...1:00 p.m. to 4:00 p.m.
...2:00 p.m. to 5:00 p.m.
...3:00 p.m. to 6:00 p.m.
...4:00 p.m. to 7:00 p.m.
...5:00 p.m. to 8:00 p.m.
...6:00 p.m. to 9:00 p.m.
...7:00 p.m. to 10:00 p.m.
...8:00 p.m. to 11:00 p.m.
...9:00 p.m. to 12:00 p.m.

...CHOOSE TO SELECT

...for the Panama Canal ...will be elected at a ...meeting at ...Building, 730 South ...A dance will fol-...Former residents ...and their are invited.

Money May be Counterfeit but Bandits Kept It

Five men who announced themselves as Federal officers robbed W. C. Davidson of 4963 Sunset Boulevard of $57 and a revolver, he reported to the police yesterday. The men appeared at his home Sunday night, he said, and after one of them had shown a badge said they were looking for counterfeiters. Despite Davidson's protests they pushed their way in and demanded to see his money. He produced it.

"This stuff is all counterfeit," one of the men told him after pretending to examine it. "You'll have to come with us."

They drove him about the city for half an hour, Davidson said, and then took him home, telling him they would question him further in the morning. When they did not appear he telephoned the police.

REUNITED COUPLE ASK DIVORCE BE ANNULLED

There won't be any barrel or any cellar in the re-established Mumolo home. Both James Mumolo and Lillian Mumolo agreed on this, when they appeared before Judge Summerfield yesterday, not to get divorced, but to get undivorced.

"I've advised them to get a house without a cellar, and to shun barrels. They love each other and it looks like a happy future for them," Attorney S. S. Hahn, who got a divorce for Mrs. Mumolo a little more than a year ago, announced to the court.

So the decree was set aside. Mrs. Mumolo's divorce complaint was based on cruelty charges, in one on which she laid much stress bring that Mumol indulged in mysterious rites in the cellar, and later on quaffed copiously from a barrel of home brew.

THREE HELD ON CHARGES OF ANNOYING

One, a Cook, is Taken Off Street Car; Accusations Made by Women

Three asserted annoyers of women were locked up in the City Jail yesterday, one on a charge of carrying concealed weapons, the others for disturbing the peace.

George Chester, 37 years of age, a cook, of 2764½ South Main street, was hauled off a street car at Jefferson and Main streets by Officer Kircher, to whom the conductor of the car complained of Chester's conduct. Mrs. F. R. James of 227 West Forty-third street declared that Chester annoyed her by placing his hands on her and that when she resented his actions he produced a revolver? E. F. Mitchell, a passenger in the car, said Chester had threatened him with the "weapon when he sought to interfere.

Mrs. John Converse and her mother of 217 North Carondelet street, caused the arrest of J. A. Broski and I. H. Hardy of 292 Loma Drive by Officers Keating and Pound. The women declared that the two men followed them in their car, drove alongside and made insulting remarks, continuing this for several blocks. The women drove until they saw the officers, then called for help. Broski and Hardy were booked on peace disturbance charges.

Mother Against Son in Divorce of Daughter-in-Law

Arthur E. Robinson's fancy wandered about so freely from one girl to another that his mother thought him a little unbalanced, she told Judge Gates yesterda yat the hearings of Mrs. Hazel H. Robinson's suit for divorce.

"He will do these things and then be sorry about it afterward. I believe he really is not well balanced mentally," his mother testified. She wept as she corroborated the young wife's story.

Three times she left him because of his infatuation for other girls, the wife testified, and three times she took him back.

"I tried to reason with him, but he would always say he loved the other girl of the moment better than his wife," Robinson's mother said.

The wife was granted a decree.

Woman Lawyer Freed of Charge of Misconduct

Catherine McKenna, woman attorney, was cleared of charges of misconduct of practice yesterday when Judge McKenzie gave judgment in her favor on an accusation filed against her by the Los Angeles Bar Association asking that she be disbarred from practicing law in the California courts.

The accusation charged Mrs. McKenna with sharp practice in handling mortgaged property of a former client. Mrs. Annie G. Bicknell. Mrs. McKenna denied the charges and her explanation of the property transactions involved in the case was satisfactory to Judge McKenzie, who held attorneys for the bar association failed to bring forth evidence sufficient to support charges of misconduct. Mrs. McKenna has been practicing law in Los Angeles county for more than ten years.

Husbands to be Taught How to Buy for Larder

Thorough courses in the art of ordering materials for a family home-cooked dinner will be included in the curriculum of a class for husbands, which will be a feature of the second annual food and household show, April 11 to 19, in the Ambassador auditorium, according to an announcement yesterday by E. G. De Staute, secretary of the Southern California Retail Grocers' Association, which is sponsoring the show.

"Too few husbands," said De Staute, "know how to uy for the home larder. Due to their own lack of knowledge, they are inclined to blame the grocer or the market man for their own mistakes."

It is the intention of the grocers, when they stage their annual show, to launch a move for correcting this condition. De Staute says that by showing men how to select certain cuts of steak and combinations of vegetables, the masculine side of the household will be able to effect a considerable financial saving and obtain a much more satisfactory return for his efforts.

Rabe Hearing on False Pretense Charge Up Today

Paul B. Rabe, a promoter, is scheduled to go on trial before Judge Keetch this morning on charges of obtaining money by false pretenses in connection with the promotion last year of the Long Beach Dock and Terminal Company.

Rabe is asserted to have misrepresented the financial status of the company and to have sold preorganization stock on the pretense that Senator Shortridge, Congressman Lineberger, City Manager Windham of Long Beach and other prominent men were to serve the company as officers and directors. All of these asserted representations were false, according to the indictment returned against Rabe by the county grand jury.

The case had been set for trial yesterday, but was continued until this morning because of a crowded calendar.

BIRDS USED TO KILL PESTS

Birds have been commissioned in the avian army service of the government to hold in check insect and weed enemies and have been marked with a distinctive band on one leg. Anyone finding a dead bird with a band marked "Biol Suvy" on its leg will aid in the survey by forwarding the band and the date and locality to the Biological Survey, United States Department of Agriculture, Washington, D. C., or to J. Eugene Law, president Western Bird Banding Association, 2370 North Altadena Drive, Altadena.

WOMAN DISAPPEARS

Mrs. Blandine Lasserre, 28 years of age, of 2300 Elm avenue, was listed as missing yesterday in a report made by her husband, J. Lasserre, to the police. He said Mrs. Lasserre had developed queer actions recently, including the habit of dressing and taking midnight strolls. At 1 a.m. Saturday, he said, she dressed and went out, but did not return and he had been unable to find a trace of her.

Gardner Single Control Radio Set

No tubes, no batteries, no fuss. Installed complete for $11.00. Sold only by factory. No agents. Demonstration nightly at 223 North St. Andrews Place. Daily at factory. Phone WAln 3265.

Gardner Laboratories

511 E. 8th St. After 5 p.m. WOlly 3021.

Notice

This week all Sam Seelig Co. stores change their name to "Safeway Stores." All special brand goods in these stores will carry the "Safeway" trademark.

A year ago we told you about this great system of stores. Then there were 180 stores. Now there are 270.

The great feature of these stores is "cash and carry" and "savings." The "Safeway," therefore, becomes the "Save Way."

"Safeway" the "Save Way" will now become a great buying slogan.

Over 400 electric receipt printing National Cash Registers ($150,000 worth) helped make this great system of stores the Safeway and the Save Way.

The National Cash Register Company
634 South Hope. VA 2347
C. G. Wallen, Sales Agent

Safeway Fit Stores and Registers

Bullock's . . 'One o'Clock Saturdays' Basement Store

Remember, Bullock's Closes at One o'Clock Saturdays!

A Pre-Easter Event

1000 New Dresses

Wednesday (Not Today) $14 **Wednesday (Not Today)**

---and the other 999 dresses are just as unusual as the one the artist has illustrated---at $14.

Dresses for Cafe, Afternoon, Country Club or other wear---surprisingly smart for young women and matrons who wear sizes 14 to 46.

Fashioned of plain and fancy Flat Crepe, Chiffon, Georgette, Silk Prints, Canton Crepe, Satin Crepe and Silk Broadcloth in the new bright colors and vivid stripings as well as the more delicate color harmonies and pastel shades---Values that women should enthuse over---at $14.---Wednesday (not today.)

Bullock's Basement Store.

PUBLISHERS:
THE TIMES-MIRROR COMPANY
OFFICERS:
HARRY CHANDLER, Pres. and Gen. Mgr.
MARIAN OTIS CHANDLER, Vice-Pres. and Secy.
FRANK X. PFAFFINGER, Treasurer.
HARRY E. ANDREWS, Assistant General Manager and Managing Editor
DIRECTORS
Harry Chandler, Marian Otis Chandler, Frank X. Pfaffinger, Mabel Otis Booth, Harry E. Andrews

Los Angeles Times

EVERY MORNING IN THE YEAR
DAILY FOUNDED DEC. 4, 1881—44TH YEAR

Average Circulation for every day of February, 1925.....148,646
Average Circulation for Sunday only, February, 1925.....201,309

OFFICES
New Times Building, First and Broadway.
Branch Office No. 1, 521 South Spring Street.
Washington Bureau, 504 Hibbs Building.
Chicago Office, 360 North Michigan Avenue.
New York Office, 285 Fifth Avenue.
San Francisco Office, 742 Market Street.
Paris Office, 120 Rue Saint Honore.
In addition to the above offices, The Times is on file and may be found by European travelers at the following places:
420 Rue St. Honore, Paris.
123 Fleet St., E. C. 4, London.
Hotel Excelsior, Rome.

LOS ANGELES (Loce Ahng-hayl-ais)

MEMBER OF THE ASSOCIATED PRESS
The Associated Press is exclusively entitled to the use for republication of all news credited to it or not otherwise credited in this paper and also published here within.

The Times aims at all times to be accurate in every published statement of fact. Readers who discover any important inaccuracy of statement, will confer a favor by calling attention of the Editorial Department to the error.

PLAYS AND CONSCIENCES

It appears that in New York just now the play's the thing wherein we lose the conscience of the public.

A BEETLING MENACE

Japanese beetles are becoming a menace in this country, it is reported. And here we'd been thinking we had a perfectly worked-out exclusion act.

WOMAN AGAINST WOMAN

A Utah woman wants a special tax levied on chewing gum. You simply can't count on women in politics to unswervingly stand by their own sex.

OF SECONDARY IMPORTANCE

German Socialists have nominated Braun for President. That's a mistake. What Germany needs is Brain for President and Braun for Vice-President.

HOW IT SEEMS TO DAD

After any proud father has gone to the clothier's and been "nicked" for suits for three healthy boys he understands why they call them "knicker" suits.

ONWARD AND UPWARD

Ever higher standards are the aim of the medical fraternity, a congress of med ical men in Chicago assures us. Beginning with rates, doctors? We hope not.

LUCKILY NOT ON FOOT

Running forty miles an hour—in a car—cost Charlie Paddock $40 in Pasadena. And yet, accustomed to cutting through the air as Paddock is, he probably thought he was barely creeping along.

SHOCKING JUAREZ

American girls wearing an excessive amount of beauty-parlor war paint are being barred from Juarez, Mex., for fear they will demoralize that border city. And yet we've heard it said that Juarez is hell.

THE REAL PICTURE

Few men will hail with enthusiasm the news that the picture hat for women is about to return. The sun bonnet is the headgear most men admire for women, feeling that at most a hat ought to be no more than a picture frame.

LIKE OFFICE WHISTLING

A singing chess-player won the championship of the Philippines the other day. But don't imagine that was because his singing helped him concentrate mentally. Just think what his warbling must have done to the other players.

TAKES THE CAKE

As an industry radio has walked away with the whole bakery. In 1924 it reached $300,000,000 worth of sales, showing a gain of 15,000 per cent in four years. The radio is making even more rapid strides than the film industry and it does not awaken the opinion created by films of doubtful taste and morals.

THRIFT, CALLES, THRIFT

President Calles of Mexico says economy will be the keynote of his administration and that graft must be eliminated. Ten per cent of the gross revenues of the National Railways, an additional 10 per cent of the gross Federal tax and the entire oil export have been set aside by the Mexican government in its 1925 revenue bill to meet the Mexican foreign debt service. Economy must be contagious.

MASCULINE VANITY

Count Josef Este, designer of styles, urges that men ought to wear brightly colored clothes. It is doubtful that American men will accept this dictum with due meekness. Our men are very timid about wearing noticeable clothes. Even those of us who like to be seen with ladies who are strikingly dressed would hate to be stared at similarly ourselves. A woman can look at another woman dressed almost precisely as she is and murmur: "What a fright! I wouldn't look like that for anything," while a scrawny man, seeing a fat man in loud raiment waddling along like an animated beach umbrellia, instantly would think: "I look just like that"—and flee for home to change to his soberest garments.

SEAWEED

Janvier wrote a delightful novel some years ago about the Sargasso Sea—full of romance and adventure—now Dr. Beebe, naturalist and explorer, together with a corps of assistants, has sailed on the Arcturus, fitted up like a floating laboratory to find out the truth about this sea of seaweed between the Azores and the Bahamas. Romance has pictured it a graveyard of sailing vessels and the home of the giant octopus, dread of old-fashioned mariners. Dr. Beebe's idea is that it is "a comparatively quiet spot, the hub of a huge circle formed by the wheeling of the Gulf Stream from the southwest and the equatorial current from the south." Pretty soon all the romance in the world will be boiled down to scientific fact and even the giant octopus may be found stuffed with sawdust.

THE WEARING OF THE GREEN

St. Patrick's Day continues to be one of the world's cherished anniversaries because it is associated in so many hearts with the indomitable will to freedom of the Celtic race. If for the last two years the celebration of Ireland's Patron Saint's Day has lacked some of the enthusiasm, some of the glamour, that attended it in former times, it is because the sting has been taken out of the racial struggle between Celt and Saxon and the old will to freedom seems to have dulled its edge on petty squabbles confined to members of the Irish branch alone.

For David fighting Goliath, sympathy, admiration; for David sacrificing Uriah, regret, disappointment. Between the Ireland under Grattan, O'Connell, Dillon, Parnell and Redmond and the Ireland of Collins, De Valera and Cosgrove some silver cord has been loosed, some golden bowl been broken. Erin's romance has, for the time being, been smothered under covers of the Free State's dull reality.

This may be the reason why the green ribbon and the shamrock leaf are not so conspicuous now on the streets of our own city when the 17th of March calls to the friends of Ireland. Only the other day a consignment of shamrock plants for Boston was turned back by the Department of Agriculture on the grounds that it was likely to harbor dangerous plant pests. And, sad to say, buried in one of the boxes was found a small bottle of Irish whisky. Sentiment shrinks under blows like these.

Yet so bitter, so tragic, so stirring has been the past history of Erin's fight for freedom that the sorry details, the bathos, of what that so desperately-won victory has brought in its train can do no more than dim for a short season the memory of the spirit that led up to it.

Chief among the heroic figures of the dead leaders who paid the price of all liberators stands the figure of Charles Stuart Parnell. From the day he took off his coat, as he said, to win freedom for his native land to his premature death he never swerved in his devotion to the cause. He spared neither himself nor friend nor foe where the attainment of this object was in question.

He laid the ground out for the subsequent structure of an independent Irish Parliament. He won over that great British leader, William Ewart Gladstone, once the bitterest antagonist of Irish home rule, by the sheer force of his advocacy. He humbled London's greatest newspaper and forced its publisher to publicly apologize in court for slanderous attacks on his character. And then, on the verge of victory, his hard-won English allies saw him enmeshed in the intrigues of an engineered divorce and crucified him on their Wesleyan conscience.

But if, in the welter of seething Irish politics, the few leaders stand out like beacon lights above a murky sea, if the reality hardly seems to justify the agony and sacrifice of those who lost life—and sometimes reputation—to bring it about, in the realms of literature, art, poetry, music and romance, the whole Irish people is leavened with a spirit that seems destined to raise them above the mediocrity that has blasted them politically.

From her misfortunes Ireland has always woven her most beautiful garments. They have given her from Moore to Mangan the sweetest singers of lyric poetry. They have wrapped her green hills and silver lakes with a wealth of legendry and folklore to make the name of Erin a symbol everywhere of man's higher aspirations.

Materially and financially the Irish Free State is a slough of despond intolerable to an American citizen, bred and educated in higher political standards. But from these very troubles Ireland is fashioning a literary and artistic renaissance. The revival of Celtic literature, the re-establishment of the old Gaelic tongue, are among the most promising signs of what the world may expect from the newborn Irish nation. In such spheres as these lies the future of Ireland.

So to all who love the brave and beautiful, who cherish the spirit of the myth and the fairy tale, who rejoice that there is one nation in the world that materially may never grow up, St. Patrick's Day is a date worthy to be observed. With that observation at the present time will go a sentiment of sympathy for the unhappy plight of the people in the south and west of Ireland. But for the whole race, who would not wear the green shamrock on March 17, even those who in their veins can boast no drop of Celtic blood?

CHILD MARRIAGES

It is mortifying to our national pride to learn that, as reported by the Russell Sage Foundation, there are over 650,000 persons living in this country today who were child brides, or less than 16 years of age, when they married. Our racial pride also is humiliated by the report that the great majority of these are white persons of native parentage.

What has made such an unfortunate condition possible has been that many States require no better evidence of age than the affidavit of one of the applicants for a marriage license and that the legal minimum marriageable age is still only 12 years for girls and 14 years for boys in New York, New Jersey, Pennsylvania, Kentucky, Louisiana, Virginia, Florida, Maryland, Rhode Island, Tennessee, Colorado, Idaho, Maine and Mississippi.

From the foregoing list it will be observed that only two Western States permit the marriages of 12-year-old girls and 14-year-old boys, and it is the shame of Idaho and Colorado that they have not joined the phalanx of those stoutly opposed to children assuming the rights and duties of the marital state. It is due to the manhood and womanhood of those two States that they amend their marriage laws as speedily as possible, while it may be said of the Eastern and older States permitting this violation of nature's laws that they should have learned by this time that the institution of marriage is too sacred thus to be trifled with and made a puerile sport.

In India more than half the female population are married before the age of 15. Bengalese girls often enter married life at 9 years and are wedded to mere boys of 10 or 12. The effect of such unions is pitiable, as they result in moral degredation, race deterioration and widespread poverty.

The durability of wedlock is largely determined by its suitability. In this country divorce often follows boy-and-girl marriages within a few years. Bad results also are seen in the neglect of education, for in many cases it is not insisted upon that a married girl of 14 or 15 shall continue to attend school. Such a person misses all the innocent pleasures of girlhood which she might have enjoyed for several years more, besides thrusting the burdens of motherhood upon one not of an age physically and mentally able to bear them.

It is to the credit of California that no marriages of males less than 18 years of age or of females under 15 are permitted in this State and that comparatively few age-limit unions are solemnized within its borders. Until every other State shall have similar marriage laws America will continue to suffer sociological abasement in this respect, for child marriage is a national disgrace.

MAN AS AN INVESTMENT

A Texas woman who is a millionaire has remained single because, as she says, "men are not good investments." This rather knocks the varnish off masculine enthusiasm. It puts man on the bargain counter in an uncomfortable manner.

If lady millionaires in general should assume this position, what would the masses of men do for wives? They would have to marry for love and beauty and other things. And what would our country do for progeny to enjoy her liberties and furnish fertile fields for the festive bootlegger? The country would just have to put up with the sons of common folks to fight her battles.

If feminine millionaire possibilities should resort to these tactics in any very large numbers more men would be in the position of having to work for their own living. This would not only inflict a hardship upon multitudes of sheiks, but it would make it exceedingly inconvenient for European counts. We mention these things because woman should ponder well before going to such extremes.

Then to be appraised at so low a valuation hurts. While not thinking of themselves more highly than they ought to think, at the same time men have never dropped so far below zero as this.

Does she have no sentiment? After all, is marriage just an investment? Is she merely after her money's worth? Has she dwelt among stocks and bonds so long that everything has a commercial value as an investment? Is a kiss to or from her worth, say, $10,000 per? Is one heave of a manly chest worth, say, $50,000 a heave? Under these circumstances may not a man with asthma secure results—with her? In the movies the hero who can heave the meanest chest gets the largest pay check. This might appeal to her. And then is there not a vague suspicion that some man may have passed her by because of what she would throw in with her million?

AMONG CRIMINALS

Crime also seems rampant at the nation's capital. Almost within the shadow of the White House apostles of infamy ply their fiendish trades. Only the other night some nefarious burglar, under cover of the night, broke into the apartment of Congressman Summers of Walla Walla and stole his pet ukulele. They left the carpets and the wallpaper behind them in order to pilfer the place of its choicest treasure.

This ukulele was one of the few tools of harmony employed in Congressional circles. There are some statesmen who can play the Irish harp and the party organ, but so far as known Congressman Summers is the sole ukulele performer in either branch of the national Legislature. The instrument had been his companion for many years and he had learned to play upon it as deftly as the seasoned orator plays upon the emotions of his auditors. Without his ukulele Congressman Summers is as embarrassed as some men are without their suspenders. He might be racked and rent by the passions of the political day, but in his own home he could find harmony and soothing influences in the strings of his loved ukulele.

But others seem to have coveted his magic instrument. So it was that in the darkened hours his home was violated by some malicious-minded wastrel who purloined his joy and fled to other scenes. The situation is a critical one. President Coolidge does not feel warranted in calling out the standing Army. The Army could not stand in the face of a guy playing a ukulele, anyhow. A proclamation calling for the deposit of all ukuleles at the captain's office would do no good. The thief would still hold his treasure in seclusion.

The Washington police have been told to keep their ears attuned for ukulele harmonies and whenever they hear one being played they are to get in touch with the Walla Walla walloper—if perchance he may identify his purloined property by its tone. The League of Nations may also be invited to sit in. It is barely possible that the larcenist may have escaped to other shores with his spoil and an international quest might be needed to restore it. There will be no peace at the capital until the lost is found—nor much thereafter.

LAUNDRY ON THE AIR

A laundry company gave a fine entertainment over KHJ the other night. Ah, yes, nowadays you're much more likely to find your laundry on the air than on the line.

The Surest Sign of Spring

[Protected by George Matthew Adams]

Just About It
by James J. Montague

SUFFICIENTLY PROFICIENT

In England a school for laundry workers is to be established.

The soldier, who has learned the trade
Of musket fire and cannonade,

More men and cities can destroy
Than when he was an untaught boy.

He'll wage a more destructive war
And that is what a soldier's for.

The men, who go about a town
To pull discarded houses down,

Will tear more property apart,
If they're instructed in that art.

This class of persons, as a rule,
Is benefited by a school.

But instinct teaches laundry hands
To lacerate the seams and bands,

Which form the sinews of a shirt,
While they are cleansing it of dirt.

They seem to need no training in
The art of filing collars thin.

Or putting whiskers on them where
They'll stab one ere he is aware.

Of education we approve;
It helps this slow old world to move.

Most all of us to school should go,
But schools for laundry workers? No!

(Copyright, 1925, by the Bell Syndicate Inc.)

LETTERS TO The Times

A Lesson from China

TUJUNGA, March 6.—[To the Editor of The Times:] The school is condemned by some because there is a lack of religious training that finds its consequence in the disrespectful attitude of so many of the pupils toward their elders. Intensive study of ethics might have a tendency to remove this to some extent.

Caucasian civilization has something to learn from the heathen Chinee, as we are wont to call him, in respect to his regard for the elders. In many cases in our own land the children often feel it a burden to care for the parents when they are old and poor and quarrel among themselves as to the amount of attention each should give to their ancestors in their old age; while the Chinese would quarrel if they did not get the chance to aid. Then, too, remember their strict integrity when they have incurred a debt and determination to pay all debts at the beginning of a new year.

We carry the doctrine of the survival of the fittest to such an extent that modern civilization resembles more the wolf pack than the following of the teachings of the Nazarene. FRED M. ASHLEY.

The Severed Hand

LOS ANGELES, March 12.—[To the Editor of The Times:] Some time ago I read an article where a woman who ruled in a small community said she was amazed at all the trouble we were having with hold-ups—she said they never have anything like that in her country—if they do they cut off one of their hands—and so they quickly cure this kind of stuff—and this is what should be done to all hold-ups, robbers, women and children attackers. They should undergo this penalty and I vouch they would pause. It would be the best example and warning to all young boys to be confronted with such punishment. They would not want to go through life with such a stigma adhering to them.

The electric chair for all and every murderer. And speedily, otherwise there will be more space needed for jails. If this seems inhuman, isn't it more inhuman to let them rob, murder and assault innocent victims daily than to punish and exterminate quickly and at once these criminals?

Why should innocent victims be forced to give up life and belongings to these ruffians?

CITIZEN.

Greatly Interested

LOS ANGELES, March 12.—[To the Editor of The Times:] As a reader of your paper I have been greatly interested in your description of the immense organ that is to be installed in Roosevelt Park to know who suggested or was the donor, for it will be a grand thing for Los Angeles city. I am a great lover of music, especially of an organ, although 83 years old, hope to live to hear its chimes and heavenly music above all other things is the wish of the writer.

M. E. BURNAP.

Because They Trust Us

LOS ANGELES, March 1.—[To the Editor of The Times: All over Los Angeles, Pomona and nearby cities pets are being stolen for vivisection by medical students and instructors. Poisoning of cats and dogs is likewise going on wholesale. Do you realize that these pets were easily caught or killed because some one had first taught them to trust and love man—that they are victims of treachery?

Should we feel no responsibility for having developed a capacity for almost human affection in cats and dogs? Can there come any possible good from a betrayal of those we and those before us have trained to be our friends or at least to have the potentiality of friendship? What is the moral effect of such betrayal on ourselves and our children? ANNA C. WINLOW.

Law and War

LOS ANGELES, March 12.—[To the Editor of The Times:] Man-made peace cannot last, because men are too selfish to agree.

There is no law where there is war, because there is no body of people that can enforce it. War cannot be carried on legally unless all parties agree to it and because of the selfishness of human beings that is utterly impossible. Nations are going to use every means at hand to defend themselves regardless of law; that is exactly what Germany did when she used her best weapon and declared a war zone on the high seas; and when any nation undertook to correct it they had to use the same implements and weapons that the so-called warring law-breakers used; hence they were in the fight and it was war. So it is very plain that there can be no law where there is war, because, when anyone undertakes to enforce law, it is war.

The love of money is the root of all evil and causes selfishness. To illustrate, our merchants had goods they wanted to dispose of to Europe and were so greedy they risked their lives and went into the war zone. Consequently, some of them lost their lives in their attempt to get in and the United States was duty bound and honor bound to protect their citizens; and, briefly, we got into the war.

A. J. CLARK.

LONG AND SHORT OF IT

Say a man's name is Joseph Montgomery Smith and is generally called Joe. When he marries, his wife will inevitably call him Montgomery. I have never known it to fail.—[E. W. Howe's Monthly.

All husbands are not generous with their wives, but every husband is inclined to discount a fashion note.

There is something pathetic in a bald man's snort when he hears that bobbing hair saves time.

SCATTER THE SEED

I dropped a seed of a kindly deed
Where the feet of men passed by it;
'Twas a fair wind blew where the seedlet grew,
In the morning sun and the evening dew,
Where the weary feet passed nigh it.

I breathed a prayer by the seedlet there,
And the Master came and blessed it;
For the tiny seed was a generous deed
And it smoothed the way for the hearts that bleed
And the weary feet that pressed it.

It cheered the heart in the busy mart
Where the hurrying crowds went sweeping;
It dried the eye and it hushed the sigh
As the burdened sons of men went by
And it stayed the widow's weeping.

R. A. S. WADE.

Note to European compositors: The President's Butler is spelled with a capital.

PEN POINTS

A swat in time saves [illegible]

The hardest part of [illegible] ing to learn it when to [illegible]

Another way to lose the [illegible] of the telephone poles is to [illegible] driver.

There is always a [illegible] Windshield stickers are a epidemic.

You can't always tell [illegible] flowers to venture forth [illegible] are yellow.

Capitalistic [illegible] hateful, but they sell a [illegible] gestion tablets.

About the only thing [illegible] make a flapper blush [illegible] be caught with her [illegible]

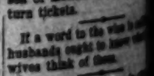

The fact that [illegible] always prohibit is poor [illegible] to a man in an [illegible]

Every true American [illegible] manly, outspoken [illegible] is on the other side.

One reason why [illegible] praise of prohibition [illegible] stomachs can't talk.

Americanism: Being [illegible] drink one can't get, [illegible] ous about it.

We wait patiently [illegible] er with sufficient [illegible] his magazine "Pep."

Man shouldn't be [illegible] is little to fear among [illegible] good salesmen.

And yet, even here, [illegible] mote villages where the [illegible] isn't in good standing.

One reason why [illegible] leads to destruction is [illegible] encourages spooning.

A philosopher is a man popular and calmly [illegible] self that he is confused.

Anything can happen [illegible] great times, and Christian may yet try Christianity.

In this great land [illegible] equal almost anybody [illegible] the privilege of [illegible] body.

Correct this statement dirty," said the [illegible] American public won't [illegible] play like that."

The only way to get [illegible] to change their minds [illegible] with them.

Many people won't [illegible] Golden Rule for fear [illegible] a little gold.

In booking your passage [illegible] sea of matrimony [illegible] turn tickets.

If a word to the wise is [illegible] husbands ought to know [illegible] wives think of them.

The sense of humor is [illegible] in some people than it [illegible] mighty few of us are strong [illegible] to laugh at our own [illegible]

RIPPLING RHYME

FREEDOM

My friends don't like [illegible] drum course, which [illegible] doubtless ruby; they [illegible] till they're beaten to [illegible] am nutty. I would that I [illegible] alone, but friends come in [illegible] ing. "You'd rather wind your [illegible] ophone than hear Fritz Kreisler [illegible] ting; you'd rather have your [illegible] filled with straw that needs [illegible] batty than join the music [illegible] guild and hear a symphony [illegible] come and join our band [illegible] will make your life more [illegible] forsake the mill that [illegible] song like some insane [illegible] grinder." I sometimes [illegible] ning show to please [illegible] chappie, but nothing [illegible] know or one that makes [illegible] But when I play my [illegible] get the song that [illegible] cheery lay that makes [illegible] forgetting my duties [illegible] music I must [illegible] mer roses, a cottage [illegible] and Mike, who [illegible] their woes. And [illegible] need to know my [illegible] and cheering. I play [illegible] long hours go [illegible] hearing. Oh, [illegible] thing, this freedom [illegible] one likes to hear [illegible] other finds [illegible] the tenor's [illegible] makes another [illegible] here at home, [illegible] sausage [illegible] birthright [illegible] or wages; and [illegible] seventh [illegible] same.

YOU CAN AVOID TROUBLE
Cantilever Shoe for men and women
Victims of weak feet
Dr. W. Riley of New York says osteopathic shoe has proven by statistics that "eight people in the U. S. have the potential flat foot
if you are wearing the right kind of shoes
to demonstrate the distinctive features of CANTILEVER Shoes.

New Address May 1st 728 So. Hill St.
Cantilever Shoe Stores, Inc.
Pantages Theater Bldg. 728 So. Hill Street.
Broadway at 3rd Place Ave. at Long Beach
Mail Orders Promptly Filled

M'COY IS FOUND GUILTY

Fighter Convicted on Three Charges of Assault

Prison Sentence of 3 to 38 Years

Insanity Defense is Ignored in Jury's Findings

[illegible] Selby, otherwise known [illegible] McCoy, was found guilty [illegible] three charges, on which he [illegible] be sentenced to serve three to [illegible] eight years, by a jury which [illegible] and yesterday to Judge Crail [illegible] seventy-five hours of delibera- [illegible] The jury acquitted him on [illegible] counts or robbery. McCoy will [illegible] sentenced Friday.

McCoy already has been con- [illegible] of manslaughter for the [illegible] of Mrs. Theresa W. Mors, [illegible] of Albert Mors, antique deal- [illegible] the night of August 12. The [illegible] in the case just tried grew [illegible] of McCoy's early-morning [illegible] the next day in the Mors [illegible] where he had gone, it has [illegible] suggested, with the intention [illegible] selling Mors, but failed to find [illegible] He stripped money and val- [illegible] from four of those in the [illegible] and shot three of them.

The verdict was received by Mc- [illegible] without emotion. His two sis- [illegible] Mrs. Roy Davis and Mrs. [illegible] Thomas, were with him [illegible] the verdict was returned; [illegible] sobbed, hugged and kissed [illegible] They had hugged and kissed [illegible] when word was received [illegible] courtroom that the jury was [illegible] to report.

Counsel, Fred Thompson and [illegible] Shreve, made no comment [illegible] the verdict was given. It is [illegible] said they will file motions to [illegible] aside the verdict and for a [illegible] trial when the case comes up [illegible]

The charges on which the jury [illegible] him guilty were assault with [illegible] deadly weapon upon W. G. Ross, [illegible] which the sentence is one to [illegible] years; assault with intent to [illegible] Sam Schapp, for which the [illegible] is one to fourteen years, [illegible] assault with intent to murder [illegible] Anna Schapp, for which the [illegible] is the same. If the sen- [illegible] run consecutively he may [illegible] confined not more than [illegible] eight nor less than three [illegible] The sentences will have to [illegible] concurrently with the sen- [illegible] already imposed for man- [illegible] slaughter, it was said.

[illegible] finding him not guilty on the [illegible] charges, the jury is sup- [illegible] to have accepted the theo- [illegible] the defense that McCoy had [illegible] delusion of keeping the jew- [illegible] and money he made the four [illegible] years in the Mors shop dis- [illegible] It also was declared he had [illegible] intention of killing Ross, so [illegible] they reduced this charge from [illegible] that with intent to murder to [illegible] charge of assault with [illegible] deadly weapon. McCoy had a [illegible] case against the Schapps, ac- [illegible] them of being friendly to [illegible] and the jury evidently be- [illegible] he had attempted to kill [illegible]

The jury appeared to place no [illegible] in the elaborate insan- [illegible] defense submitted by McCoy [illegible] defense charges that Mors [illegible] his own wife, which [illegible] so much of the time of [illegible] during the trial.

[illegible] the case was submitted [illegible] jury last Friday, it had [illegible] nineteen court days, or [illegible] weeks with one holiday out. [illegible] consisted of ten men and [illegible] women. The case was prose- [illegible] by Asst. Dist.-Atty. Fricke [illegible] Special Prosecutor Ostrom. [illegible] was not in court when the [illegible] was rendered.

[illegible] yesterday filed with the [illegible] District Court of Appeal [illegible] transcript of evidence in the [illegible] Schapp case, tried last De- [illegible] In this case the jury was [illegible] several hours longer than the [illegible] in the present case. The [illegible] transcript was filed for purposes [illegible] of appeal. No time has yet been [illegible] set for the hearing of the ap- [illegible]

CHILE UNINFORMED ON NEW DIVORCE ANGLE

[illegible] Summerfield is not sure [illegible] how much a husband is ob- [illegible] liged to entertain, his wife. So [illegible] Mrs. Ada D'Arcy asked for a [illegible] decree from William James [illegible] on the ground that he [illegible] her out only four or five [illegible] during their six months of [illegible] life, the court took the [illegible] matter under submission to think it [illegible]

A man belongs to a few [illegible] as might be out of luck [illegible] because a woman who wants [illegible] him out every night." ob- [illegible] Judge Summerfield, who is [illegible] speaking of a "joiner."

TTERS TO he Times

A Lesson from China

6.—[To the Editor of The Times:] The ... some because there is a lack of intensive ... finds its consequence in the slippant and ... many of the pupils toward their elders. A ... cs might have a tendency to remove those ...

PEN POINTS

A swat in time saves $.00.

The hardest part of public ... ing to learn is when to stop.

Another way to test the ... of the telephone poles is to ... driver.

There is always a brighter ... Windshield stickers are no ... epidemic.

You can't always tell. The ... flowers to venture forth in ... are yellow.

Capitalistic countries may ... hateful, but they sell a lot ... gestion tablets.

About the only thing that ... make a flapper blush would ... be caught with her complexion ...

The fact that prohibition ... always prohibit is poor ... to a man in an emergency ...

Every true American ... manly, outspoken chap ... is on the other side.

One reason why you ... praise of prohibition ... stomachs can't talk.

Americanism: Doing ... drink one can't get; feeling ... ous about it.

We wait patiently for a ... er with sufficient backbone ... his magazine "Filth."

Man shouldn't be timid. ... is little to fear except ... good salesmen.

And yet, even now, there ... mote villages where the word ... isn't in good standing.

One reason why too ... leads to destruction is ... encourages speeding.

A philosopher is a man who ... popular and calmly persuades ... self that he is exclusive.

Anything can happen in ... great times, and Christians ... may yet try Christianity.

In this great land where ... equal almost anybody can ... the privilege of snubbing ... body.

Correct this sentence: ... dirty," said the professor. ... American public won't ... play like that."

The only way to get some ... to change their minds is ... with them.

Many people won't practice ... Golden Rule for fear they will ... a little gold.

In booking your passage ... sea of matrimony there are ... turn tickets.

If a word to the wise is ... husbands ought to know what ... wives think of them.

The sense of humor is ... in some people than in others; ... mighty few of us are strong ... to laugh at our own weaknesses.

RIPPLING RHYMES

FREEDOM

My friends don't like my ... drum course, which ... doubtless rutty; they often ... till they're hoarse to show ... am nutty. I would that I were ... alone, but friends come to me ... ing, "You'd rather wind your ... ophone than hear Fu Manchu ... ing; you'd rather have your ... filled with strains that drive ... batty than join the music ... guild and hear a younger Paul ... come and join our happy ... 'twill make your life seem ... forsake the mill that runs ... song like some blasted ... grinder." I sometimes go to ... ning show to please some ... chappie, but seldom hear a ... know or one that makes me ... But when I play my phonograph ... get the song that pleases ... cheery lilt that makes me ... forgetting my diseases. I get ... music I most like, a song of ... mer roses, a grand duet by ... and Mike, who warble through ... their noses. And as all have ... used to know and anthems ... and cheering; I play them ... long hours so and never ... hearing. Oh, friends, it is a ... thing, this freedom we've ... one likes to hear a chap ... other flags his flag ... the tenor playing ... makes another ... here at home, while ... sausage stuffer. ... birthright blest, when ... er waxes; and each ... seemeth best of ... taxes.

WALT MASON.

MRS. DAY'S HEARING IS CONTINUED

Grand Jury May be Asked for Indictment; Members of Family Absent

In accordance with predicted action, the District Attorney's office asked for a continuance yesterday when the preliminary hearing of Mrs. Bernice L. Day on a charge of throwing acid into the face of her young and wealthy husband, Darby Day, Jr., was called in the court of Justice M. J. Kavanaugh at Beverly Hills. The request for the postponement, made by City Attorney Richard Waltz of Beverly Hills, representing the District Attorney's office, was granted over the objection of Attorney Charles B. Stewart, Jr., counsel for the pretty young wife. Justice Kavanaugh set the new date for the preliminary hearing next Tuesday at 10 a.m.

It is doubtful, however, if the case ever will go to trial in his court, after yesterday's action. Although not officially stated, it was understood that if Dist.-Atty. Keyes obtained a continuance it would be for the purpose of taking the case to the grand jury, which convenes today. Should indictments against Mrs. Day and her younger sister, Carlyn Lundstrom, on a charge of aiding in the asserted acid attack, be returned by the inquisitorial body, trial of the case automatically will go direct to the Superior Court.

Attorney Stewart made no strenuous protest against the continuance, but did declare to Justice Kavanaugh that he was not only ready but anxious to go ahead with the preliminary hearing. Attorney Waltz did not state to the court the reason for the continuance request.

Neither young Day, his father nor his mother, the latter being the complaining witness in the case, appeared at the session. Neither did Attorney Walter B. Kibbey who, according to an announcement by the Days some time ago, had been retained.

TWO HELD IN SAUGUS DRY LAW FRACAS

Men Arrested Involved in Attack on Enforcement Agents, Contreras Says

A feud between county dry enforcement officers and members of a crowd living near Saugus, which came to a climax Saturday when two officers were attacked and beaten in a Saugus cafe, resulted in the arrest late yesterday of two men who George Contreras, head of the county dry force, charges were involved in the fight.

The officers attacked are George Art and W. A. Spaulding. They are said to have been eating in a Saugus cafe when two men, of fifteen or twenty present in the place suddenly rained blows upon them. When the officers attempted to place their assailants under arrest other men in the place, declared unfriendly as the result of recent prohibition raids in the community, interfered and the men sought escaped.

Art and Spaulding were considerably bruised about the faces and Contreras organized his forces yesterday for reprisal. Although the men wanted for the actual assault could not be located, Contreras said, two men giving their names of Fred Schroner and Channel Smith were arrested as two who had interfered with the officers' attempts to make an arrest Saturday. They will be prosecuted on charges of interfering with an officer and assault, Contreras declared.

In the meantime, the county dry enforcement head declared, the Saugus region will be watched doubly in the future, both to apprehend the men sought and to put an effective curb on bootlegging.

BROWN FURS ARE SAID TO BE IN ORDER

German Dealer, Visitor Here, Tells of Fashion's Trend; Lauds California

All shades of light brown in furs will be worn this season, according to Arndt Thorer of Leipzig, Germany, head of one of the world's leading firms of fur-dealers, now at the Biltmore.

"Last year everything was gray but now it's brown," said Thorer. "Weasel skins, formerly worth 60 cents, now bring $2 because they are brown."

The German firm, which maintains a large branch in New York, specializes in Persian lamb.

"It isn't Persian at all," said the fur expert, "most of it coming from Bokhara near the Afghan border."

Mr. Thorer suggested Southern California might be adapted to the sheep that produce Persian lamb.

"Conditions here resemble those at Bokhara—subtropical, semi-desert," he said.

The increasing number of silver-fox farms in this country is causing a glut of the market in that variety of fur, Thorer stated.

"On the whole, the wearing of furs is on the increase all over the world," he said. "Summer wear has greatly stimulated the market."

The German spoke in glowing terms of his impressions of California. "I can't understand why Americans go to Italy to enjoy climatic advantages or scenic beauty," he declared. "I find in California everything in the line of climate, scenery and vegetation that can be found in a several-thousand mile journey from Northern Africa to Sweden. Here you have it all within a radius of less than 100 miles."

FLOYD CASE IS SET OVER TO APRIL 27

Alva H. Floyd, ex-City Recorder of Culver City, appeared yesterday before Judge Crail to enter a plea to an indictment charging embezzlement, falsifying and mutilating public records. Owing to pressure of court business Judge Crail continued the case to April 27, next. Floyd is at liberty on bail.

Slipon Sweaters, $5.95 to $23.75

SHOWN in solid shades, checks and interwoven designs in all manner of attractive designs and color combinations—necessities for sports and general wear now.

(Third Floor—Coulter's)

Store Open All Day Saturday

Coulter Dry Goods Co.
FOUNDED • 1878
Seventh Street at Olive

McCall Patterns—Pictorial Review Patterns

Our Branch Store

Located at 215 S. Broadway, sells all advertised merchandise wherever carried in stock, at the same price as at our Main Store.

$35 St. Marys Fine Lambswool Blankets, Pr. $22.50

HOUSEWIVES who will have nothing but the best blankets almost always select St. Mary's. These beautiful soft white blankets, with borders in stripes of blue, pink, rose, lavender or yellow—bound with heavy satin ribbon in colors to match—are extremely large (80x90) and double, and may be had Tuesday at a considerable saving.

St. Marys Single Blankets

In solid colors, with white striped borders, satin bound; full double bed size; or twin bed size—blue, pink, tan, lavender and yellow; regularly $20, each $12.85

Handsome Single Blankets

Made from genuine camel's hair, in natural color, are soft and very handsome in appearance; two styles, each ..... $10 and $15

Moth-proof Bags—protect your furs, etc., line your chests or trunks with moth-proof paper—the cheapest moth insurance you can buy—
..... 75c, 85c and $1.75

(Second Floor—Coulter's)

Statler Hotel Blankets

Throughout this chain of fine hotels in the East, such blankets as these are universally used — of selected white wool, made for hard usage, wonderful for warmth and wear—size for large beds, $17.50; twin size, $15.

New Spring Patterns In Drapery Goods

CRETONNES—dainty and daring new patterns in an excellent variety of colors, yard 35c

Dotted Grenadines—white grounds with blue, red or yellow dots; a superior quality, yard 29c

Rayon Gauze—an ideal drapery fabric in all the wanted shades of gold, rose, blue, green, mulberry; 48 inches wide, yard $1.00

Filet Marquisette—a good lasting quality in cream and ecru; 40 inches wide, yard 39c

Filet Nets—floral and allover patterns; white and ecru; yard 39c

(Second Floor—Coulter's)

Girdles and Corsets, Special, $2.98

THE Clasp-around girdles are included, made of attractive-looking brocade, and elastic; also laced corsets in a good assortment of styles.

Some of these are especially appropriate for misses' and small women's wearing, and all are underpriced.

(Fourth Floor—Coulter's)

Italian Embroidered Linens, Set $9.50

EXQUISITE cream-colored linen scarf sets of three sizes; beautifully hand-embroidered patterns; scarfs 36, 45 and 54 inches long, in matching designs; the three pieces, complete for $9.50

Italian Twenty-five Piece Sets—a notably fine quality, embroidered on cream linen; twelve napkins, twelve plate doilies, one runner; the set $29.75

Italian Thirteen-Piece Sets—on cream linen; finely embroidered in beautiful patterns; one runner; twelve placer napkins; set complete, at $19.85

(Second Floor—Coulter's)

POLITICS

THE WATCHMAN

Trend of Political Thought and Action

BY THE SENTRY ON HIS BEAT

Franklin D. Howell, president of the Municipal League and secretary of the Nonpartisan Association, issued the following statement yesterday afternoon with regard to his position and the position of the Municipal League in the present political campaign:

"The question has come up lately as to whether the Municipal League was obligated to support the Nonpartisan Association and its candidates through its president, as a member of the Nonpartisan Association, and, in fact, its secretary, and it occurs to me that a statement at this time might clear the situation.

"The Municipal League is in no way obligated to the policies or indorsements of the Nonpartisan Association, nor has it any connection in any way with the association.

"The Municipal League, last fall, after many conferences as to how to get better men in city offices, suggested to the Chamber of Commerce that it (the Chamber of Commerce) call a meeting of representatives of all public organizations in Los Angeles, to consider the advisability of selecting candidates for office at the spring elections, with the point in view of obtaining the highest type of city officials possible to inaugurate our new charter.

"The Chamber of Commerce on January 14, last, sent out a call to over fifty organizations, asking the presidents of these oragnizations to meet at the Chamber of Commerce on January 23 to discuss the matter. At this meeting it was decided to form an organization to select and indorse candidates for the various offices to be filled, and campaign for their election. It was also determined at this meeting that such an organization could not function at all if its members acted as representatives of other organizations, but that they must act as individuals independent of the organizations from which they came and without obligating their organizations in any manner.

"I agreed to stay with the Nonpartisan Association, therefore, as an individual, until such time as they should define their policies and indicate their preferences as to candidates, reserving the right to withdraw should I not be able to support the platform or candidates they might approve; however, since adopting their platform and selecting their candidates, both are so heartily in favor of support of the municipal activities that I and the Municipal League have for so long been in sympathy with, that I have found no reason to do other than to give the Nonpartisan Association and its candidates my unqualified support.

"I think all the members of the Municipal League will see from the above that the league is not in any way involved, as a matter of fact the executive committee of the league has taken no action as yet with regard to the Nonpartisan Association, its platform or its candidates, but is proceeding along its usual course of sending out questionnaires to all candidates, answers to which will be considered by the executive committee, and the history of each candidate with the recommendations of the executive committee will be submitted to all members of the Municipal League through the bulletin in the usual manner.

"It is not reasonable to suppose that every member of the Municipal League will be able to support Judge Bledsoe, and, in fact, Dr. Locke, one of the four from whom complaint has come is on Mayor Cryer's campaign committee. The league, however, got what its executive committee asked for, a nonpartisan organization, which selected a candidate for Mayor, and it is my personal opinion that if the executive committee of the league was in earnest in its desire for better candidates for city office, when the voting time comes the large majority of the Municipal League membership will be found in Judge Bledsoe's camp.

[Signed] F. D. HOWELL,
President, Municipal League.
Secretary Nonpartisan Association.

The sole topic of discussion at the various political headquarters yesterday was the splendid reception Judge Bledsoe received at the City Club last Saturday and the enthusiastic manner with which his vigorous, straightforward speech was received.

Judge Bledsoe speaks tomorrow noon to the members of the Commercial Board at the Biltmore Hotel ballroom and the board has already received a record-breaking number of reservations from members who desire to be present. Nonmembers of the board will be welcome and reservations can be made by calling the board's headquarters in the Marsh-Strong Building, telephone MEtropolitan 5420.

President Charles J. Colden of the Board of Harbor Commissioners, entered the Councilmanic race yesterday, taking out nominating petitions for the Fifteenth Councilmanic District. This district includes the Harbor, Wilmington, Gardena and "Shoestring Strip" sections as far noth as Florence avenue. Although President Colden's entrance into the race makes the seventh candidate from this district to take out nominating petitions, it is expected that the high candidates at the primaries and the ones who will enter the finals in June will be Assemblyman Henry E. Carter and President Colden. Two years ago Colden was a candidate for the Council at the primaries and received 21,812 votes and was eleventh in a field of forty-seven candidates.

That Councilman Ralph L. Criswell is to have some real opposition in the Seventh Councilmanic District was indicated yesterday when nominating petitions were taken out for this district by Assemblyman Howard L. Davis of 314 West Santa Barbara avenue. Davis was elected in November to represent the Seventy-fourth Assembly District in the Legislature, most of which is located in the Seventh Councilmanic District.

The candidacy of Assemblyman Davis marks the entrance of the sixth State legislator in the campaign for election to the next City Council. The complete list is as follows:

Assemblyman Willard E. Badham of the Seventy-second Assembly District, candidate from the Fifth Councilmanic District.

Assemblyman Howard W. Davis of the Seventy-fourth Assembly District, candidate from the Seventh Councilmanic District.

Assemblyman Thomas L. Dodge of the Sixty-fifth Assembly District, candidate from the Ninth Councilmanic District.

Assemblyman Mark A. Pierce of the Seventy-fifth Assembly District, candidate from the Tenth Councilmanic District.

Senator Joseph L. Pedrotti of the Twenty-ninth Senatorial District, candidate from the Thirteenth Councilmanic District.

Assemblyman Henry E. Carter of the Seventy-first Assembly District, candidate from the Fifteenth Councilmanic District.

W. H. Hartman of 1612 Rockwood street asked yesterday that any rumors that he intended to withdraw from the race in the Twelfth Councilmanic District be denied. He said that he has received many indorsements and pledges of support. He has lived in the district nineteen years where he is well known as a builder.

Filled petitions filed by candidates for places on the May 5 primary election are being checked rapidly by City Clerk Domingues in order to have the decks cleared for the preparation of the ballot beginning April 1. No petitions can be received by the City Clerk after 5 p.m. the 26th inst.

To date 150 candidates for the Council have taken out petitions and those who have filed their filled petitions, fifteen have qualified so far and have secured places on the May 5 ballot. It is expected that there will be the usual last-minute rush to file filled petitions before the legal time limit expires.

Among the candidates whose petitions have been checked and who qualified yesterday were Edwin O. Loucks, Third Councilmanic District; Edward L. Kerns, Eighth Councilmanic District; Lin William Price, Twelfth Councilmanic District; Thomas M. Coughlin and Joe E. Arnold, Thirteenth Councilmanic District; James H. Dodson, Jr., and E. M. Reimiller, Fifteenth Councilmanic District.

MAN GETS TWO YEARS ON CHECK CHARGE

The fact that users of narcotic drugs receive aid at the Federal prisons in ridding themselves of the habit entered into the sentencing of Frank C. Moore yesterday when he pleaded guilty before Federal Judge Bledsoe to a charge of raising a government obligation. Moore admitted having cashed a government compensation check that he raised from $30 to $630. He was sentenced to serve two years at Leavenworth.

Moore said he was formerly a member of the Princess Pat Regiment in the World War. He testified he had contracted the dope habit in the army and that he had made futile efforts to cure himself since the war.

WOMAN ATTEMPTS TO END LIFE WITH POISON

A tiff with her husband, according to police, prompted Mrs. Blanche Fontaine, 31 years of age, of 611 West Santa Barbara avenue, to swallow eighteen bichloride of mercury tablets in a suicide attempt yesterday at her home. She was hurried to the Receiving Hospital and given emergency treatment by Police Surgeon Saverien. Her condition is critical, it was stated.

CONFESSION IN HELLMAN DEATH PLOT

Prisoner Is Said to Admit Threats to Get Funds for Poultry Business Start

Because he wanted to start in the poultry business and didn't have the necessary funds, Grover Cleveland Marshall, 30 years of age, confessed to the police yesterday that he wrote two letters to Marco H. Hellman, local banker, demanding in the first letter $500 and in the second $5000.

Marshall was arrested at 3914 Walton avenue late Sunday night. The confession was made yesterday to Detective Lieutenants Edwards and Jones, according to the latter.

In spite of Marshall's queer ideas about starting in the chicken business, Detective Captain Home declared last night that he believed the suspect sane and declared that steps will be taken to prosecute him for attempted extortion and threats to kill.

Theda Bara Says 'Dr. Graves' Was Here Recently

While newspaper dispatches from New York announced that friends had instituted a search for Dr. Armgaard Karl Graves, "German spy," Theda Bara, former motion picture star, was credited yesterday with the statement that Dr. Graves was in Los Angeles only three weeks ago and offered her a film contract.

Although the identity of Dr. Graves was not absolute, Miss Bara related circumstances tending to show that the man who offered her the contract under the name of "Peter Grimm" was in reality Dr. Graves. According to J. L. Adams, manager for Miss Bara, after Grimm admitted to Miss Bara that he was Dr. Graves he disappeared and the contract fell through.

It also was learned yesterday that "Peter Grim" employed Miss Bara's attorneys, Thomas L. Feley and Reuben Lieker, to form a trust fund with which to recover asserted plunder hidden in Holland by the crew of the German raider Emden. The Emden became notorious as a raider on the high seas during the war until she was sunk.

Woman Makes Two Attempts to Die to Avoid Jail

Rather than go to jail on a vice charge, Frances Cramer 24 years of age, last swallowed poison and attempted to get away from officers who had arrested her and jump from the second story of the La Salle Hotel, at Second and Figueroa streets.

Officers Hayes, Hanson and Duncan frustrated the woman's attempt to leap from the hotel window, but Police Surgeon Dorn stated the dose of poison swallowed by the woman probably would have fatal results.

DENTISTS ADVISE against medicated dentifrices. They can do no good, may do harm.

Dr. Lyon's POWDER CREAM

CLEANS TEETH SAFELY

DAILY CROSS-WORD PUZZLE

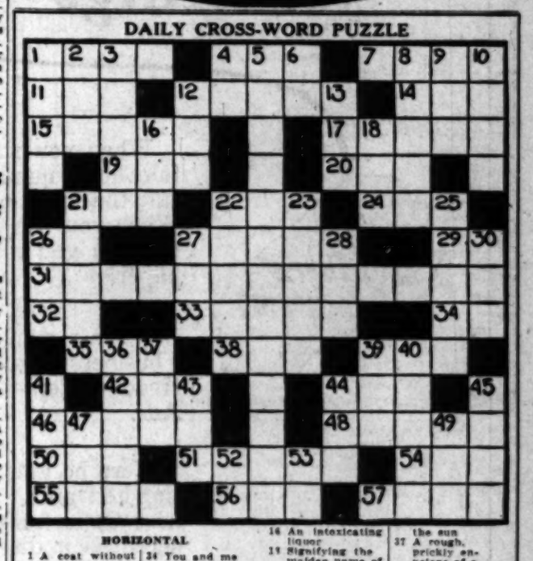

HORIZONTAL

1 A coat without sleeves
4 A fabric woven by a spider
7 To exchange (slang)
11 A number
12 Is arrayed in
14 Frozen water
15 To gaze
17 Interior
19 To go to court to gain legal redress
20 A color
21 To turn up the end of a garment and sew it
23 A small poisonous snake of Egypt
24 The organ of vision
26 That man
27 Dandies (slang)
29 Salt (symbol)
31 Pictures representative of a story
32 A pronoun
33 Fastens with anchors and cables, as a ship
34 You and me
35 To catch or seize in arrest (slang)
37 To see
39 A prefix meaning "three"
42 Of a yellowish or greyish brown color
44 Also
46 The seed of an oak tree
48 To love in the highest degree
50 To fret or chafe with friction
51 A mistake
54 A human being
55 The end of a hammer opposed to its face
56 To request
57 A piece of iron crossing the hole in the upper millstone by which the stone is supported on the spindle

VERTICAL

1 Price
2 An insect
3 A kind of vegetable (plural)
4 You and I
5 Those who listen secretly to that which is said in private
6 Bromine (symbol)
7 Gusty
8 A high card
10 Saucy
12 Small
13 A title of respect
16 An intoxicating liquor
18 Signifying the maiden name of a married woman
21 A girl's name
22 Motor cars (slang term)
23 An American Arctic explorer
25 Tedium
28 A pronoun
27 Distinguished Service Medal (abbr.)
28 Streets (abbr.)
30 A quadruped
36 An unburnt brick dried in the sun
37 A rough, prickly envelope of a fruit
38 A bushy clump
40 Spacious
41 A kind of fish
42 A point of the compass
44 A thick black substance
45 To keep off
47 The catch word of an actor's speech
49 Shed
52 An ancient sun god
53 All right

YESTERDAY'S SOLUTION

S	A	M	P	A	N		P	L	A	I	T	S
T	R	O	I	K	A		L	A	S	S	I	E
A	M	O	K		I	N	A		K	I	N	D
R	O	D		C	L	A	S	P		S	O	G
C	R	P	I	E		H	I	S		S	E	
H	Y	B	R	I	D		Y	U	C	C	A	S
		O	O				A	A				
C	L	O	U	D	S		C	A	R	R	O	T
A	I		D	O	T		O	R	E		L	R
R	A	P		D	O	R	I	C		A	D	A
E	B	O	N		R	A	N		S	L	E	D
S	L	U	I	C	E		E	L	A	P	S	E
S	E	R	G	E	S		R	O	A	S	T	S

(Copyright, 1925, by The Bell Syndicate, Inc.)

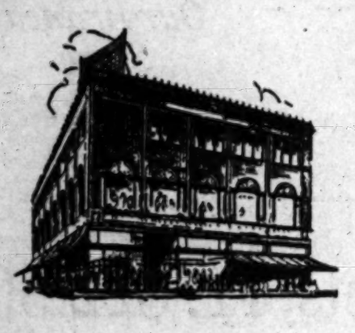

The New Swelldom

Three large, airy and commodious floors—harmoniously fitted to serve a discriminating clientele who appreciates—authentic modes at

Inexpensive Prices

The First Floor—

Blouses, Sweaters, Skirts, Silk Undergarments, Petticoats.
Hosiery, Neckwear, Shoes, Jewelry, Leather Goods, Toilet Goods.

Second Floor—

Frocks, Gowns, Millinery Salons.
Large airy, outside display rooms.

Third Floor—

Coats and Ensemble Costumes.
Credit Department — Business Offices.

Your inspection of our store and our merchandise will be a pleasure to us.

Swelldom
Broadway at Sixth
"Where Style is Inexpensive."

Home Hints Entertainment — Of Interest to Women. — Shop News Timely Items

SIXTH COUNCIL YEAR'S CLIMAX

Pasadena Meeting Declared Best of Year

Federation Women of Five Counties Attend

Retiring President is Paid Special Tribute

BY MYRA NYE

It is a dangerous procedure to use the superlative in writing of women's clubs and women's work; for there comes from every side authority to tell you that something else was the greatest and the best. But now, without fear of contradiction from any quarter whatsoever, it may be recorded that the climax to the most efficient regime of the Los Angeles District Federation of Women's Clubs came yesterday.

Throughout the day the beautiful new clubhouse of the Pasadena Shakespeare Club was thronged with nearly 1000 women who had come from five counties—Los Angeles, Inyo, Santa Barbara, Ventura and San Luis Obispo—to be present at the last presidents' council in the administration of Mrs. Charles H. Toll, who presided.

Reports were made of an unprecedented amount of work accomplished, but the feature of the day was the honoring of presidents with 100 per cent attendance at the six presidents' councils of the year. There were thirty-one, each of whom had brought with her from four to sixty members. Mrs. A. H. Montgomery, head of the Tuesday Afternoon Club of Glendale, heading the list and Mrs. Harry L. Stroh of Highland Park Ebell with fifty-five, second.

Mrs. Emilie L. Wheeler, president of the Baldwin Park Women's Club, reported that she had never been a moment late, and before starting had fed 100 chickens, fifty rabbits, done her housework and walked a mile to the nearest car. "With such a leader as we have had I felt that I could not afford to miss a single one," she said. Miss Inez Jacobsen, president of the Los Angeles Teachers' Club, reported that the Board of Education had regarded her attendance so essential that her salary had been paid while she attended as had other members of the club who had come with her.

ST. PATRICK HONORED

The one-minute reports of the honored presidents were given about the luncheon tables, which were decorated with shamrocks and the Irish green in honor of St. Patrick's Day. The coterie of waitresses who volunteered from the club membership in order to bring the expenditure within the prescribed limit, wore white dresses and charmingly chic headdresses of green, interpolating and emphasizing them were songs, sung to popular airs, whose words were written by Mrs. Toll. At the close of the session Mrs. Toll was honored by gifts of flowers from the hostess club, presented by Mrs. Clayton Taylor, the president, and a memorial redwood card, handillluminated and hand-decorated with etched sequoias, with the words by Emelie Mann Timerhoff.

Interest in the election of a board of officers to succeed the present board was manifested. The election will take place in Santa Barbara at the annual convention, April 16. Three candidates announced their withdrawal from the vice-presidency race, as follows: Mrs. Leland Atherton Irish, president of the Cosmos Club; Mrs. Walter Fisher, president of the Burbank Woman's Club, and Mrs. A. G. Wiley of Eagle Rock. This leaves the tentative ticket as follows: Mrs. J. S. Lorbeer of Santa Monica, for president; Mrs. William Waller Slayden of Highland Park Ebell and Friday Morning Club for vice-president; Mrs. John S. Thayer, Mrs. John Rowland Dudley and Mrs. Charles Hummel for recording secretary; Mrs. Howard Sherwood of Monterey Park, treasurer, and Mrs. Daniel J. Baptiste of Bomis for auditor.

Louise Taylor Gerdene of the Pasadena Civic League was awarded the prize for the best play on American citizenship, as outlined by the department of that name, Mrs. Lyman Stookey, chairman.

The distinguished guest of honor was Mrs. Aaron Schloss of Oakland, director for California, in the General Federation of Women's Clubs, who reported on the General Federation headquarters in Washington, D. C., where she had visited in February, attending the annual board meeting.

President Coolidge has recently appointed Mrs. John Dickinson Sherman, president of the G.F.W.C., as vice-chairman of the forestry commission, and has consulted with her in six different interviews as to the relation of the general federation with national civic, political, welfare and legislative work. Mrs. Sherman will be active also on the commission established by special act of Congress for the celebration of the two hundredth anniversary of the birth of George Washington.

LEADER REPORTS

Under the direction of the president, Mrs. Sherman, as reported by Mrs. Schloss, the general federation will further the movement originated by them to have the Census Bureau take a census of women in the home.

"Hitherto," said Mrs. Schloss, "they have kept strict account of the housekeeper who keeps house for somebody else's husband, but have made no record of the woman who keeps house for her husband. The latter is the more efficient and more valuable of the two."

In conclusion Mrs. Schloss told a delightful story of Mrs. Coolidge as recounted by the latter when she entertained the board at the White House.

"There is a beautiful gold piano in the East Room of the White House, and before Calvin Coolidge was a candidate for the chief office in the land Mrs. Coolidge one day sat down and played several bars of music. Immediately a guard hurried up to her. 'You are not allowed to play. You must stop at once,' he admonished her. Mrs. Coolidge was embarrassed, but managed to say, 'Perhaps you will let me when I am the wife of the President of the United States,' she said.

"No, missus, you will never play on that piano again," said the guard, who did not know her.

But the day the board of the general federation was entertained Mrs. Coolidge did play on the gold piano, and she went to the same guard and said very gently, "You see, I did play on the gold piano again."

VIOLINIST PLAYED SOLO

Caroline Le Fevre, who has just signed a contract with Henry Rothwell to be solo violinist of the Philharmonic Symphony Orchestra, a pupil of Novak, played a group on the violin, accompanied by her mother, Mrs. Bessie Le Fevre of the Santa Monica Bay Women's Club. The afternoon speaker was Dr. Edward St. John Ward, from the American College at Beirut, who spoke on "The New Near East."

"Proper ideals of education are the only salvation for the Near East," he said, "unless the work is fostered and promoted, wars are inevitable. The situation now between the Jewish, Christian and Mohammedan peoples is critical. In Turkey 90 per cent of the people cannot read or write. The Sultan has been removed and yet no true democracy can be established without education for all the people. America's best contribution to the complex situation is education in five American colleges in the Near East."

"Suzanne's Secret," an interlude in one act from the French, by Enrico Golisciani, was presented at the musical tea given by the Los Angeles Opera and Fine Arts Club Sunday afternoon at the Catholic Women's clubhouse, this being the first time this piece has been performed in English in Los Angeles.

The role of Count Gil was taken by Z. Earl Meeker, well-known baritone, and Countess Suzanne was impersonated by Gwendolyn Brain, soprano. The part of Sante, the mute servant, was depicted by Joseph Green. Dr. Maxwell Ryder directed the performance and Homer Simmons was pianist.

The music, written by Wolfe-Ferrari, is well suited to the action, this being especially noticeable in the baritone part which was cleverly presented by Mr. Meeker. Miss Brain did well as the countess and made a charming stage appearance.

This musicale is the third of the Sunday series which is being given by this popular club during the month of March, the programs being in charge of a committee of four consisting of Mrs. J. T. Anderson, the president of the club; Mme. Anna Rusena Sprotte, Mme. Alma Stetzler, and Mrs. Edith Lillian Clark.

The hostesses for the day were Mrs. Anderson, Mrs. Horace Cutler, Mrs. Mildred Sanger House, Mrs. J. X. McDonald, Mrs. J. C. Brown, Mrs. E. J. Brent, Mrs. Leland Moore, Baroness Rymer Morrill, Mrs. Ida Gray Scott and Miss Alma Dorothy Priester. Miss Ella True and Mrs. George D. Gilmore presided at the tea tables.

The Women's Lyric Club will be featured on next Sunday's program, presenting songs which they will sing at the biennial convention of the National Federation of Music Clubs, to take place in Portland in June.

Week of Drama

This is to be a week of the drama for the Friday Morning Club. The drama committee under the direction of Mrs. W. F. Thurston, will give a program this morning assisted by Mrs. Ethel Bent Merriman and Frank J. Zimmerer.

At the regular matinee luncheon tomorrow, John McGroarty, Bell Bennett and several other Irish artists will be honor guests and speakers. It will be a St. Patrick's Day celebration and Irish stories will be in order.

On next Friday the club's amateur dramatic club will make its long anticipated first appearance. They will present three one-act plays under the direction of Mrs. Park French, entitled, "Time Will Tell," "Ashes of Roses," and "Joint Owners in Spain." Mrs. Aaron Schloss, State director of the general federation, who has lately attended the meeting in Washington on "The Causes and Cure of War," will be the luncheon speaker Friday.

The annual "Jinks" and luncheon of the district press chairman will take place in the banquet hall of the Friday Morning Club on Wednesday, April 29, next.

Reservations may be made by calling Mrs. Frederick Hickok, 547-21. Mrs. Florence S. Maule is chairman of program and Mrs. Emily Latham is luncheon chairman. On account of the large dining-room accommodations, more guest privileges will be allowed for this function than in former years.

Hollywood Women's Club

Adolph Tandler's Ladies' String Ensemble will be featured on the program to be offered at the Hollywood Woman's Club on Wednesday morning, the 18th inst., at 10:30 a.m., when a joint meeting testing and immunizing against diphtheria was begun. In this campaign diphtheria is becoming a menace to the city, for there had occurred a famous loss in school attendance to quarantine from this disease, a yearly average of 100 cases, 14 deaths each year.

At the time the campaign was launched there had been but one case of diphtheria in the city of Los Angeles for the first month in 1923, and this death occurred in a child 2 1-2 years old who had not been immunized. There were two cases of diphtheria among children in the family who had received the toxin-antitoxin treatment and not one of them contracted the disease. During the same year, there were no cases of diphtheria among the school children that had been immunized, but there were seven cases among those not immunized. Practically all the adults who had not had the immunization treatment had contracted the disease, so it evidently is not a matter of natural drop.

Another striking result shown in the Dorset figures in Chicago. Previous to the use of toxin-antitoxin treatment, the diphtheria among the nurses in a hospital was a problem. After treating everyone with toxin-antitoxin there has not been a case of diphtheria among the nurses for more than fourteen months. (Crocks, M. D.)

All the physicians who are working with diphtheria and toxin-antitoxin vaccination, believe that you should have your children Schick tested and if they are susceptible, have them protected against the disease by the use of toxin-antitoxin vaccination.

(Tomorrow — Answers to correspondents.)

Are You Fat? Just Try This

Thousands of overfat people have become slender by following the advice of doctors who recommend Marmola Prescription Tablets. These little fat reducers are made from the same formula as the famous Marmola Prescription. If too fat, don't waste time and money on drugs or fad diets, but get a box of these tablets. If you prefer you may secure them direct by sending price to the Marmola Co., General Motors Bldg., Detroit, Mich. They reduce steadily and safely. No need for strenuous exercise or starvation diet and no unpleasant effects.—(Advertisement)

EVER READY DRESS SHIELDS
A Perfect Fit
Sold by Dealers Everywhere

The Art of Entertaining

Like other professions and accomplishments . . . the art of entertaining is not so easy to attain.

Years of study and practice are required to know what enters into a perfect repast . . . and how to best serve it.

There are no novices at the Mary Louise . . . the cuisine has reached its present state of perfection through the painstaking efforts of experts . . . long schooled in the art of entertaining.

Fashion promenade every Thursday and Friday during the luncheon and dinner hour.

Dinner musicales every evening.

Mary Louise
Opposite Westlake Park. Telephone Drexel 0031
West Seventh at Lake

Select
A Business
From the Best
Offerings in

When you want to find a telephone number you consult the telephone directory. When you want the news of the day you read the newspaper.

When a man wants to buy a business he goes to Business Headquarters—**Times Want Ads.**

Here he gets the information he wants. Times **"Business Opportunities"** columns serve as a directory to virtually all of the worthwhile openings in Southern California.

Times Want Ads

The Los Angeles Times prints more want ads than any other newspaper in the world.

A NEW RENTAL GUIDE
Covering every section of the city and embracing all types of rentals—
Appears Daily in Times Want Ads

STAGE LAST SHOES
French Slipper Shoppe
Chas. D. Cline
647 South Flower Street
between 7th and the Elite TUcker 7073

As flatteringly lovely as it is smart and new in design.

Patent with brown kid or all white kid.

Exquisite Chiffon Hosiery of unusual quality and in the season's smart shades. Very moderate in price.

"What marvelous coffee" "Yes—"

Caswell's
NATIONAL CREST
Coffee
is the finest obtainable

ORDER BY TELEPHONE
ATlantic 3815

1,800,000 cups were served at the PANAMA-PACIFIC International EXPOSITION

Diet and Health
By Lulu Hunt Peters, M.D.
Author of "Diet and Health" and "Diet for Children"

YOU MAY BE IMMUNE TO DIPHTHERIA (Part 3)

There are three ways by which children (or adults) may be immune to diphtheria: that means that they will not "catch" it under ordinary circumstances. (I will talk of diphtheria in relation to children in this article because it is so largely a disease of childhood.)

(1.) Children may continue to have the natural, active immunity with which they are born. (This is also true of other infectious diseases.)

(2.) They may have an immediate passive immunity conferred upon them by antitoxin, which will prevent as well as cure diphtheria. If they are susceptible to diphtheria and are exposed, they should be given the protection conferred by the antitoxin.

(3.) They may have an artificial, active, permanent immunity conferred upon them by three injections, a week apart, of toxin-antitoxin vaccine.

Toxin-antitoxin is a product composed of a small amount of diphtheria toxins (poisins, neutralized by antitoxin) to the extent of not being poisonous and yet still retaining the power to stimulate the development of the antitoxin by the children's bodies.

It can be determined which children or adults do not possess a natural immunity to diphtheria and therefore are liable to contract the disease if exposed to it, by giving them the Schick test. I told you of that last week. Do not confuse the Schick test with the antitoxin or toxin-antitoxin treatment. It is not a diphtheria treatment; simply a test as to the susceptibility to diphtheria.

"As 95 per cent of the deaths from diphtheria occur before the age of 9, or school age, the chief hope for the future control of the disease would seem to lie in the active immunization of the child population, preferably between the age of 6 months to 2 years." So states Dr. Genung, health officer of Ithaca, N. Y.

You will want to know if any practical results have come from this immunization with toxin-antitoxin. I am going to give you a summary of a paper written by Dr. F. W. Sears, district health officer of Syracuse, N. Y., entitled "Can Diphtheria Be Eliminated?" and published in the February issue of the Journal of Public Health.

In the city of Auburn, February, 1922, an intensive campaign, with the parents' consent, for Schick testing and immunizing against diphtheria was begun. In this campaign diphtheria is becoming a menace to the city, for there had occurred a famous loss in school attendance to quarantine from this disease, a yearly average of 100 cases, 14 deaths each year.

(Copyright, 1923, Dorothy Reed Mendenhall.)

SOCIETY

BY JUANA NEAL LEVY

Interest in the League for Crippled Children is still active, and many are the devices adopted means of obtaining the funds necessary for starting activity soon after Easter.

The house location is about decided upon, although final arrangements have not yet been completed, and the committee hopes shortly, is rather quiet over the matter, to bring out to the public a location which might have to be changed.

This evening Miss Alice Hicks will be entertaining at her home in Alexandria avenue, with one of a series of bridge evenings which will be given to her share, and Saturday afternoon Mrs. Richard Tracey (Cecile McLaughlin) and Miss Mary Gray gave an evening of cards and mah jongg at the latter's home in Berkeley Square, accumulating about $170 for the fund.

Another interesting feature of the day by which Mrs. Franklin Hichborn, Jr., is planning for her guests, in the nature of a circulating library, new and interesting books being promised the members who are asked to give $1 for membership—and incidentally will not be refused—and afterward the library will be installed at the home. When the number is given, books will be most gladly added to the library for a small fee will be asked for the loan of the book; also to be added to the fund. And so it goes. One of the members said yesterday, "I didn't know there were so many interesting ways and plans for obtaining money besides asking dad for it."

The whole fund of $3100 must be in the treasury by Easter week, already most of the members have quite a share of their amounts ready to be turned in.

Bride-Elect

In honor of Miss Margaret Gray, bride-elect of the season, a delightfully arranged luncheon has been given this afternoon by Miss Dorothy Braly at the home of her parents, Mr. and Mrs. Harold Braly, in Muirfield Road. The decorations will be carried out in the spring motif, with roses and sweet peas, ferns and after luncheon mah jongg will feature the afternoon's entertainment. Among the guests will be Miss Margaret Gray, Miss Dorothy Hicks, Miss Mary Gray, Miss Genevieve Maier, Miss Margaret Marshall, Miss Betty Bettingen, Miss Helen Myers, Miss Cosette Cook, Miss Deborah Bixby, Mrs. Raymond Pitson (Emily Earl,) Mrs. Lloyd Stanford Ross (Josephine Gray,) Miss Dorothy Lillian Brown, Miss Katherine Phillips, Miss Helen Thompson, Miss Bernardine Bixby, Miss Polly Schoder and Miss John Moore Schmoele (Elizabeth Taylor.)

Chapter Installed

Miss Esther Cooke, Miss Elizabeth Cooke and Miss Mary Cooke were the Chapter, Kappa Psi national musical society, formally initiated into the members and installed Delta chapter Tuesday evening, the 3rd inst. Kappa Psi sorority is known throughout the Eastern States, having chapters in New York, Chicago, Pittsburg, Muskegon, Sioux City, Minneapolis and several other cities. Those initiated were Miss Beatrice Bolen, Miss Margaret Clark, Miss Emalee Dickson, Miss Marion Burbeck, Miss Eleanor Kelly, Miss Margaret Kelly, Miss Katherine McGrath, Miss Helen McGrath and Miss Helen Bissell. Delta Chapter will have their formal dinner-dance at the Hills Hotel, Saturday evening, April 4.

Visiting Here

Mr. and Mrs. A. L. Kenzie of Buffalo, N. Y., with their attractive daughter, Miss Peggy Kenzie, are enjoying an extended stay in Southern California and are domiciled at the Gaylord. Miss Peggy, who is a popular debutante, is receiving many social courtesies during her stay here. Mrs. Kenzie is a daughter of Dr. and Mrs. A. Hessinger of Serrano avenue.

Visitor

Mrs. George M. Reynolds of Chicago, who with Mr. Reynolds is passing the season in Southern California, Mrs. Frank R. Porter is entertaining with a tea at her home on Orange Grove avenue, Pasadena, Wednesday afternoon, the hours being from 4 to 6 o'clock. The hostesses will be assisted by Mrs. William Atture Hazard, Mrs. Warren Yenawine, Mrs. C. F. Eyer, Mrs. Walter Raymond, Mrs. Edmund D. Barry, Mrs. James R. Lewis, Mrs. Eugene Foster, Miss Maria Little, Miss Ruth Skinner. Miss Lenore Porter, Mrs. William Hamilton Fox and Mrs. Charles S. Williams.

Dinner Party

In honor of Mrs. A. L. Herrold (Estelle, Miss Carolyn Chilberg entertained with a dinner party at her home, 1135 South New Hampshire avenue, Thursday evening, complimenting the out-of-town guests were Mrs. Anthea and Mrs. John Hall of Albany, who are touring California this spring.

Palm Springs

Miss Katherine Thomas, attractive daughter of Mr. and Mrs. John Thomas of Wilshire Place, is motoring down to Palm Springs for a week's visit with Mr. and Mrs. Warner Bliss (Agnes Brewster) who have a house party for the season.

Engagement

Announcement is made by Mr. and Mrs. E. C. Baun of Center avenue, Pomona, of the marriage of their daughter, Miss Lucille Elaine Baun, to Emerson Ira C. McKee, which was solemnized Tuesday morning, the 3rd inst., in the Presbyterian Church Around the Corner, Fifth avenue and West Sixty-third street, New York City. Miss Katherine Baun of Elkhart, Ind., assisted her sister, and Roland Riggs of Washington, D.C., served Mr. McKee as best man. A dinner at the Ritz followed the ceremony. The bride attended Vassar College, and is a graduate of the class of 1919. Mr. McKee attended Annapolis in 1917, graduating from the Naval Academy at Annapolis in 1921. He received two swords in recognition of being the best all-around athlete for two successive years, no other naval academy athlete having been so honored. After a trip, Mr. and Mrs. McKee will return to Pomona, and later they will accompany Mr. and Mrs. Baun to

Suit Filed for Possession of Forty-one Fi

Reconciliation of Evans and Wife Rep

Of Interest to Women.

VISITOR ATTENDS MUSICALE

Brookline Woman is the Honor Guest

[Snyder for National Illustrated News Syndicate]
Mrs. Roscoe Davidson

ONE of the attractive visitors to Los Angeles this winter is Mrs. Roscoe Davidson of Brookline, Mass., who with Mr. Davidson was honor guest at a musicale with which Mrs. Charles M. Conant and her attractive daughter, Miss Dorothy Conant, entertained at their home in South Norton avenue. The decorations were carried out in spring flowers and ferns and seventy-five guests were bidden.

Hollywood, where they are planning to make their home.

Dinner Party

Mlle. Zadah Guerin of 416 South Westlake avenue is entertaining with a dinner party tomorrow evening in honor of Mme. M. Donato, the guests including Miss Simmons, Mme. Jeannette Daudet, Miss Ruth Lasham, Albert Tessin, the French composer, Emil Halbof and Dr. A. Brodbeck. During the evening M. Tessin is to play several of his own compositions and Mme. Daudet will give French recitations. Mme. Daudet is leaving shortly for an extended stay abroad.

Afternoon Wedding

Announcement is made of the wedding Sunday afternoon of Miss Jean Alice Buckner of Minneapolis and Clark Odell Raynsford. Rev. Neal Dodd of Hollywood's Little Church Around the Corner officiating. Following their return from a honeymoon trip to New Hampshire, they will reside at Beverly Hills Hotel during the building of their new home in Beverly Canyon.

Officials Off to Elsinore to Join in Highway Fete

To participate in the celebration of the completion of the new paved highway stretching twenty-two miles between Elsinore and Corona, officials of the Automobile Club of Southern California, representatives of chambers of commerce and other good roads exponents, are leaving today for Elsinore, where the formal opening will be held.

The dedication program under the auspices of the chambers of commerce of the two cities will include speed-boat races on the lake, airplane flights, a rodeo, swimming contests, band concerts and sports tournaments.

Another inland route to San Diego by way of Santa Ana Canyon or Pomona is offered to motorists with the opening of the new road. It also means the opening up of a completely paved circle tour to the interior by way of three highways—the Foothill Boulevard, Valley Boulevard, and Temescal-Santa Ana Canyon highway.

MISSOURIANS TO MEET

The Missouri State Society will have a reunion tomorrow night at the Flower Auditorium, Eighteenth and Flower streets. The annual picnic of the society is scheduled for next Sunday at Sycamore Grove Park.

MOWER COUNTY PICNIC

The annual picnic of the Mower County Picnic Association, of which O. A. Dinsmore is president and L. C. Fairbanks, acting secretary, will be conducted at Bixby Park, Long Beach, next Saturday. Lunch will be served at noon and the business meeting will be called to order at 1:30 o'clock.

WOMAN SERIOUSLY BURNED

Mrs. Lydia Tibbels, 57 years of age, was burned, perhaps fatally, yesterday when a can of benzine used to clean clothing caught fire at her home at 5109 Rangeview avenue. She was treated at the Receiving Hospital for first and second-degree burns on her face, arms and body.

HOUSEHOLD SUGGESTIONS

That Awful Slash

If you accidentally cut the new oilcloth on the kitchen table, place a strip of adhesive tape underneath and press it flat. It will hold as long as the cloth lasts.

Keep Them Clean

Don't forget to wash baby's rubber and celluloid toys each day, as they are constantly in and out of his mouth and must be kept sanitary in order to keep baby healthy.

Fat Fish

Fish that contains a large amount of fat, such as mackerel, bluefish and salmon, should never be cooked in fat. They will prove much more delicious either baked or broiled.

Tasks for the Kiddies

Just because it is easier and quicker for mother and daddy to do sonny's job for him is not sufficient excuse to take away these duties from him. After all, that is the only way a child learns to do for himself, and it makes him dull and lazy not to have small responsibilities that can only be done by him. Let him alone and see how he makes out.

Stained Lacquered Ware

When the lacquered ware becomes stained try rubbing the spots with a cloth dampened with salad oil. It will usually do the trick.

Just Sunshine

Sunlight is the cheeriest comrade, the best killer of germs, the easiest light on the eyes and, in all, a good thing to have around the house. Let the sun shine in and everyone and everything will be benefited.

Making Milk Attractive

If plain milk is not popular with the youngsters try adding a little sugar and vanilla or fruit or chocolate syrup to change its flavor. Of course, this should be served in a tall glass with a straw and a cracker alongside.

Quicker Work

Before creaming sugar and butter together for cake or frosting pour boiling water into the mixing bowl and let it get thoroughly heated. Pour out and dry bowl quickly. Put sugar and butter into the heated bowl and you will be surprised how quickly it will cream.

Cover It Tightly

Butter will absorb any strong flavor or odor in the refrigerator and should, therefore, be kept in a crock tightly covered. Butter is too expensive these days to spoil when a 25-cent crock will do the trick.

Silk Cloth Causes Fire Mechanics Say

Cincinnati, O., March 17.—Friction of silk cloth will produce static electricity and fires have been caused, it has been reported to government agencies, when women attempt to clean silks in gasoline.

A silk cloth soaked in benzine or gasoline used to rub the grime off mechanics' hands has often caused fire. Fire authorities urge women to teach their children the danger in cleaning clothes at home because one gallon of gasoline equals 2100 cubic feet of air explosive. Send your garments to a master cleaner.—[Adv.

National Campaign for Your Protection.
(Copyright, 1925)

CHEF WYMAN'S Suggestions For TOMORROW'S MENU

Breakfast
Sliced Pineapple
French Toast
Jelly
Milk Coffee

Luncheon
Artichoke Fritters
Fruit Salad
French Rolls
Chocolate Pie
Milk Tea

Dinner
Cream of Green Peas
Small Olives
Baked Oyster Pie
Cold Slaw
Sand Torte

FRENCH TOAST

Cut six slices of stale bread one-third of an inch thick and toast a nice golden brown. Beat three eggs in a bowl and add gradually a pinch of salt, two cupfuls of milk and a teaspoonful of sugar. Strain into a large shallow pan and lay in the slices of toast, which should float on top. Let stand ten minutes, turning over once. Heat three level tablespoonfuls of butter in a large omelet pan, lay in the soaked toast carefully and cook until a golden brown on the bottom, pour the remaining milk mixture slowly over the toast; turn the toast and cook a nice brown. Place on a hot platter, sprinkle with a few drops of lemon juice and place a thin slice of tart jelly on each piece. Sprinkle with powdered sugar and serve with slices of lemon.

ARTICHOKE FRITTERS

Remove the tough outside leaves from ten young artichokes, cut off the ends of the remaining leaves, take out the chokes, cut each artichoke in six slices lengthwise and cover with cold water to which has been added two tablespoonfuls of lemon juice. In the morning at least three hours before the artichokes are to be cooked, make a batter by mixing the yolk of one egg with one tablespoonful of olive oil, two tablespoonfuls of milk, mix well. Drain the artichokes, add the stiffly beaten whites of two eggs to the batter with a seasoning of salt and pepper; dip in the pieces of artichoke and fry a nice brown in hot olive oil; drain, place on a folded napkin and garnish with lemon slices and branches of parsley.

FRUIT SALAD

Cut six halves of canned pears in dice and mix with half a cupful of diced seeded dates, one cupful of peeled and diced oranges, half a cupful of seedless raisins, half a cupful blanched and chopped almonds and one-half a cupful of lemon French dressing. Serve on cold lettuce-covered plates.

BAKED OYSTER PIE

Line an earthenware or glass baking dish with a short biscuit dough and sift over the bottom and sides some dry flour; drain the liquor from four cupfuls of California oysters, season with salt, paprika, and two tablespoonfuls of melted butter; place the oysters in the dough-covered dish, add one cupful of milk, cover with the biscuit dough, make a small hole in the center, brush with beaten egg and milk and bake in a quick oven.

SAND TORTE

Melt one spoonful of butter, skim carefully and let stand in cold place until solid; place the butter in a bowl and beat to a cream and gradually beat in three-quarters of a cupful of sifted sugar and beat hard until light; add the yolks of two eggs and beat five minutes; add two tablespoonfuls of blanched and ground almonds, the grated rind and juice of one lemon and five-sixths of a cupful of cornstarch sifted with two tablespoonfuls of flour; beat five minutes and fold in the stiffly beaten whites of three eggs. Butter a deep cake tin and cover the bottom and sides with cake crumbs, pour in the cake batter and bake in a moderate oven thirty-five minutes. Cool on a wire rack and when cold cover with boiled icing.

[All rights to reproduce reserved by A. L. Wyman]

HOTEL MAID SENTENCED

Mrs. Pearl Malich, formerly a maid in an East Fifth-street hotel, pleaded guilty before Federal Judge Bledsoe yesterday to a charge of selling intoxicating liquour. She was sentenced to serve two months in the County Jail. Mrs. Malich said her employer ordered her to sell the liquor.

for

eighteen years *Gordon* has given the women of Los Angeles the most excellent bread that can be made. This bread, acknowledged from the first to be the finest in Los Angeles, is today the best baked, best tasting and most healthful you ever ate. Buy a loaf and see for yourself how good bread really can be. The very appearance of the golden-brown, crunchy crust will make you bread-hungry from the first. Cut into it then. See the lightness, the snowy whiteness, the perfect texture of it. There never was bread to equal it for flavor and goodness. And it always comes to you fresh, no matter where you buy it. Our superlative service guarantees you that. Ask for *Gordon's Bread* by name at your grocer's. Look for the dust-proof wrapper and the name *"Gordon's Bread."*

Nourishing

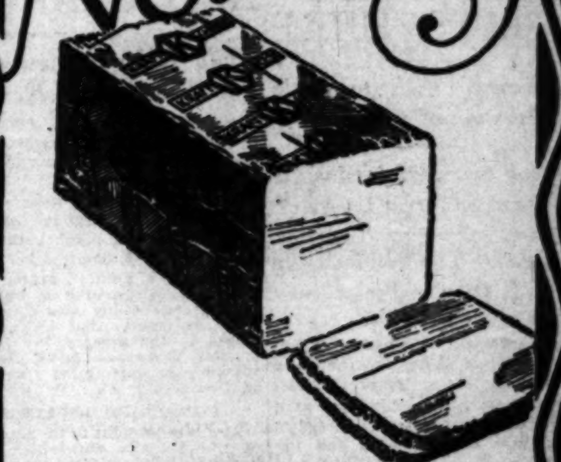

GOOD cheese depends upon so many things that there is only one way to make it the same every time and that's the Kraft way.

If you are inclined to eat other cheese only sparingly, you may eat Kraft Cheese with perfect freedom. For Kraft Cheese is a thoroughly ripened cheese and all authorities agree that such cheese does not disturb digestion.

There's the Kraft trademark on the tinfoil wrapper to guide you when buying. We put that label on the outside because our reputation for quality is on the inside.

KRAFT CHEESE

Decidedly Better

Varieties
Swiss Brick Pimento American
Old English (Sharp American) 1 lb. and 5 lb. loaves
Also 8 Varieties in Tins

PASTEURIZED FOR PURITY

VISIT OUR FACTORY

SEE THE ROYAL CONSTRUCTION

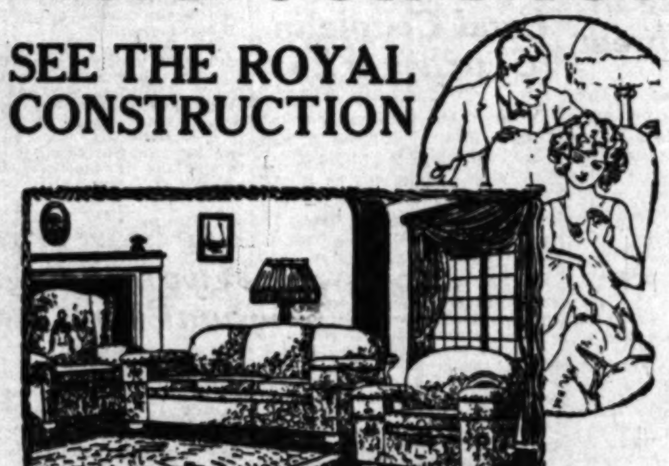

Where upholstered living-room furniture is built to last.

OPEN EVENINGS
Liberal Credit Terms

YOU can't tell by the cover what's inside of a Living Room Suite, unless you see it in actual construction. We invite you to visit our factory—SEE THE FRAME, SEE THE MARSHALL SPRINGS, SEE THE GENUINE HAIR FILLING we use, and in buying here you

SAVE THE MIDDLEMAN'S PROFIT

A vast assortment of Velours, Mohairs and silk Brocatelles to choose from. These prices mean big savings:

Velour, 3-piece Suite. SPECIAL $89
Chase Mohair, 3-piece Suite. SPECIAL $155
Large Size Mohair, 3-piece Suite. SPECIAL $229

You have only to see the Royal suites to be convinced of their sterling quality. Our ironclad GUARANTEE of SATISFACTION accompanies every purchase.

FREE! A beautiful BRIDGE LAMP, or a large FOOT-STOOL with each suite. FREE!

ROYAL UPHOLSTERING CO.

1140-42-44 W. 16th St.

Telephone ATlantic 6113 *Open Evenings Until 9*
Long Beach Branch—730-32 American Ave. Pasadena—967-69-71 E. Colorado St.

A SMALL DEPOSIT SECURES ANY PURCHASE FOR 90 DAYS

Most folks go this way to San Francisco

—for Southern Pacific service fulfills one's entire travel requirements—comfort, convenience, safety, speed and economy.

9 Trains Daily

Via Coast Line

Lv. Los Angeles		Ar. San Francisco 3rd Street Station
7:45 a.m.	Daylight Limited	7:45 p.m.
8:00 a.m.	Shore Line Limited	10:45 p.m.
6:05 p.m.	Sunset Express	8:45 a.m.
7:45 p.m.	Padre [arrives via Oakland]	9:30 a.m.
8:00 p.m.	Lark	9:30 a.m.
8:30 p.m.	Sunset Limited	10:30 a.m.

Via Valley Line

		Ar. Ferry Station
10:30 a.m.	San Francisco Passenger	8:10 a.m.
6:00 p.m.	Owl	8:50 a.m.
11:30 p.m.	Tehachapi	6:50 p.m.

Similar service returning

Low Fares, too—$25.00—round-trip week-end fare; return limit 16 days.
$27.50—round-trip season fare; return limit 3 months.

Southern Pacific

Los Angeles Ticket Offices:
212 West Seventh Street and Main floor Pacific Electric Bldg.
Sixth and Main Streets. Central Station, Fifth and Central.
Telephone MEtropolitan 2000.
Hollywood Ticket Office:
6768 Hollywood Blvd. Telephone Granite 1801-1802.

ANY woman gets a tingle of delight out of sleek furs. Why not also get a pleasant tingle out of your bath? Use Jap Rose. Its tonic oils cleanse—then stimulate—every pore. No wonder skin glows and tingles and becomes beautiful.

THE DRUG Is Taken Out

There is now a coffee without caffeine. A delicious blend with the flavor left unaltered. All we remove is a tasteless drug—the source of coffee's harm. At any age, at any hour, one may drink this coffee to his heart's content. All may drink it to whom other coffee is forbidden.

Send for free ten-cup test package.

KAFFEE HAG CORPORATION
1531 Davenport Ave., Cleveland, Ohio

Cuticura Loveliness A Clear Healthy Skin
Insured by Every-day Use of Cuticura Soap

SAFE FOR CHILDREN

Mothers everywhere demand a reliable cough remedy free from injurious narcotics. Supplying this demand for fifty years made FOLEY'S HONEY AND TAR COMPOUND one of the Largest Selling Cough Medicines in the World. Children like it. "My little boy had a very bad cough, and after he used FOLEY'S HONEY AND TAR COMPOUND he got relief at once," writes Mrs. Van Belse, Peurey, Mass. Refuse substitutes.—[Advertisement.

"EVERYTHING FOR BUYERS—BUYERS FOR EVERYTHING"
TIMES WANT ADS

Early week-day shopping is becoming the rule for our economical housewives. Dealers can afford better values and give more time to orders.

Early Shopping Food Pages

Take time by the forelock by purchasing your market supplies and groceries early in the week—shop today!

LIGHTS PARLEY PROVES FUTILE

Conference Fails to Settle Question of Payments

School Board Maintains Its Stand on Street Lamps

Pedestrian Tunnel Financing is Discussed Also

The problem of whether or not the Board of Education shall pay ornamental street lighting assessments was the chief subject at a conference yesterday between a committee of the board and the Finance Committee of the City Council. No conclusion was reached in this controversy, which is of many years' standing.

In keeping with the policy of former boards of education as well as the view of the present board, the school system declines to pay for ornamental lighting. The refusal is based on the fact that the improvement is ornamental rather than useful and, while it improves values of privately owned property in the districts, the school property is not benefited.

The present board, however, has agreed to this proposition: Where some use is derived from the lighting, as in the case of schools where night classes are conducted, the proper proportion of the ornamental lighting cost will be paid by the board but, as is usually the case with grammar schools, where no use of the lights is possible, the board will refuse to pay the assessment for installation, but will pay its annual pro rata share of the maintenance cost. About sixteen such cases are now pending.

The school board and Council members also discussed the problem of financing the pedestrian tunnels for school children, which are much needed in various parts of the city, experience having shown that only so may the pupils be protected from injury or death by automobiles in crossing the boulevards on the way to school. One such tunnel installed last year under Sunset Boulevard, at the Micheltorena-street school, was paid for by the city out of the general city funds, but the Councilmen feel that this did not establish a precedent as it was done as an emergency measure resulting from the earnest pleas of teachers and parents of that neighborhood after several serious accidents had occurred.

Thrifty housewives always demand Wilso

ENTRY CASE DISMISSED

Federal Judge McCormick yesterday dismissed the case against Mabel Hust, colored, who was charged with illegal entry into the United States from Panama. A jury failed to agree when she was tried last week. The evidence was she obtained a passport by making false affidavit that she was coming to this country to visit a relative.

NEW CHANCE IS GIVEN ALSA

Child Who Confessed and Later Denied Poisoning Three is Released in Father's Care

A new vista of life opened yesterday for Alsa Thompson, 7 years of age, who startled the nation a month ago by "confessing" she had poisoned three persons.

A Superior Court order releasing Alsa in the custody of Mrs. Jean McCracken, psychopathic parole officer, was dissolved by Judge Gates, and a petition asking that the child be declared a ward of the Juvenile Court was dismissed with the result that Alsa was placed in the care of her father, Russell Thompson, with the opportunity of starting her young life all over again.

CONFESSED KILLINGS

Alsa was brought to the attention of the juvenile authorities early last month when Mrs. Ines Platt, with whom the girl had been "boarded out," complained that Alsa had attempted to poison members of her family and her guests.

This action was followed by the "confession" on the part of Alsa that she had taken the lives of her twin sisters and a Mrs. Steele with whom she formerly lived by giving them ground glass and poison. A check by the authorities revealed that the sisters had died in Canada several years ago of stomach trouble and that Mrs. Steele passed away after a protracted illness.

FAVORABLE REPORTS

In the meantime, an insanity complaint was filed against the child and she was ordered released by Judge Gates to the custody of Mrs. McCracken. Yesterday, Judge Gates ordered the case dismissed on Mrs. McCracken's report that there was nothing wrong with the child and that her mental and physical reactions were those of a normal child her age.

This action was followed with the dismissal of the juvenile petition of Referee Dr. Miriam Van Waters of Juvenile Court. The juvenile officials placed little credit in Alsa's "confession" and said yesterday the child had since repudiated it. They expressed the belief that the "confession" was either the product of the child's imagination or adduced by suggestion of some adult.

RECEIVER IS SOUGHT FOR CHAIN STORE

Seven Stockholders of Pacific Stores, Inc., Say Concern Mismanaged

Mismanagement of the Pacific Stores, Inc., is charged in a suit for receivership filed with the United States District Court yesterday by A. B. Isham and six other stockholders of the company. The plaintiffs say they are acting on behalf of 3500 stockholders who, it is averred, have been misled as to the financial standing of the defendant company whose home office is in Dover, Del.

The Pacific Stores, Inc., operating in California from offices in the Hibernian Building, Los Angeles, has 5, 10 and 25-cent stores in San Francisco, Oakland, Lodi, Fresno, Fullerton, Whittier, Orange and Riverside. It is asserted in the bill of complaint that the company is losing money at the rate of $12,500 a month, and that debts amount to $298,000 as against assets of $182,000.

It is averred the company was organized with a capital stock of $5,000,000, and that as a result of "gross mismanagement" it has never made a profit. A dividend received by stockholders on the preferred stock in February, last, it is alleged, was paid from the sale of stock in order to make a false showing as to the affairs of the company.

The plaintiffs assert the officers and directors of the company are under the domination of W. J. Shaw, who, they aver, has failed to carry out a contract to sell $25,000 worth of stock for the company each month. W. H. Jordan, president of the company, is not active in its management, the plaintiffs aver. J. W. Carkner is named as vice-president and general manager, and R. A. Roberts and W. T. Darch are named as members of the board of directors.

Pugilist's Wife Wins Decree in Spite of Threat

A personally conducted tour of the pawnshops in which her husband pointed out various weapons he could purchase to kill her with, did not frighten Flossie Comby enough to keep her from suing again for divorce, she testified yesterday in Judge Gates's court, in which she received a decree.

Her husband, Joe Comby, is a prize-fighter, Mrs. Comby said, and was in the habit of practicing his favorite blows on her. She left him last summer and sued for divorce, but he persuaded her to return, she said, and then told her death would follow if she ever left him again. He emphasized his point by taking her window-shopping and pointing out pistols and daggers, none of which, however, he purchased, she said. When he resumed beating her up, she added, she braved his threats and again left him.

CONFESSION OF FRAUD DRAWS PRISON TERM

Paul E. Nelson, indicted last week on a charge of using the mails in a scheme to defraud, pleaded guilty yesterday before Federal Judge McCormick and was sentenced to serve fifteen months at Leavenworth. Nelson was arrested two weeks ago when he sent a letter to Orra E. Monnette, president of the Bank of America, demanding $2000, and threatening that "the gang" would blow up Mr. Monnette's home if the money were not paid. Nelson was employed as a clerk in a railroad office. He explained to the court he did not appreciate the enormity of the crime when he wrote the letter to Mr. Monnette.

HEARING OF ZUNIGA IS AGAIN CONTINUED

The hearing of John Zuniga, former pal of Charles Westcott, the millionaire motion-picture cow puncher now serving time at San Quentin, was continued again by Judge Hardy of the Superior Court yesterday, this time until Thursday. Zuniga is charged with a statutory offense against Betty Rorison and Olive Fern Elliott. Westcott was found guilty of the same charge some time ago and sent to San Quentin. The attack took place about a year and a half ago.

MILLIONS TO BE SAVED IN STEEL WORK

Engineer Says Amount Required on Job Reduced by Standardization

More than $40,000,000 will be saved annually in this country by the adoption of the American Institute of Steel Construction standardization measures, Lee H. Miller, chief engineer of the organization, declared last night at a joint meeting of draftsmen, estimators engineers and members of the sales and technical forces of the local steel fabricating industry.

These standardization measures are the standard specifications for the fabrication and erection of steel, which make possible a saving of 12½ per cent in the amount of steel required for any specific job, and the code of standard practice, which eliminates waste in the buying and selling of steel, according to Engineer Miller. Approximately twenty-five cities, including Los Angeles, have already adopted these measures. The meeting last night was held under the auspices of the local division of the institute, headed by Benjamin Harwood of the Llewellyn Iron Works.

Herbert Hoover, Secretary of Commerce, yesterday expressed hearty indorsement of the aims of the local unit of the institute in a telegram sent to Mr. Harwood.

Thursday evening approximately 500 steel fabricators, financial leaders, architects, contractors, engineers and others interested in building encomomies will attend a banquet meeting at the Alexandria Hotel, at which Engineer Miller will be the principal speaker.

Chamber Officer Due Today for Lecturing Tour

According to a telegram received late yesterday by A. G. Arnoll, secretary and general manager of the Los Angeles Chamber of Commerce, Dr. Ford A. Carpenter, manager of the aeronautical and meteorology department of the chamber, who has been on his annual lecture tour of the East and Middle West for the past two months, will arrive here tomorrow morning.

A lecture on "Commercialization of Climate and Commercial Aeronautics" was given by Dr. Carpenter at the Northwestern University of Chicago last Friday. An audience of more than 1400 attended his lecture at the Field Museum in Chicago to hear his talk on "Mountains of California," in which reference was made to the abundant water supply of Los Angeles. At the University Club of Evanston, Ill., Dr. Carpenter spoke on "Present Day Flying in the United States and California."

While on his tour, Dr. Carpenter interviewed representatives of the Smithsonian Institution of New York in reference to the establishment of a solar observatory in the vicinity of Los Angeles.

Immediately upon his return to the Chamber of Commerce, Dr. Carpenter will start plans for a suitable remembrance for the city's namesake, the giant airship Los Angeles, which will be presented as a permanent naval fixture.

Smoking Brakes Land Couple in Clutches of Law

Because his brakes smoked, Wallace Rickert, 22 years of age, was locked up in the City Jail last night and a young girl he is said to have brought here from Portland, by name Dorothy Law, 19, was detained also. They will be investigated on Mann Act and Dyer Act charges.

Officers Boulton and Kearney of Hollenbeck Heights noted the smoking brakes and saw the car had an Oregon license with no California permit. They questioned Rickert, driver of the car, and then accompanied him to rooms at 461 North State street, where they said they found Miss Law. A difference in the date each gave for their marriage led to an admission, it was said, that the ceremony had been omitted. Miss Law landed recently at Boston from England and came here via Vancouver and Portland, where she met Rickert, she said. The police declare the car Rickert was driving was stolen in Portland.

VETERAN LONG BEACH DETECTIVE RESIGNS

By a "Times" Staff Correspondent

LONG BEACH, March 16.—Detective Sergeant Norman L. Mozley, veteran Long Beach police officer, has been appointed manager of the Long Beach branch of the Nick Harris Detective Agency, it was announced tonight. He will resign his post tomorrow and will take up his new duties Friday, succeeding W. R. Pipkin as manager of the agency. Sergt. Mozley is one of the best known detectives on the Long Beach force. He has worked on nearly all of the most important police cases which have developed here in recent years.

IRISH NIGHT AT MONTMARTE

A special musical program of Irish melodies will be featured in the observance of St. Patrick's Day tonight at Montmarte in Hollywood. Carson and Carson, dancing team from New York, have been secured by Eddie Brandstatter for the feature attraction in the celebration of Bohemian Night tomorrow evening. Two matinee dansants will be observed this week with the mid-week event taking place Wednesday noon, while the regular Hollywood fashion revue will be held Saturday afternoon.

DEATH HINTS AT DOPE RING

Manager of Prize Fighters Dies Under Suspicious Circumstances at San Pedro

In the mysterious death by poisoning yesterday morning of Frank L. Williams, 30 years of age, manager of prize fighters at the harbor, San Pedro police believe they have obtained clews which may reveal a dope ring operating in several Southland cities.

Williams was reported taken in an unconscious condition to a shack at 252 First street Monday night by two men, and left in charge of "Sunshine" Carter, a negro character of Happy Valley. Soon after they had gone, Carter told Officers Vigneau and Fuller, Williams began groaning; the colored man became frightened and called the police.

Williams died at San Pedro Hospital at 8:30 a.m. yesterday without regaining consciousness, from poison, probably morphine, according to Dr. A. J. Langan, police surgeon, who attended the case.

Capt. Cline assigned Detectives Gentry and Williamson to investigate the case and, pending developments, the Coroner's office has delayed calling an autopsy. The detectives are hunting the pair who brought Williams to the shack. They also are investigating reports of a disagreement Williams is said recently to have had with one of his fighters.

The body is at Cleveland's Undertaking Parlors at San Pedro, and on it have been found numerous clippings of noted murder cases including one on the Clara Phillips hammer slaying, the pathetic end of Wallace Reid and of others.

Williams also was reputed to have been a fighter years ago, battling under the title of Kid Williams. His real name is believed to be Pidad Vorgas, as that name was found tatooed on his arm by police, who assume he took the American name of Williams for fight purposes.

PHANTOM ARMY TO BE MOVED

Transfer of Southland Division to be Worked Out in Theory

If the citizens of La Jolla, San Juan Capistrano, Santa Ana and Wilmington, between today and April 1, see phantom brigades of infantry, regiments of field artillery and engineers, ambulance and sanitary companies, accompanied by trains of motor trucks, it will be due to the working out of a military problem set in motion last night at the conference of the Winter Plattsburg, held in the California Bank Building, under the direction of Lt.-Col. James M. Hutchinson, Q.M., U.S.A.

The series of Winter Plattsburg conferences have reached the point where the officer-students have scratched the surface of the industrial survey of Southern California and its relation to war and in their studies have mobilized the Ninety-first Division at Camp Kearny. The problem last night dealt with the transfer of the division to the San Francisco area. The division commander, according to the problem, decided to take the division on a road march to harden its personnel and to give them training in bivouacing, supply, march discipline, etc. The problem of the quartermaster officers in the Winter Plattsburg conferences is to work out the quartermaster plan for distribution of supplies to the troops for the entire march, including the method and handling of all transportation.

The Winter Plattsburg conferences will shortly come to a close, and Col. Hutchinson, the Regular Army instructor, will spend several months in Southern California, with Los Angeles as his headquarters, bringing the industrial survey and procurement campaign to a completion, in readiness for any emergency that might face the nation at a later date.

Fag Starts Fire; Two Buildings in San Pedro Gutted

A lighted cigarette tossed into stored hay, is believed to have started the fire at Foote Transfer Company's warehouse and garage on Powell street, San Pedro, which gutted two buildings at a loss estimated at $15,000. Half a dozen trucks, $3000 worth of hay and stored furniture were burned. The blaze started in the top of the hay, enveloped one building and spread to another.

Firemen had to cut their way through several fences and lay 3000 feet of hose up a ravine, the blaze wreaking its havoc before water reached the scene.

Smoke from the oil and hay blanketed the entire West Basin of the harbor, starting false reports that huge oil tanks near by were ablaze.

DRUG WORKERS TO BANQUET

The annual get-together of the "Old Guard," an organization composed of men and women who have been in the employ of the Owl Drug Company five years or longer, has been arranged for this evening at the Mt. Lowe Tavern, where a banquet will be served and an entertainment given.

If you have not tried Wilso you have missed a real treat.

Four Arrested in Portland in Local Gem Theft

Harry Jacobs, Jean Lavelle, Frank Barber and Henry Phillips of Los Angeles were arrested yesterday in Portland, Or., at the request of the local police, a dispatch to the detective bureau last night stated. It is said they are wanted here for investigation in connection with the theft of a car containing $15,000 worth of jewelry, taken the 11th inst. from in front of the offices of the E. Bastheim Wholesale Jewelry Company, 402 Title Guaranty Building, and also to explain why they drove a rented automobile to Portland. None of the jewelry, it was said, was found in their possession but the rented car was.

The jewelry car had been left momentarily at the curb by Maurice Redman, a jewelry salesman. He locked his sample cases inside. When he came out both the car and samples were gone. A car that was traced to Lail's Auto Agency, the police said, had been seen to drive up to the spot a few moments before. It was found Jacobs and Lavelle had rented it.

Honey Date Pudding

is a tempting, wholesome and easily prepared dessert. Try it on your family.

½ cup BOYDEN'S HONEY
3 tablespoons melted butter substitute
½ cup thick sour milk
¾ cup 100% whole wheat flour
¾ cup sifted white flour
¾ teaspoon soda
1 teaspoon baking powder
1 teaspoon ground cinnamon
¼ teaspoon ground cloves
⅛ teaspoon salt
1 cup dates, stoned and cut small

Blend the butter substitute and honey. Combine the flour and other dry ingredients and add the sour milk and flour to the first mixture a little at a time, alternately, until all has been used. The batter should be as stiff as cake batter. Stir in the fruit, place in an oiled mold and steam two hours.

BOYDEN'S HONEY

that reliable blend of finest flavored honey on sale at the leading groceries.

The A. L. Boyden Co.
HUmboldt 4921 Los Angeles

This Coffee Always Satisfies

because no expense or skill is spared to make it supreme in Flavor and Quality.

BENHUR COFFEE

Roasted and Packed in Los Angeles by Jevne Brothers Company

VEGEX

RICHEST KNOWN FOOD IN VITAMIN B

Indispensable to Normal Nutrition at all Ages

Try VEGEX for Lenten Dishes—Flavor-full and Satisfying

VEGEX, appetizing and flavor-full as it is, gives to normal nutrition (on which growth and health are based) certain valuable factors and elements lost in many over-refined foods. In addition to its exceedingly rich Vitamin B content, it restores organic iron and iodine to the diet and thus is directly beneficial to proper nutrition.

Serve VEGEX Daily in Any of Many Appetizing and Palatable Ways

Add it to gravies, salads, stews, vegetable soups—mix it with butter or cheese for a sandwich filler as is now done for lunches in many schools. Drink it as a hot cup, either dissolved in water or milk. Because VEGEX satisfies meat craving, it forms an ideal Lenten food—you will find it has a daily appetite appeal and that no matter how it is added to the diet, VEGEX is bound to be helpful to human nutrition.

Sold in High Class Stores

H. JEVNE CO.

Distributors at Wholesale

For PROMPT, COURTEOUS SERVICE

... you just can't beat marketing at

PIGGLY WIGGLY
All Over the World

PEAS Handy Brand No. 2 Can 15c	CORN Our Finest Shoepeg No. 2 Can 20c	BEETS Mission Sliced No. 2 Can 18c
O'CEDAR FURNITURE POLISH 4-oz. Bottle 20c	12-oz. Bottle 40c	Quart Can 82c
Iris Blackberry Preserves, 16-oz. Jar 35c	PALMOLIVE The Soap from Trees SPECIAL PRICE 4 Bars . . 27c	Welch Grapelade 15-oz. jar 25c
Jevne's Fruit Chutney 10-oz. jar 22c		Glen Rosa Peach Jam 16-oz. jar 30c

MAXWELL HOUSE COFFEE 1-lb. Can 53c

LIBBY'S De Luxe Halves PEACHES No. 2½ Can 29c

SCOT Tissue Toilet Paper Per Roll . 15c

Gold Dust	Large Size 29c
Hydro Pura	Large Size 27c
Bon Ami, Cake	. . 10c

DELICIA Sandwich Spread 4-oz. Can 12½c

BEN-HUR WHITE SOAP 10 Bars for . 43c

Nucoa PER POUND 30c

DUZ For Washing and Cleaning ... We redeem Dux Coupons Per Pkg. 19c

Del Monte DRI PACK In airtight cans Large Size PRUNES 1 lb. Can 15c

PIGGLY WIGGLY All Over the World

"Cleanliness—it's everywhere at Piggly Wiggly"

CALIFORNIA'S LEADING GROCER CALIFORNIA'S LEADING GROCER

Since the Beginning of time you have been looking for the Safeway

Now There Is a SAFEWAY

Being Kept Safe for You

Buy your Groceries from the 270 SAFEWAY STORES

INCORPORATED

CALIFORNIA'S LEADING GROCER

formerly SAM SEELIG CO.

OFFICERS
W.R.H.Weldon
Edward Dale
Edward M.Selby
W.E.Dent
A.I.Stewart

On Every Southern California Highway There Is a SAFEWAY

START today, use the safe way, in living, in working, in eating, in traveling, in banking, in spending . . . The right way is the safe way.

ABOVE ALL Start Marketing the

A SAFEWAY Special
Oak Glen Apricots

No. 2 Cans 13c
1 Dozen $1.55

Buy a dozen. The lowest priced quality fruit on the market.

Made the SAFEWAY Highway Macaroni Noodles Spaghetti

4 Pkgs. 25c

Full 8-ounce Packages. Regular Price is 3 for 25c

Buy a Case

A SAFEWAY SPECIAL
Meadow Lark PEAS
Small Sweet Tender 15c per can
$1.80 per doz.

Golden Bantam
Corn

That sweet tender golden corn in the Number 2 cans

Special SAFEWAY Price 2 for 35c

A SAFEWAY SPECIAL
Finest Quality Hawaiian Sliced Pineapple
MAUI BEAUTY BRAND

2 No. 1 Cans Regular 17½c each 27c Large Cans $3.00 per Dozen 25c

Delicious Evaporated Fruits

Apricots Evaporated
Extra Choice, lb. 27½
Fancy Moorpack, lb. 32c
Extra Fancy Moorpack, lb. 36c

Prunes Santa Claras
Standard, 3 lbs. 28c
Choice, 3 lbs. 48c
Extra Fancy, per lb. 30c

Peaches Fancy Peeled, pound 22½c

Figs Fancy Black 2 lbs. 35c

A SAFEWAY Special
Libby Pork & Beans

Full 17 oz. Net Weight Buy a Case

Per Dozen 98c
Reg. price $1.15

A SAFEWAY Assortment
15 Bars P. & G. Soap
1 Large Pkg. Chipso
1 10-Qt. Galv. Pail, all for 91c

Regular Price $1.28

S. S. Special
Flour
"Milled" the SAFEWAY
Sold this week at a Special SAFEWAY Price
24½ lb. bag
$1.28

Asparagus
All Brands in Stock or Tips

Ask for the Circle X Tips if you want something especially good

3 Cans $1

Broom Special

Our Best 98c Broom and a 25c Scrub Brush Highest Quality

Both for 98c
$1.23 value

Van Camps HOMINY

The highest food value to be found in a grocery. Large cans 10c

LIBBY TOMATOES

No. 2 Cans 2 for 25c
No. 2½ Cans Each 15c

Green Hill Mushrooms

Unexcelled for flavor. Regular price is 60c. 2 Large Cans $1.00

Libby Tomato Sauce
SAFEWAY Special
12 Cans 60c

A Blueberry Pie

Will bring joy to the family
2 No. 2 cans Standard Quality 45c

Market Day RAISINS

EXTRA SPECIAL
4 Pound Package Sun Maid 35c

S. O. S.

the greatest kitchen help in America

A trial means you will use S.O.S. forever—cleans pots, pans, kettles, and etc., with half the effort and in a third the regular time.

2 Large Packages
Regular 25c Size 35c

Fancy Fruits Canned the SAFEWAY

Oak Glen Yellow Cling Peaches 25c
Halves or Slices, Large Cans

Libby Fruit Salad, No. 2 can .30c
Libby Y. C. Peaches, lg. can 27½c
Oak Glen Pears, large can..35c
Highway Pears, lg. can.....31c
Highway Peaches, lg. can...20c
Highway Apricots, lg. can..20c

Fancy Japanese Crab Meat 2 Large Cans $1
Regular 61c Value

Genuine Cape Cod Cranberry Sauce
Special 2 No. 1 Cans 23c

Vegetables Canned the SAFEWAY

B. and M. Red Kidney Beans 2 No. 2 Cans 25c
The first purchase will make you a regular user.

Paris Corn, No. 2 can 20c
Sweet Potatoes, 2 Lg. cans..45c
Libby Sauer Kraut, lg. can..16c
Libby Spinach, lg. can 17½c
Hi'hwy Tomatoes, No. 2 can, 11c
Hi'hway Peas, 2 No. 1 cans, 25c

SAFEWAY 13c, 30c
Maple Syrup 41c
Log Cabin Syrup, 29c, 58c $1.15

SAFEWAY STORES

INCORPORATED

CALIFORNIA'S LEADING GROCER

SAFEWAY Beverages
Maxwell House Coffee 57c Per Lb.
Ben Hur Coffee 57c Per Lb.
S. S. High Grade Coffee Per Lb. 47c "In Bulk"

CALIFORNIA'S LEADING GROCER CALIFORNIA'S LEADING GROCER

CALIFORNIA'S LEADING GROCER

Buy your household needs when the week is young! Prices are better then and the goods are fresh and complete.

Early Shopping Food Pages

Shop early in the week! It will save you time and money and you will avoid the week-end crowds.

SCHOOLS TOPIC OF CLUBWOMEN

City and County Officials Present at Meeting

Irish Stories, Music Give St. Patrick Touch

Mrs. Daisy Ravany Appears in Costume of Day

Mrs. Susan M. Dorsey, city superintendent of schools, severely criticised the provisions of the Deuel bill at a meeting of the Woman's City Club yesterday. The measure provides for a State Superintendent of Schools appointed by the Board of Education instead of elected as under the present law, and, said Mrs. Dorsey, "as this board is appointed by the Governor, the educational system will be taken out of the hands of the people.

"I have never seen anything more cunningly devised to mix the educational system in politics. As the director is to hold office for an indefinite term, at the discretion of the board, it means the introduction of the spoils system. That is absolutely unethical.

"I accuse no one of trickery. It simply means that somebody hasn't thought the thing through.

"At the present time there is a movement on foot to encourage respect for the Constitution among school children. Is this measure a fair sample of legislation that we ask the children to hold in high regard?"

Mark Keppel, county superintendent of schools, discussed courses of study now employed in the schools and declared that he did not agree that teaching is not as good as it used to be or that children are any worse behaved than in the past.

"The idea of the present system," he said, "is to develop boys and girls into men and women who can think for themselves—men and women with the courage and stamina to put their ideas and their training to good effect.

Irish stories and music gave a St. Patrick's Day atmosphere to the morning breakfast. A prize for the best Irish story was awarded to Dr. Jessie Russell. Mrs. Daisy Ravany appeared in the flowing white robe and white hair and whiskers of the Saint and Miss Betty Blankship played ballads on the harp.

Cook and heating-stoves and furnaces made in America are becoming more popular in other parts of the world, 6400 more than in 1923 being shipped last year.

Not touched by human hands during entire process of manufacture.

ENDS LIFE ON WIFE'S GRAVE

Despondent Man Commits Suicide Beside Plot He Had Chosen For His Burial

Kneeling beside the grave of his wife in Evergreen Cemetery, Charles F. Miller, 55 years of age, formerly of Kansas, recently a resident of 3412 Platt street, shot himself shortly after dawn yesterday, dying upon the burial plot he had chosen for himself. The body was found at 7 o'clock by J. Baker, a cemetery gardner. No one had seen him enter the cemetery, nor was the shot, which he fired into his right temple, heard.

A note addressed to "Whom It May Concern," found in the pockets of the dead man's clothing read:

"I have done this because I was kicked out of my home. I have not had a day of peace since my wife died several years ago."

Police of the Hollenbeck Heights division found that Miller had rented his Platt-street residence several months ago and disappeared. Two daughters, Mrs. J. H. Willey of 154 Queen Road, Hollywood, and Mrs. Gieler, 8821 Coverly Road, told Detective Lynn Jones that they had not heard from their father for some time. Recently, they said, they endeavored to locate him through advertising in the personal columns of Los Angeles newspapers, but without success.

Since the death of his wife, Mrs. Carrie Miller, September 17, 1922, Miller has been despondent, the daughters told police officers. Both had repeatedly prevailed upon him to make his home with them. This he refused to do, they said. Police believe he had been living at downtown hotels for several months past. They have not, however, been able to ascertain his recent movements.

Each Monday morning since Mrs. Miller's death the bereaved husband visited the grave. He had planted the plot with roses and other flowers, spending many hours tenderly caring for them.

The two women told the police they were unable to understand why their father had written the note which he left, there having been no trouble ow any kind between them.

For a number of years Miller was chief of the police department of a city in Kansas, according to his daughters.

WOULD EXTEND FREE STATE'S TELEPHONES

APPROPRIATION MADE TO BEGIN MOVEMENT FOR SERVICE FOR ALL IRELAND

Telephone service in the Irish Free State, which at present is very limited, may soon be extended to practically every town in the State. The Minister for Posts and Telegraphs has also announced that it is the intention of the Ministry to introduce automatic telephones in Cork and some of the other leading cities. The sum of £500,000 has been authorized for the contemplated developments, and it is probable that much of the apparatus to be introduced will be imported from the United States.

The Irish Free State has a population of 3,195,000, which, according to the latest available figures, is served by only 21,268 telephones. This is an average of 0.7 telephones per 100 population as compared with only one telephone to every seven inhabitants in the United States. With a population greater than that of the State of Indiana, the Irish Free State has approximately only 1-35 as many telephones, less than there are in the city of Bridgeport, Ct., so that there is ample room for telephone development in that country.—[Telephone Press.

Ostrich-Like

At an afternoon party the other day several women turned up in fashionable ostrich feather cloaks and capes. On in particular had a garment so voluminous as to suggest that it had absorbed the whole annual product of a good-sized ostrich farm. The wearer was neither so young nor so fair as she had been.

"What do you think of that?" asked one woman of another.

"Lovely," was the reply. "But why doesn't she bury her head?"—[Edinburgh Scotsman.

EVOLUTION IN SCHOOLS ATTACKED

Withdrawal of Moral and Financial Aid is Urged by Minister

Withdrawal of moral and financial support from the schools and colleges where evolution is taught and expulsion from all educational institutions of those who teach the theory of evolution was demanded yesterday in an address before the Bible Institute by Dr. Martin Luther Thomas of the First Presbyterian Church of San Pedro.

The speaker attacked the theory of evolution as "responsible for the spread of Socialism and anarchy" and declared that Huxley and Darwin had been substituted for Christ in the educational institutions.

"The school books of the country will have to be rewritten if America is to survive," he declared. "I know of no course in any college or university that is not based on the evolutionary hypothesis of the descent of man. We are facing the greatest crisis in the history of religion and our nation because, while in the past all controversialists appealed to Scripture, today the authority of the Scripture is under fire. Our Constitution is based on the Holy Book and when the Bible goes America falls. The need of the hour is for Christian men and women in the biological, geological and all other research departments of our institutions of learning."

The speaker declared that the theories of Huxley and Darwin, through the influence of Karl Marx and Bakunin, have wrecked Russia and made Southern Europe a hotbed of anarchy.

Every sincere evolutionist, in his opinion, Dr. Thomas said, must either be a Socialist or an anarchist and every modernist or liberalist is either covertly or openly in sympathy with Communism.

LAST-HOUR TAX FILERS SWELL LIST

Midnight Activity Brings Total to Exceed 300,000; Former Record Broken

Taxpayers who crowded the office of the Internal Revenue Bureau at the Federal building until midnight last night to file income returns before the filing period closed, brought the number of returns filed since the first of the year up to 300,000, Collector Goodcell reported. The last-minute crowd this year was smaller than in previous years, the collector said, because of the fact that taxpayers have heeded warnings to file their returns early.

The number of income returns filed last year in the Southern California district was 273,000. The increase of 27,000 in the number filed this year is particularly noteworthy, Collector Goodcell explained, in view of the fact that returns were not required from married persons whose income in 1924 was less than $2500. Last year returns were required from married persons having a yearly income of $2000 or more.

Taxpayers who file their incomes hereafter must pay a penalty for delinquency. This penalty is required by the 1924 Revenue Act. The period within which returns could be filed without the payment of a penalty ran from January 1 to the 15th inst. As the 15th inst. fell on a Sunday, a day of grace was allowed. All returns mailed before midnight of March 16 will be accepted without the assessment of penalties for delinquency.

No direct steamers operate between Canton, China and foreign countries, and practically all of the imports and exports go through Hongkong, ninety miles from there.

Let your next pound be Wilso, that delicious spread for bread.

PAPERS ARE CHOICE FOR ADVERTISING

Best Medium to Use to Increase Business, Assert State Bottlers

A resolution favoring newspapers as the first and best medium of advertising was adopted yesterday by the convention of the Southern Branch of the California State Bottling Association, which is meeting at the Biltmore.

The convention has drawn 107 delegates representing 102 bottling companies, and there are also sixty-two supply men attending. The final session will be today.

"Newspapers have been proven the best advertising medium for increasing business," declared Guy D. Reid, of the "Green River" company, who is attending his thirty-fourth convention of the year.

California is one of the leading States in bottling plants, according to Mr. Reid. There are only 1400 bottling companies in the United States, he said, and Southern California alone has 102 of these.

At the convention of bottlers are Junior Owens, secretary of the national association, and George Martin of the National Boosters Association.

A banquet will be held tonight at the Biltmore.

Edgewater Club Issued Permit for New Home

The largest permit, in point of amount, for building construction in Santa Monica was issued to the Edgewater Club yesterday, sanctioning the erection of the $800,000 stucture which is already under way at Pico street and Ocean Promenade.

In approving plans submitted by the Winter Construction Company, City Engineer Howard P. Carter stated that the Edgewater clubhouse is to be one of the most imposing structures of this type erected at any American beach.

There are ten separate floor levels and the building is surmounted by a Belvedere tower. It is a Class-A fireproof stucture faced with Italian brick, terra cotta and tile in a pleasing color combination. Complete appointments for a general club have been provided and there also will be sleeping-rooms on five of the upper floors, and an enormous ballroom which can be converted into a convention hall or theater capable of seating 2000 persons.

The foundations have been set and construction work is to begin at once with the intention of rushing the work through so as to have the club availbie to the more than 500 members early in the swimming season.

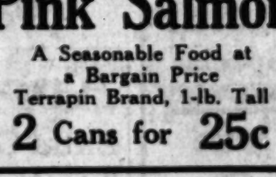

Once a user, always a booster.

"BROWN MILL" COFFEE

~JEVNE'S *very best*, with a saving of 5¢ per pound, because of the "*economy*" package—instead of the extravagant tin.

JEVNES "Hotel Blend" coffee is a good coffee at a surprisingly low price.

~at your grocers

SILK LIFE SOAP 5c — Chaffees "WHERE CASH BEATS CREDIT" — Linit Starch Pkg. 6c

Jersey Corn Flakes, 3 Pkgs. 25c

Del Monte Solid Pack Tomatoes No. 2½ Can 15c

SPECIAL LIBBY'S DEVILED MEAT 6 Cans 25c

Chocolate Drops, pound 19c

GINGER ALE Canada Dry, Bottle 25c

Clicquot Club, Bottle 18c

INSTANT SWANSDOWN 25c

Heinz Apple Butter 32-Oz. Jar 47c

Delicia The Meat Sandwich Spread 12½c Can — Chaffees "WHERE CASH BEATS CREDIT" — Pop's Corn Starch 3 pkgs. 25c

MADAM!

Here is your chance to take a short cut to saving on food, by taking advantage of our

Daley's INCORPORATED CHAIN STORE GROCERS

160 Stores in Southern California

SPECIAL SPRING SALE

These are the specially reduced prices we offer:

Triport Peas — Extra Standard Quality — A Wonderful Buy — 2 Cans for 25c

Pink Salmon — A Seasonable Food at a Bargain Price — Terrapin Brand, 1-lb. Tall — 2 Cans for 25c

Campbell's Beans — Stock Up the Pantry for an Emergency — 3 Cans for 25c

Country Gentleman CORN — Gibson Brand—No. 2 Size — Per Can 16c

Harvest String BEANS — Finest Quality — 3 Cans 33c

Banquet TOMATOES — Buy Before the Raise — No. 2 10c

Look! this week you can get a fine 4 strand BROOM at Daley's for 35c

And here are a few of our regular everyday money-saving prices

Etiwanda Peaches — Select Halves, Heavy Syrup — 2 Cans for 35c

Delicia Sandwich Spread — With 2 Coupons Get — 4 Cans for 25c

Burnett's Extracts — 1 oz. 20c—2 oz. 35c

Aunt Jemima Pancake Flour — What More Could You Ask for a Lenten Dish? — Per Package 14c

Prunes, 50-60s	Per. lb. 10c
Prunes, 40-50s	Per lb. 15c
Black Figs	Per lb. 17c
White Figs	Per lb. 15c
Jersey Corn Flakes	2 Pkgs. 15c
Kellogg's Pep	2 Pkgs. 25c
Post Bran Flakes	2 Pkgs. 25c
White King Soap	10 Bars 45c
Ben Hur Soap	10 Bars 43c
P. & G. Soap	10 Bars 45c
Palm Olive Soap	4 Bars 27c
Mapleine	2 Oz. 20c
Japan Tea	Per lb. 54c
Japan Rice	Per lb. 10c
Popcorn	1-lb. Pkg. 10c
Special Blend Coffee	Per lb. 45c
Economy Blend Coffee	2 lbs. 75c

MAZOLA — Pint .. 28c ½ Gal. $1.0 — Quart . 53c Gal. .. $1.9

WESSON OIL — Pint .. 27c ½ Gal. .9 — Quart .51c Gal. .. $1.8

CRISCO — 1 lb. .. 25c 6 lbs. $1.4 — 3 lbs. .. 72c 9 lbs. $2.1

SNOWDRIFT — 2 lbs. . 48c 4 lbs. .9

SUETENE — 2 lbs. . 46c 4 lbs. .8

MAKE DALEY'S A DAILY HABIT

...in the week! It will ...s and money and you ...e week-end crowds.

THREE IF IT'S CHALLENGE

...TWO ...ERS-

...BETTY ...ONES ...AFETERIA

160 Stores in Southern California

...advantage of our SALE

...es we offer:

Campbell's Beans
Stock Up the Pantry for an Emergency
3 Cans for 25c

Banquet TOMATOES
Buy Before the Raise
No. 2 10c

...ley's ... 35c

MAZOLA
...nt . . 28c ½ Gal. $1.0...
...art . 53c Gal. . . $1.9...

WESSON OIL
...nt . . 27c ½ Gal. . 96c
...art . 51c Gal. . . $1.82

CRISCO
...b. . . 25c 6 lbs. $1.4...
...bs. . . 72c 9 lbs. $2.10

SNOWDRIFT
...lbs. . 48c 4 lbs. . . 93c

SUETENE
...lbs. . 46c 4 lbs. . . 85c

...ney-saving prices

...Y HABIT

Theaters—Amusements—Entertainments

...RATION—WEST COAST THEATRES INC.

...ON IS KNX NIGHT! RADIO STARS IN PERSON!

THE LAST LAUGH AT THE CRITERION

QUO VADIS — Bewildering! Gigantic! — STARTS SATURDAY!

ALHAMBRA 731 S. HILL ST.
VON STROHEIM'S "GREED" METRO-GOLDWYN PICTURE

LOEW'S STATE BDWY AT 7TH
SOL LESSER Presents
HAROLD BELL WRIGHT'S
RE-CREATION of BRIAN KENT
A MIGHTY STORY OF LOVE—OF FOLKS WITH SIMPLE SOULS AND MIGHTY HEARTS

...ALLEY'S 833 S. BDWY
BOBBY VERNON in "GREAT GUNS"
and JACKIE COOGAN in THE RAG MAN

California MAIN AT 8TH
D. W. GRIFFITH'S "Isn't Life Wonderful"
TAKE YOUR HEART ON A HOLIDAY!

...HARLES ...RAY
Miller's MAIN AT 9TH
in "Percy"

...BANK ...ATRE
Los Angeles' Greatest MUSICAL COMEDY SHOW MOSTLY GIRLS

...VERNON ATHLETIC CLUB—BOXING TONIGHT
...RUBY FUENTE vs. ...HUFFMAN
SEMI-WIND-UP: ERNIE OWENS vs. LOU ROLLINGER 6 ROUNDS
THREE HIGH-CLASS PRELIMINARIES
...Ringside, $3; Reserved Section, $2.50, $2.00 and $1.50; Reserved for Ladies. Take Santa Fe cars east to ... Ave. Cross-town.

...ALEY'S Orpheum
THE JAZZ-MUSIC SENSATION OF THE SEASON
TED LEWIS
SHELL & VERNON
MUSICAL CLOWNS AND BOBBIE ARNST
...& CO. ...ARIAS
THE TWO JARDLEYS
"SENATOR" FORD ROYE & MAYE

...ROSCO
"POP" MAT. THURS., 2:20
George M. Cohan's International Laugh Riot
SO THIS IS LONDON
...Direct to Britisher than an American—Geo. Cohan understands. ... Eve., 8:20. Mat. Sat., 2:20. Best Seats, 50c. Eves., 50c to $1.50.

...MORE ...TOP ...BUYING
KOLB DILL POLITICS
With Ernest R. Ball, America's Greatest Ballad Composer!
PRICES: Eves., 50c to $2
MATS. WED. & SAT. 50c to $1.50

...MORE HOTEL BALLROOM
...ALINI ...E MAGICIAN
Thursday, March 19 At 8:30 P.M.
Tickets, Biltmore Hotel TICKET OFFICE

...EO
Mats. Sun., Wed. and Sat.
Thomas Wilkes Presents
EDWARD EVERETT HORTON in ...'s Latest Burst of Laughter
"THE ALARM CLOCK"
A Real ST. PATRICK'S JIG TONITE—Don't Miss the Fun!
Reginald Denny in "Oh, Doctor"
Jack O'Reilly's Cosmopolitan Orchestra

...GEORGE LARKIN and ...ROOKIE STOREHOUSE in "THE FLASH"
Next Week Wanda Hawley and Nigel Barrie in "The Lights of London"
...DAILY 2 TO 11. SUNDAY, 12 TO 11 P.M.

FLASHES

ZIPPY BILL

SUGAR, SPICE, EVERYTHIN' NICE, AT ORPHEUM

By Grace Kingsley

There's a word of five letters meaning large which describes the Orpheum this week, and it isn't "bulky," either.

Ted Lewis deserves the type, his name draws in his billing, and that's the biggest there is. He is the papa of the great god Jazz—started the craze—but doesn't look old enough for that. That jazz band of his tears your heart out when it gets to moaning, especially when Ted himself is in action.

He dramatizes everything he does delicately, gracefully, rhythmically, and charms you with that hypnotisin', mesmerisin' music of his. He kids a little, dances a little, plays the clarinet a little—just touch and go, and all so easily you fall into a trance. He is a little fellow, and somehow reminds you a bit of Charlie Chaplin. This is his first trip west, I believe, and we should all, I am sure, like to give him the key to the city, tell him to lock us up with him and throw the key over the wall.

Audiences find out what its hands are for when Harry Roye and Billee Maye are on the stage doing their gorgeously staged, original and characterful dances. The stage settings, the back drop being a huge window, and the lightings are suggestive and charming.

I think Roye must have some wonderful solo dances in his system, and it's rather too bad he merely lends his cleverness to the ladies in his act, except for one high-kicking number he does, which is merely athletic. Miss Maye is light as a feather, well trained, charming. The other girls are young, sweet; and the whole act runs like a house afire.

Personality characterizes the bill with Frances Arms turning out to be that rare artist, a sweetly cute coon-shouter. You'll say it can't be done. That's because you haven't seen Miss Arms, who sings unpublished character song numbers, which is much to her credit. She can sing a torrid mamma song and make it sound as gentle and refined, and ten times more alluring, than a Longfellow lyric.

Lorin Burke is a sort of Ernest Truex person, who plays a clever little sketch called "Contradiction," in which he scores heavily.

Senator Ford brings out some new niftles, of which the wisest, perhaps, is one having to do with being run down in auto traffic: "What you need in this town is a place where pedestrians can get spare parts."

On the take-off spot is E. J. Moore, magician, who amazes by putting beans on his tongue and making them come out of his eyes; while closing are a neat little couple of acrobats, Bob Snell and Ernestine Vernon, offering a snappy act of which the snappiest feature is a stunt Snell does when he turns a sommersault, turning head downward and catching his feet in a couple of rings.

Harry Burns and company remain over for a fresh bit.

"THUNDERING HERD" DRAWS HUGE CROWD

"The Thundering Herd," over at Grauman's Million Dollar, is one of those pictures that, after it has served its excellent purpose in the way of entertainment in this day, should be folded up and put away for colleges and high schools to look at fifty years from now.

Perhap never shall we see another buffalo herd stampeding; and it is certain that never shall we again see a more interesting picture as regards an Indian pow-wow, wherein different tribes get together in a war council; and certainly never shall we have so interesting an exposition of the universal Indian sign language as that in which these real braves of several tribes communicate with each other during their councils.

These things are additionally interesting because they are a vital part of the absorbing story of "The Thundering Herd."

The story has to do with a feud between the whites hunting buffaloes for the skins, and the Indians, the time being 1876, if I remember rightly. The feud is started when the Indians in winter time find themselves without food, due to the whites having killed off so many buffalo. This, is, I believe, real history so far as the situation goes. A battle between the two factions in a snow-covered valley is a marvelously realistic and exciting happening.

A certificate from an official at Yellowstone Park, where the buffalo scenes were taken, states that no cruelty was employed in the making of these scenes. But when the wagons got moving in the battle, there were several places in which the horses seemed to mingle in some pretty rough action. So much so, that women around me were exclaiming aloud. One can only hope that none of the animals was injured.

Jack Holt and Lois Wilson are fast becoming the wild west Pyramus and Thisbe, and they are certainly a most engaging couple to behold. Here's hoping their screen romance doesn't end.

Just as a screen comedian must have a touch of tragedy to make him great, so a screen villain must be possessed of personal magnetism, and that's one reason why Noah Beery is so successful in his villainous roles. Though the character he plays hasn't a redeeming quality, you are fascinated all the time, not only by his artistry, but by his personality.

What a trouper Eulalie Jensen is! She makes a human being of a hell-cat. I wish they would write a story for her especially, so that she would have full chance for the expression of her great powers.

Haven't seen Eugene Pallette on the screen in a long while, and it was good to see him doing a bit. He is a clever actor. Raymond Hatton, William Nigh, Charles Ogle, Col. T. J. McCoy, Lillian Leighton, Ed J. Brady, Pat Hartigan, Fred Kohler and Robert Perry were all excellent in their various roles.

Credit for the direction goes to William K. Howard.

Ralph Graves pages the laughs successfully in "He Who Gets Smacked," and other features are pleasing.

Film Portrays Vital Drama of South Sea Isles

"The Roughneck," which opened at the Forum Theater Saturday is advertised as a "novel of life for every red-blooded woman, man and child," and it lives up to this description. It is described as an extraordinary story of thrilling battles in the prize ring, of South Sea islands and beachcombers, of the riff-raff and interesting derelicts of civilization, seasoned with more than a full share of romance, adventure and delicate shadings of humor in San Francisco and Tahiti.

Adapted from the Robert W. Service novel, "The Roughneck," by Charles Kenyon, and produced by William Fox under the direction of John Conway, the picture moves with a vigorous rhythm.

The character portrayal of John Moon by George O'Brien is said to be excellent. He is supported by Billie Dove as his leading lady, while Ann Cornwall furnishes a thrill in the fighting scenes and Harvey Clark adds humor to the film. Harry Morey and Cleo Madison stand out in parts in spite of other big names which surround them.

CORRECTION

Due to an oversight in the review in yesterday's Times of "The Roughneck" at the Forum Theater, mention was made of Harry T. Morey as the comedian of the picture, which in reality was the role of Harvey Clarke. Mr. Morey played the part of the villainous sea captain. Harvey Clarke as the tough prize-fight promoter who stows away to the South Seas upholds the very funny comedy of the picture, while Harry T. Morey plays the heavy.

Celebrating Anniversary Bill

Dave Ferguson,

Appearing this week in his sketch, "The Lucky Stiff," on the special anniversary program at the Hillstreet.

EXCELLENT PROGRAM MARKS HILLSTREET'S THIRD ANNIVERSARY

Undeniably this is a gala week at the Hillstreet Theater. It's hard to tell whether they're celebrating the good bill or their birthday, but the air of festivity is there nevertheless.

If you don't catch this atmosphere of gaiety from the flowers and birthday cake in the foyer, you're sure to catch it during the bill. For never since this popular vaudeville house first opened its doors three years ago has it presented a more entertaining or more enthusiastically received bill than this week's offering.

Not only is the bill augmented but there's more than the usual allotment of headliners.

No matter if you're rheumatic or blase you're bound to forget both after little Sylvia Clark has been out on the stage for a minute. What she does is inconsequential. It's the way she does it. She may sing a bit, dance a jig or two, lead the orchestra or give a monologue, it doesn't make any difference, she will keep the sparkle of enjoyment in both your eyes.

It isn't often that an animal naturally merits the adjectives the program gives it, but in the case of Power's Elephants they don't use enough. Granted they're the most versatile elephants ever on the stage, but who'd ever think that versatility covered the fact that they danced. Honest and truly, four big lumbering pachyderms that shimmy, one-step and do a Spanish dance.

And as for breathing, you stop entirely when one of them lies down on top of a man and the other three lean on him. But the man gets up apparently sound and not misshapen.

The Lorraine Sisters lend considerable color with their scintillating costumes and their agile dancing, and the same is true of Starks Patterson and Laina Cloutier in their song and dance sketch "Three Stages of Love."

Lew Brice in "Stick to your Dancing" and Al Fields and Johnny Johnston as "Terry and Jerry" provide plenty of comedy. Brice undoubtedly has a couple of nimble feet and as far as the audience was concerned they seemed quite willing to have "Terry and Jerry" promenade across the stage in time to their wise-cracking songs, the rest of the afternoon and evening.

Dave Ferguson is dramatic and humorously pathetic in his little sketch "The Lucky Stiff."

You'd at least expect the answer to "Is Love Everything" to be given somewhere in the film. But either it was in the part left in the cutting room, or else the actors and director forgot what it was before they finished. But if you're content to watch Alma Rubens in a series of gorgeous Parisian creations, you'll like this film, which concludes the program.

Film Company Crosses River on Queer Ferry

Sol Lesser, his staff and company, all journeyed to the Pit River country in Shasta county to film river scenes for Harold Bell Wright's "The Re-Creation of Brian Kent," the new feature photoplay at Loew's State.

These scenes called for a boat, rowed by Rosemary Theby as Mrs. Brian Kent, to be drawn down a treacherous river by the strong current, taking it eventually into the rapids and over the falls.

To get to the proper side of the river for the shooting of the rapids it was necessary for the stars, crew and camera equipment to be taken across the river. Fortunately the site was only a few miles from a construction camp of the Pacific Gas and Electric Company. With the co-operation of their engineers a cable was thrown across the river, which measured more than 150 feet, and to this was anchored a raft. By pulleys fastened to the ends of ropes and thence to the raft a means of locomotion was provided and the entire company was transported to the opposite bank.

Among those in the cast of "Brian Kent" are Kenneth Harlan, Helene Chadwick, Mary Carr, ZaSu Pitts, Rosemary Theby, Ralph

TO FILM COLLEGE PLAY

"Brown of Harvard," the famous stage play by Rida Johnson Young, has been purchased for motion-picture production by Metro-Goldwyn-Mayer. The play was originally produced about twenty years ago in New York and scored an outstanding success. Later novelized, a motion picture based on the play was made nine years ago by the Selig Poloscope Company. Another acquisition by Metro-Goldwyn-Mayer is "Lovey Mary," the novel by Kate Douglas Wiggin, which was made into a play by Anne Crawford Flexner, and which is internationally known.

DORIS LLOYD IS HIT IN COMEDY ROLE

BY EDWIN SCHALLERT

A liberal portion of interest in things theatrical is likely to center during the present week in the production of "The Ruined Lady," that is being given by the Dobinson Players in Glendale. The comedy itself is not entirely new, and while it is an attraction of an agreeable kind, the presence of Doris Lloyd in the cast is really proving the outstanding feature.

It was a really dazzling hit that this clever actress made in the part of the heroine who strives to get herself compromised by the man whom she loves, in order that he will marry her. The plot is one of very fair complications of an amusing nature, but Miss Lloyd in her particular performance succeeded in making the play a riproaring comedy especially in the latter scenes. She received curtain calls and bouquets that proved her popularity in a no uncertain way, and also the fact that previous work she has done with the Writers' Club and in "Spring Cleaning" at the Playhouse in Los Angeles has won her some ardent admirers.

Really the Glendale playhouse has hit upon something of exceptional appeal for their community in their latest offering, particularly with Miss Lloyd in the cast. I see that she is also to be featured in the next play, "Manna," by Olga Printzlau, which was given here some time ago at a Potboilers' production. It has been changed somewhat since that presentation, with various new episodes and characters added.

"The Ruined Lady" is by Frances Nordstrom, and was produced here in stock a year or so ago, as I recall it, with Mary Newcomb in the lead. The portrayal of Miss Lloyd is decidedly different, because there is naturally not the slightest resemblance in her personality to that of Miss Newcomb. She has, as a rule, been cast in characters rather than leads.

The interesting thing about her work on this particular occasion is that she caught so well the feeling of her audience, and made them so thoroughly enjoy themselves at the performance. She has the tricks that experience alone give, and she manifested this strikingly in her animated and occasionally somewhat broad interpretation. She was delightfully effective in the way that she held to the character, and yet caused her part in the play to be so thoroughly amusing.

The cast comprises for the most part people that have been made familiar in others of the company's productions. They do not shine brilliantly as compared with Miss Lloyd in all instances. One of the best portrayals was that of Joe Cox as the valet, Bixby. William H. Stephens also had a very effective bit in a scene of slight inebriation.

I found Joseph McManus satisfactory as to presence and manner, but his portrayal lacked the necessary ease, nor did he seem to keep up the tempo. He has the leading role opposite Miss Lloyd as the bachelor who accepts the lady as a co-partner in a guardianship, instead of being interested in her.

Thyra Ruthland, Richard Ehlers and Mary Isabelle Alpaugh are among the others, and Florence Carr and Margery Meadows seemed to add something to the amusement when they appeared as the flappers, out for a party.

Following the audience's ovation to the players at the end of the second act, Fred Butler, who is directing the Glendale productions, came before the curtain and expressed the thanks of the company, and also announced that they are soon to have their own theater specially built at a cost of $200,000 to $250,000.

OLD SONGS PLEASE AT GRAUMAN'S

Melodies of Sixties Give Thrill During Showing of "The Iron Horse"

Even in these days of syncopated jazz, the public has not lost its taste for the charming old melodies that grandmother loved in the sixties, says Sid Grauman, who makes an intensive study of his audiences.

Sid bases his opinion on the happy reception accorded old-time favorites, such as "Pop Goes the Weasel" and "Grandfather's Clock," as presented by Ulderico Marcelli and his orchestra in connection with the performance of "The Iron Horse," John Ford's drama of the winning of the West, now running in Grauman's Egyptian Theater.

Nearly every favorite of the sixties is interpolated in the modern overture that introduces Grauman's great prologue to the picture.

Patrons have an opportunity to test their musical memories after Col. Tim McCoy presents his Shoshone and Arapahoe Indians on the stage when they are asked to join in singing the good old airs of a half-century ago.

The response to the invitation indicates that the old-timers are as dear to the hearts of the public today as they were in the sixties, for those who do not know the words hum the tunes.

A novel feature of the great closing scene of the prologue, when 200 players on the stage united in celebrating the spanning of the continent by rail, is the appearance of veteran fiddlers and an old-time accordionist, engaged specially for the purpose by Grauman, who play the ancient melodies, while the players join in a rollicking old-time hoop-skirt round dance.

MATIESON IS KNOWN ON STAGE AND SCREEN

Otto Matiesen, whose work in "The Salvation Hunters" aroused so much favorable comment from the critics, had a varied career on the legitimate stage before making his debut in pictures.

Audiences in Copenhagen, his birthplace, London, Berlin, Toronto and Los Angeles, are familiar with his work, not only as the interpreter of leading characters in serious drama, but as a singer of baritone roles in light opera productions, among which was "The Merry Widow."

The Potboiler Little Theater announces that he has consented to appear as one of the leading characters of Yevreyenoff's remarkable one-act play, "Behind the Curtain of the Soul," which opens at their theater at 930 South Grand avenue on Saturday night, the 21st inst.

Theaters—Amusements—Entertainments

Philharmonic Auditorium — Olive at 5th
FAREWELL AMERICA TOUR
ANNA PAVLOWA
THE INCOMPARABLE and HER BALLET RUSSE
Symphony Orchestra — Company of 125
DIFFERENT PROGRAM EACH NIGHT
Tonight: "Invitation to Dance," "Russian Folklore." Tomorrow Eve.: "Chopinian," "Autumn Leaves."
Performances nightly this week, except Friday evening, when Co. will be in Long Beach. Matinees Thursday and Saturday. Price Eves. and Sat. Mat., 75c, $1, $1.50, $2, $2.50, $3. Thurs. Mat., 75c, $1, $1.50, $2, $2.50 plus tax.

Tomorrow Aft. 3 p.m.
FRITZ KREISLER
Greatest of Violinists
Second program Fri. Eve., March 20
Only Matinee
Tickets, $1, $1.50, $2, $2.50, $3, Plus Tax, on sale Central Box Office, Auditorium Lobby.

Biltmore Hotel Ballroom
Southwest Museum Presents
Rosa Ponselle
Saturday Morning, 11 o'Clock March 28
Tickets $3, on sale NOW Biltmore Hotel Ticket Office.

Theaters—Amusements—Entertainments

A Thundering Knockout—and ZANE GREY'S GREATEST
NOW GRAUMAN'S MILLION DOLLAR BROADWAY AT THIRD
"THE THUNDERING HERD"
A PARAMOUNT PICTURE
"ON THE TRAIL" with Frank Braidwood, Fort Sisters, Helen Wright and Art Fowler. An Albert Kaufman presentation.
JACK HOLT LOIS WILSON NOAH BEERY RAYMOND HATTON
RALPH GRAVES in "He Who Gets Smacked" A MACK SENNETT RIOT

METROPOLITAN SIXTH & HILL
Look for the Man when sister fights sister—
HENRY KING'S "SACKCLOTH and SCARLET" WITH ALICE TERRY
NEW Phantograph Now laughs new surprises beautiful girls
BEN TURPIN in SENNETT'S "A Raspberry Romance"
Shamrock Revue Creators and Orchestra

RIALTO
Paris after dark—
BETTY COMPSON "NEW LIVES FOR OLD" —and a daring dancer
The girl that startled Paris! A Paramount Picture
RALPH GRAVES in "Breaking the Ice" MACK SENNETT'S laughing-out!

GRAUMAN'S EGYPTIAN HOLLYWOOD
St. Patrick's Best Bet—John Ford, an Irishman, Made It—Geo. O'Brien and "Corporal Casey" Star
"IRON HORSE"
WM. FOX PRODUCTION WITH SID GRAUMAN'S PROLOGUE
200 Players, Including two Indian Tribes.
Mats. 2:15, 50c-75c-$1; Eves. 8:15, 75c-$1-$1.50.
Seats Barker Bros., Wurlitzer's, 344 So. Broadway, and theater box office, HOlly 2121.

BEWARE OF BOGUS TICKETS
This PLAYHOUSE of MASON Theatres
DO NOT DEAL WITH HOTELS, AGENCIES OR OTHER TICKET SCALPERS
ALL SEATS ON SALE AT BOX OFFICE AT REGULAR PRICES
SEATS NOW SELLING FOR THIS AND NEXT WEEK
FIRST COME—FIRST SERVED! BUY YOUR SEATS TODAY.
ELLANGER'S & BARRY'S MASON (BROADWAY AT SECOND ST.)
NOTE: CURTAIN RISES EVES., 8:15. Mats., 2:15 Sharp!
LOUIS O. MACLOON & EDWARD D. SMITH Present America's Biggest Musical Hit
No, No, NANETTE
TAYLOR HOLMES NANCY WELFORD
TYLER BROOKS—CO. OF 40
EVERY NIGHT TOP TO 75c—BEST BALCONY SEATS $1.50
WED. MAT. TOP TO $1.00 — SAT. MAT. TOP TO $1.50
NEXT—"TEA FOR TWO"

PLAYHOUSE RE-OPENS WED. EVE. MAR. 25 SEATS NOW
LOUIS O. MACLOON PRESENTS NEW YORK'S NEWEST DRAMATIC SUCCESS
The DARK ANGEL
ROBERT AMES MARION COAKLEY CYRIL KEIGHTLEY

VAUDEVILLE PHOTOPLAYS HILLSTREET Grauman Circuit CONTINUOUS 12:45 P.M. 11:30 P.M.
Third Anniversary with a Great Augmented Bill
POWERS' ELEPHANTS Direct from N. Y. Hippodrome
Patterson & Cloutier—Fields & Johnston
LORRAINE SISTERS—LEW BRICE
SYLVIA CLARK—DAVE FERGUSON
Feature Photoplay—"Is Love Everything?"—with Alma Rubens
NITES—MON. TO FRI. 50c; SATURDAY MAT. 50c; MATINEES MON.-FRI. INCL. 35c; CHILDREN MON.-SAT. (NOT SUN.) 25c; SAT. NITE SUN. & HOLIDAYS 65c

FORUM
PICO at NORTON "P" CAR DIRECT TO DOOR
ROBERT W. SERVICE'S Masterpiece of Action and Love
GEORGE O'BRIEN in The ROUGHNECK
WITH BILLY DOVE-HARRY T. MOREY-CLEO MADISON-ANN CORNWALL
Master Prologue—JULIUS K. JOHNSON at the Organ
3 Shows Daily—2:00, 7:10, 9:10—Prices 65c, 35c. Free Auto Parking

MISSION PLAY
NOW PLAYING AT SAN GABRIEL
WITH R. D. MacLEAN
EVERY AFTERNOON EXCEPTING MONDAY.
EVENINGS WEDNESDAY AND SATURDAY ONLY.

THEATRE TICKETS
AND TICKETS FOR ALL AMUSEMENTS
50 cents for service—never more
Gittelson Brothers
BILTMORE HOTEL, Olive at 5th — LANKERSHIM HOTEL, 7th & Broadway
Main 2993 FAber 1000 — TUcker 3432 BRoadway 5620

EGAN THEATER TICHENOR at PICO
60TH JOYOUS WEEK.
Evens. 50c to $1.50. Mats. Wed. & Sat. Best seats $1.
WHITE COLLARS
Frank Egan's Supreme Success of Successes

SECOND OF GEN. KING STORIES UNDER WAY

Production plans have been completed by Clifford S. Elfelt for the second of his Gen. Charles King series of frontier features—"Tonio, Son of the Sierras"—which has been adapted for the screen by Robert North Bradbury, writer and director, recently added to the scenario department of the Clifford S. Elfelt productions. Bradbury, because of his familiarity with Indian life and his knowledge of pioneer events, was chosen to prepare the King romance for the screen and he is said to have given a film adaptation of the story that will excel the first successful story—"Under Fire"—with which Elfelt began this series of eight.

Vanguard of Fleet Steams Into Los Angeles Harbor

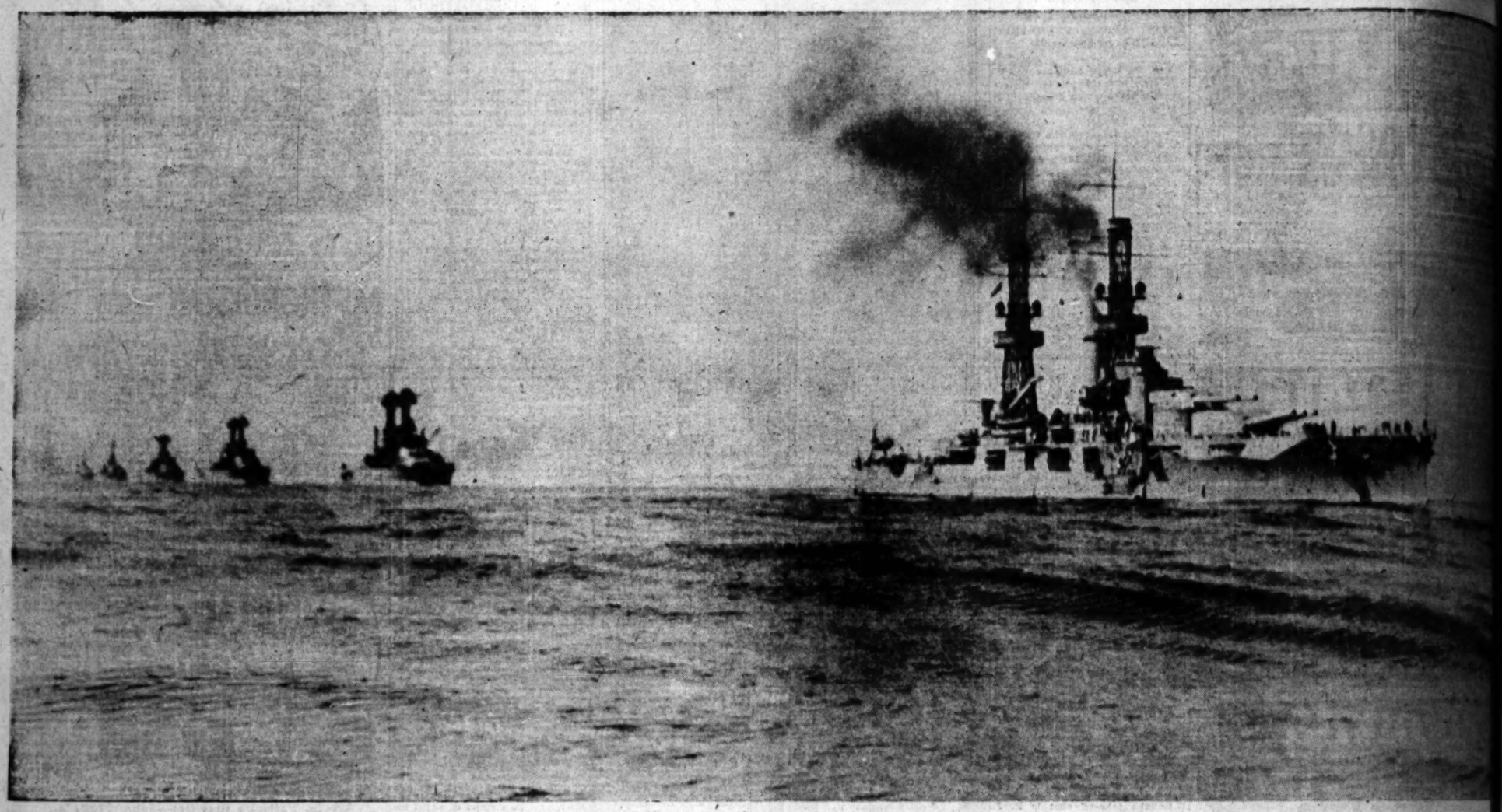

Shortly Before Noon Yesterday the First of the Fleet Steamed Majestically Into Los Angeles Harbor. Photo shows the U.S.S. Oklahoma at the Head of a Column en Route Here from San Diego. (Times photo.)

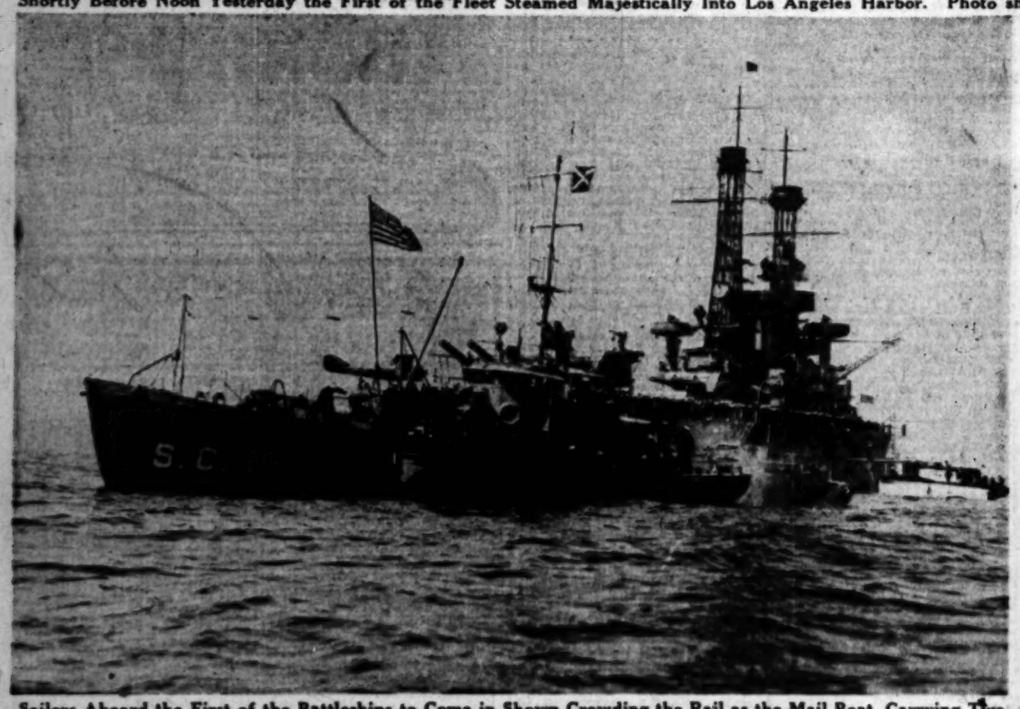

Sailors Aboard the First of the Battleships to Come in Shown Crowding the Rail as the Mail Boat, Carrying Two Weeks' Accumulation of Mail, Puts Out to Her. (Times photo.)

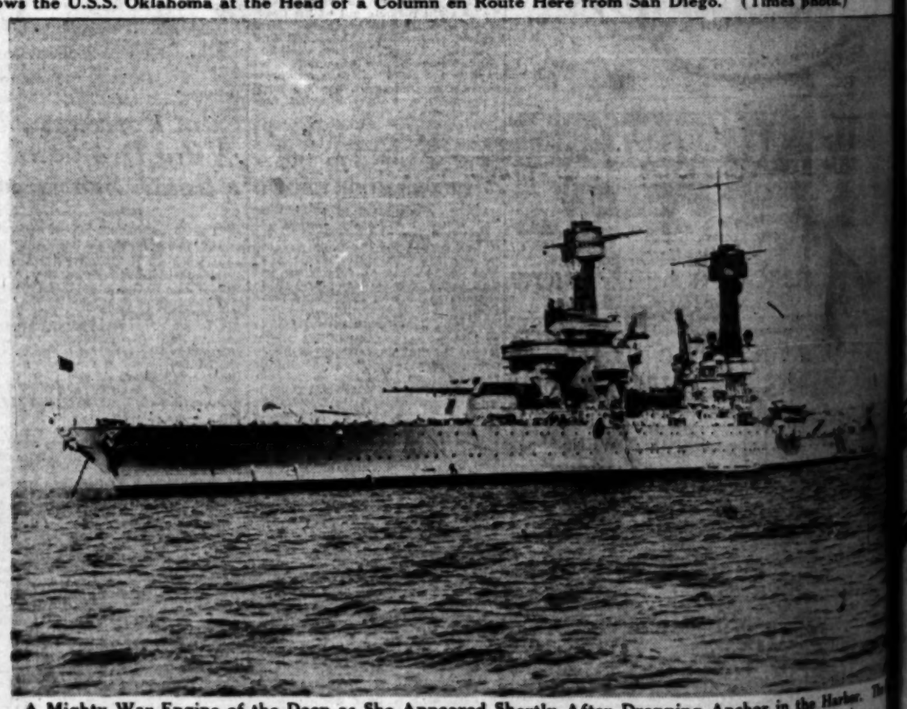

A Mighty War Engine of the Deep as She Appeared Shortly After Dropping Anchor in the Harbor. The Battleships are to be Followed by Other Types of Sea Fighters During the Week. (Times photo.)

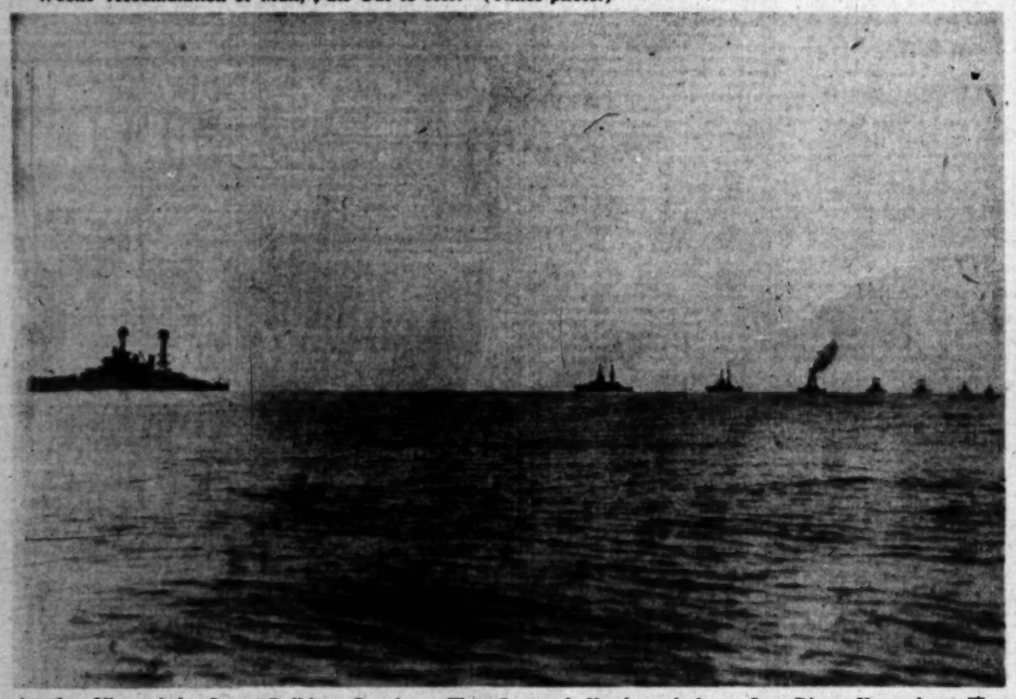

Another View of the Ocean Bulldogs Caught as They Steamed Northward from San Diego Yesterday. The Battleships and Auxiliary Craft Which Dropped Anchor Yesterday Operated Independently. (Times photo.)

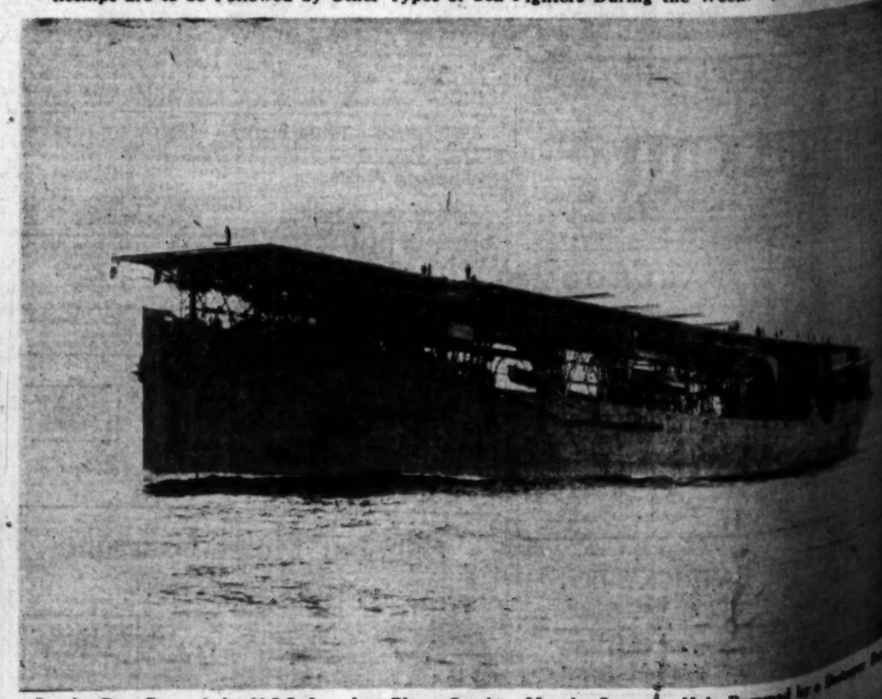

On the Port Bow of the U.S.S. Langley, Plane Carrier, May be Seen the Hole Rammed by a Destroyer During Maneuvers. The Langley is Due Here at an Early Date. (Times photo.)

Romance and The Red Cars

A Story of Service

Romance has ever attached to transportation—and California, to romance. The ox-cart, the railroad, the motor-vehicle—and all the steps of transportation in between—have contributed to our traditions and our development. And now Southern California is writing its own particular chapter in this fascinating history.

THE Pacific Electric Railway is as much the creation of Southern California as her own highways. Both have grown to meet a natural demand.

First was the problem of providing transportation between the southern metropolis and the scores of surrounding communities.

The beaches and the mountains were waste unless they became accessible to the people.

Los Angeles had to have means of reaching its harbor.

The harbor required facilities for transporting its freight.

Lumber sought an outlet to the sea.

Fruit demanded conveyance between packing plants and shipping centers.

And, in time, oil needed trackage for tank-cars from wells to refineries, and farther.

The territory to be served embraced some 32,308 square miles.

From 10 to 1139 Miles of Track

In 1895, there were 10¼ miles of Pacific Electric tracks. Today there are 1139.

That this is the largest of any interurban electric system in the world has long been true. Also, this is one of the least important things to be said of the Pacific Electric.

That it covers four counties, serves fifty-four incorporated cities, and carried 115,000,000 passengers last year—these things are important.

So is it important that the Pacific Electric pays taxes amounting to $1,200,000 a year—

That it provides support for a sufficient number of families to populate a town almost the size of Alhambra—

That its annual payroll totals in excess of $9,000,000.

These are facts that mean something to the welfare of Southern California.

$85,000,000 Invested

Conservatively estimated, the Pacific Electric has an investment of over $85,000,000 in its physical equipment and right-of-way in Southern California, with an additional $25,000,000 in land and other property.

Primarily a passenger road, its industrial service is one of no small dimensions. In 1924, its freight traffic was in excess of 200,000 cars.

The service thus rendered to the oil and lumber industries is a vital one.

A measure of what it performs for the fruit growers is shown in the fact that fifty-one packing houses are served directly by the rails of the Pacific Electric Railway.

Its tracks serve also the forwarding and receiving wharves and warehouses at Los Angeles harbor, operating a direct freight service in connection with foreign and domestic steamship traffic.

So it is that the Pacific Electric acts as a feeder and distributor for transcontinental and international transportation lines. And a like service is performed for the United States Post Office Department and the American Railway Express Company.

Who can estimate what all this means to the community? What returns in prosperity does it bring to Southern California? In dollars, the figures would go into millions each year.

The Pleasure Yield

Returning to The Red Cars: We have touched on their serious service to the community. They have another side—a joyful one.

Without them, how would the beaches be enjoyed as they are? How otherwise would thousands each week visit the mountains, the old missions, the orange groves—the rarest charms of Southern California—that are so easily and economically reached by The Red Cars.

Mt. Lowe, for example, is the best known and most accessible mountain resort in Southern California. It is visited by more tourists than even the world-famous Yosemite Valley. It is exclusively a Pacific Electric resort, owned and operated by the company—as is also Redondo Beach.

Then there are the community events to which the Pacific Electric is so naturally a contributor: Such as, the Tournament of Roses at Pasadena, the Orange Shows at San Bernardino and Anaheim, the Los Angeles County Fair at Pomona, Riverside County Fair at Riverside, the Mission Play at San Gabriel. And so on, throughout the year, and over the entire community.

Truly it appears that the Pacific Electric is a vital part of Southern California. Well has it been called, "The Great Circulatory System of the Southwest."

Some Pacific Electric Figures

1139 miles of track—115,000,000 passengers annually—7000 employees.

$9,000,000 annual payroll—Taxes, $1,200,000 annually—$110,000,000 physical investment.

979 passenger cars—3131 freight cars—66 electric locomotives—44,000,000 annual mileage.

Largest interurban electric system in the world—operates in four counties.

Serves 54 incorporated cities within a radius of 70 miles from Los Angeles.

More than 100,000 persons daily pass through Main Street Station.

PACIFIC ELECTRIC — COMFORT SPEED SAFETY

Pacific Electric Railway

A Three Days' Cough is Your Danger Signal

Chronic coughs and persistent colds lead to serious lung trouble. You can stop them now with Creomulsion, an emulsified Creosote that is pleasant to take. Creomulsion is a new medical discovery with twofold action; it soothes and helps the inflamed membranes and kills the germ.

Of all known drugs creosote is recognized by the medical fraternity as the greatest healing agency for the treatment of chronic coughs and colds and other forms of throat and lung troubles. Creomulsion contains, in addition to creosote, other healing elements which soothe and help the inflamed membranes and stop the irritation and inflammation, while the creosote goes on to the stomach, is absorbed into the blood, attacks the seat of the trouble and destroys the germs that lead to consumption.

Creomulsion is guaranteed satisfactory in the treatment of chronic coughs and colds, bronchial asthma, catarrhal bronchitis and other forms of throat and lung diseases, and is excellent for building up the system after colds or the flu. Money refunded if any cough or cold, no matter of how long standing, is not relieved after taking according to directions. Ask your druggist. Creomulsion Co., Atlanta, Ga. — [Advertisement.]

Drink a Cold Bottle of

ARDEN Certified MILK

With Your Lunch Today

Boos Bros.

7 Cafeterias

328 SOUTH BROADWAY
648 SOUTH BROADWAY
618 SOUTH OLIVE
436 SOUTH HILL ST.
319 WEST FIFTH ST.
532 SOUTH HILL ST.
CATALINA ISLAND

Serve 3000 Bottles of This Highest Quality Milk Daily for 10 Cents Per Bottle

They could serve the cheaper kind of milk but it is their policy to serve the highest quality of everything.

Are You Getting the Best Milk Produced at Your Home?

Costs but 28c per qt. for Insurance and Assurance.

DISTRIBUTED BY
Crescent Creamery Co.
TRinity 9821

—and follow the doctor's advice

"Eat more fruit and vegetables—drink more water—do not fail to take a physic when you need it."

One of the best and easiest is

CHAMBERLAIN'S TABLETS
"2 Bits"
Sold nearly everywhere

NO PAIN

Honest Advice. Free Examination.
Teeth Extracted
POSITIVELY WITHOUT PAIN
FREE WITH OTHER WORK
GAS GIVEN
PORCELAIN and GOLD CROWNS....$5
SPECIAL
Red Rubber Plates $7
$20 Trubytes $12.50
Natural Forms $16.50
Silver Fillings, $1 up
DR. ZIMMERMAN
424 South Broadway—302-304-305
Broadway Central Bldg.
Phone TUcker 3093
(Times) Open Evenings and Sundays

EFFICIENT WORKERS
can be quickly secured through
TIMES WANT ADS

ADVICE GIVEN AS AID IN CONTEST

Prof. T. C. Trueblood Offers Counsel to Entrants

Oratory Authority Describes Speech Preparation

Proper Method of Delivery is Also Discussed

Entries to close April 1 in National Oratorial Contest. Enroll your school now with Director Blanks, The Times.

Invaluable aid to entrants in the National Oratorial Contest on the Constitution comes from Prof. Thomas C. Trueblood, head of the public speaking department of the University of Michigan, and one of the highest authorities in his line in this country. He gives the following advice to contestants on how to prepare and deliver their orations:

"The question has often been asked: What are some of the elements of a good speech, and how may it be delivered most effectively? The first element of a good speech is a good subject. The Constitution of the United States and the men who created it and sustained it are the best of subjects. They are live ones and have a human interest; for the principles involved, and which great men stood for, may be applied vigorously to present-day problems.

"The speech should consist of the usual three parts, the introduction, the discussion and the conclusion. In the introduction the purpose is to get possession of the audience, to direct them into favor and co-operation, to conciliate and to arouse interest. It should be proportionate to the length of the speech, not drawn out so as to detain the audience from the main body of the speech. It is not the place for persuasion. The style should be simple, concise, with little ornament, but rather narrative, historical or expository. The last part of the introduction should call attention to the two or three vital points to be considered in the development of the subject.

LIMIT MAIN POINTS

"The discussion may contain more than three main divisions, but for the average speech two or three main points will stick in the minds of an audience better than a greater number; the first, we will say, somewhat historical in character; the second, the existing conditions, and the third, the outlook, in which it is always pleasing to an audience to have one take a hopeful view of coming events.

"The points should be so arranged that each idea should gain additional strength from those that precede it. The purpose of the speech should be kept steadily in view; the audience should be kept constantly in mind, and one should impress his thought in simple, direct and pointed English.

"The conclusion should be the most persuasive part of the speech. It is an opportunity to bring into hurried review the main points set forth in the speech and to urge them with great force and effect. Its purpose is to awaken the convictions and the conscience of the audience, to appeal to the loftiest sentiments and to reach the highest moral level of the speech.

ADVICE ON DELIVERY

"Now comes the preparation for the delivery of the speech. The words once in mind, they should be spoken so as to be perfectly understood by the adience. The listener may forgive many other faults, but not the fault of indistinctness. Words should be clearly and accurately impressed upon the ear without a strained, unnatural utterance. The voice should be directed to those well in the rear of the audience. If they can understand, all can understand.

"Not only should one know the subject and believe in the message, but he should be physically and mentally earnest about it. Of equal importance is directness in speaking. This means that one should speak to, not at or over the audience. There should be the same searching-out element of voice that one finds in conversation. The modern and best type of public-speaking is dignified, energized conversation. One of the best ways to acquire directness of expression is for one (in practice only) to open his sentences with a direct address, by name, to some one present, bodily or in imagination, and tell him what you have to say. The effect of such practice will be to make the speaker impress his thought as though he meant it, every word.

"These are what seem to me the vital elements of a contest speech. They have been suggested to me by much experience in drilling students, and I trust they may be of some service to high-school students in this contest on the Constitution."

CONCESSION MEN BARRED FROM BEACH

Strip at Santa Monica Reserved by Action of County Supervisors

Striking at hot dog stands and other beach concessions, the County Board of Supervisors yesterday passed an ordinance prohibiting the leasing of a 1000-foot strip of beach property at the mouth of Santa Monica Canyon recently acquired by Los Angeles county through condemnation proceedings, to private individuals for any purpose.

This action, it is understood, was taken to forestall any possible danger that the city of Los Angeles, to which the strip was annexed through a special election, shortly after the county commenced payment for the land, would allow the public beach to be cluttered up with concessions. It is also taken as an expression of resentment on the part of the supervisors against the asserted failure of the city to publish an ordinance of annexation until the county has completed payment for the condemned property.

The ordinance was prepared for the supervisors by Assistant County Counsel Matteon.

HOSPITAL DEED RETURN ASKED

Mrs. H. O. Mattern Sues Trio Named as Trustees

Misapprehension as to Terms Asserted by Woman

Institution Was Planned for Diabetic Research

Suit to set aside a trust deed whereby Mrs. Harriet O. Mattern, an aged widow, gave three pieces of property for the founding and endowment of an institution for research work in the treatment of diabetes was begun yesterday in Superior Court by Mrs. Mattern.

Two of the parcels of property are located in Huntington Beach and the other in Los Angeles. The institution was to be known as the Mattern Memorial Home, in honor of the memory of Mrs. Matten's husband.

Philip T. Swart, Dr. Walter Leonard and H. C. Hopkins, named as trustees of the proposed home in the deed, were named defendants in the lawsuit.

According to the complaint, Mrs. Mattern delivered the property December 1, 1924, with the provision that part of it might be mortgaged or sold to raise funds with which to establish a hospital for the treatment of diabetes.

Mrs. Mattern asserted she was ill at the time of executing the deed and a patient in the Wilshire Rest Home. She declared she was under misapprehension at the time, as she believed she was to hold legal title to the property during her life time.

When she discovered she had conveyed the title to the trustees, she said, she asked them to reconvey the property to her and they were declared to have refused to do so. Mrs. Mattern also stated the terms of the trust could not be carried out as sufficient funds could not be raised from the property to establish and carry on the work of the proposed hospital. Her complaint was prepared by Attys. Edward J. Rodden and J. F. Devin.

CONTRACTS FOR SCHOOL ARE GIVEN

Work at Figueroa-Street Site to Begin at Once for Fall Opening

Contract was awarded by the Board of Education last night for a new elementary school to be built on the Figueroa-street school site at One Hundred and Tenth street, by G. P. Kristenson at a cost of $50,945. The contract for the plumbing was awarded to G. C. Sutton, whose bid was $7533. Heating and installation will be done by Stoneman & Walker, for $3200, and electric wiring by H. H. Walker, for $2372.

The work is to start at once and it is expected it will be ready for occupancy when school opens next September.

A letter from the executive board of the Los Angeles Federation of Parent-Teacher Associations was received indorsing the work of the board, a part of which read:

"The executive board of the Los Angeles Federation of Parent-Teacher Associations wishes to extend to the Board of Education of Los Angeles Public Schools the sincere approval of the splendid service given by them to the public school system through the past two years, and of the harmony with which this board has worked, and which has had the most happy effect on the entire school system."

The following buildings with the minimum price for each will be sold by the Board of Education at 11 o'clock on the morning of April 8, at Room 770, Chamber of Commerce Building:

Four-room frame house and bathroom, 1174 Ford street, Ford-street school site, $75.
Six-room house and two-car garage, 1273 West Fifty-first street, Hooper-avenue school site, $500.
Two-room house, 1273 East Fifty-first street, Hooper-avenue school site, $100.
Four-room frame house, partially completed, 345 Kern avenue, Kern-avenue school site, $150.
Four-room frame house, garage and chicken houses, 342 Kern avenue, Kern-avenue school site, $500.
Three-room frame house, 360 Kern avenue, Kern-avenue school site, $50.
Three-room frame house, 360 Kern avenue, Kern-avenue school site, $50.
Five-room house and two-room shack, 2181 South Griffin avenue, Marengo Heights school site, $500.
Six-room stucco house, partially completed, and single garage, 2189 South Griffin avenue, Marengo Heights school site, $500.
Five-room stucco house, 4232 Palm avenue, Marianna-avenue school site, $500.
One-room house and shed, 4236 Palm avenue, Marianna-avenue school site, $75.
Five-room bungalow and garage, 4519 Toland Way, Toland Way school site, $500.

Long Sickness Proves Fatal to Mrs. Carpenter

Mrs. Grace B. Carpenter, wife of Samuel L. Carpenter, an attorney with offices in the Hibernian Building, died at the family residence, 11716 Crenshaw Boulevard, last night following an illness of several years.

She and her husband have been residents of Los Angeles since removing here from Denver, Colo., nearly fifteen years ago. Carpenter was at one time connected with the county judiciary in Denver.

Besides her husband Mrs. Carpenter is survived by two sons, J. Murray and Samuel, Jr., local business men.

Funeral services will be conducted from the Crenshaw Boulevard residence at 10:30 o'clock tomorrow.

A Modern Setting

An Emporia school-teacher was attempting to familiarize her pupils with the picture of Mona Lisa, by weaving about it a romantic story.

"Do you see the strange background of the picture, children?" she said. "Now where do you suppose Mona Lisa was sitting to have that strange view at her back?"

A youngster in the back row was puzzled only for a moment. "I'll bet she was dry'ng her hair on the sleeping porch, out in the country," he volunteered.—[Emporia Gazette.

Presenting the Most Exclusive of the New Fashion Originations.

America's Finest Store

VOGUE COMPANY
BROADWAY AT EIGHTH

If You Shopped In Paris Tomorrow You Could Not Find Lovelier new Styles.

Tomorrow, Wednesday—A Most Remarkable

Sale of Select Spring Coats

The Materials
Kasharene, Suede Cloth, Wool Twills, Wool Crepes, Rich Satins, Bengaline, New Silks and Many Novelty Weaves.

The Colors
Natural Kasharene, Venise Blue, French Blue, Perfecto, Bantam Gold, Pearl, Cicades, Black, brown and Tan.

A Group Representative of the Best New Styles, Fabrics and Colors, That Would Sell Ordinarily Up To $115.00 Specially Priced For This Event Wednesday at

$69.50

AN assemblage of advance Spring coats that represent the accepted mode—certain to lead throughout the season. These are not random selections—but a comprehensive group of replicas of Paris creations, anticipating every requirement with individualized themes, you realize at a glance what wonderful values are embodied in this most comprehensive assemblage.

Some With Generous Collars, Cuffs and Borders of The Season's Most Favored Summer Furs, Others Embellished With Braid, Contrasting Embroidered Designs, and Rows of Cloth Covered Buttons, No Matter How Much You Expected to Pay See These First Tomorrow.

WILLIS BOY DENIES MURDER

"Sonny" Declares He Made Confession to Save His Mother; Was in School at Time

Harold (Sonny) Willis broke down after a two-hour grilling yesterday by Chief Deputy District-Attorney Fitts and Dep. Dist.-Atty. Davis and sobbingly confessed that he took the blame for the murder of Dr. Benjamin B. Baldwin to save his mother, Mrs. Margaret Willis from prison.

For nearly two hours while he was closeted with Fitts and Davis, the lad stoutly stuck to his story that he shot Dr. Baldwin in defense of his mother. Then he whispered to Fitts and asked if he could talk to him alone. They went into an adjoining room when the boy broke down, and repudiated his "confession" that resulted in a murder charge being placed against him in Judge Archibald's court.

"I was in school when Dr. Baldwin was killed," he sobbed, "I knew nothing of it until later. I said I shot him to help my mother. Maybe I made a mistake. I did not kill him."

Mrs. Willis, in jail awaiting transportation to San Quentin to begin serving a life term for Dr. Baldwin's murder, was taken to the District-Attorney's office after her son repudiated his "confession." She was highly nervous when she entered the room to be questioned by the deputies.

Informed that her son had denied the killing, Mrs. Willis refused to answer questions as to whether or not she or anyone else was responsible for his "confession" of several days ago.

"I would rather go to prison than talk," she said.

Dist.-Atty. Keyes announced that he would request Sheriff Traeger to take Mrs. Willis to prison immediately and also declared that the murder complaint against "Sonny" will be dropped. Keyes said he would seek to have the boy placed in the jurisdiction of Juvenile authorities so that he may be cared for properly while his mother is in prison.

Following the boy's confession, Dist.-Atty. Keyes declared that he will make a vigorous investigation to determine if anyone had anything to do with the story told by Sonny several days ago when he declared he killed the physician. The boy, however, declared no one persuaded him to say he shot the doctor but that he did so in a hope of saving his mother's freedom.

After the boy had been taken from the chamber where he gave Fitts the confession he declared: "They made me tell them an entirely different story."

"They made me do it," he said. "They said I would be sent to Ione for six years and could not see my mother."

He admitted again, however, that his second confession repudiating the first was true.

S. S. Hahn, attorney for Mrs. Willis, declared last night that if the lad will tell in Juvenile Court the story he is reported to have told Dep. Dist.-Atty. Fitts, Hahn will consent to the dismissal of the charge.

"The District Attorney was offered an opportunity of questioning Sonny several days ago and declined it," he said. "Now the case is in the hands of the Juvenile Court and the court and not the District Attorney should rule in the matter."

Mr. Fitts said he will act at 10 a.m. today to have the boy released from the charge. He is satisfied, he said, that Sonny did not kill Dr. Baldwin."

CHARGES FOOD VENDOR VIOLATION OF PATENT

Suit charging infringement of patents covering vending machines was filed in the United States District Court yesterday by H. L. Nelson against Elmer B. Jeffries and others by Attorney Roland R. Woolley. The petition sets out that letters of patent covering the machines were issued in 1912 to Edward C. Angell, of New York, and

If You Shopped In Paris Tomorrow You Could Not Find Lovelier new Styles.

...arkable

...ect
...ts

The Colors
Natural Kasharene, Venise Blue, French Blue, Perfecto, Bantam Gold, Pearl, Cicades, Black, brown and Tan.

...ode—certain to lead ...mprehensive group of ...dualized themes, you ...comprehensive assem-

...Summer Furs, Others ...oth Covered But- ...Tomorrow.

...at night that ...ll in Juvenile ...is reported to ...t.-Atty. Fitts, ...o the dismissal

...orney was of- ...y of question- ...days ago and ...id. "Now the ...s of the Juve- ...court and not ...ey should rule

...e will act at ...ve the boy re- ...rge. His is sat- ...Sonny did not

...D VENDOR ...F PATENT

...fringement of ...nding machines ...ited States Dis- ...y by H. L. Nei- ...H. Jeffries and ...Roland R. ...n sets out that ...vering the ma- ...in 1912 to Ed- ...New York, and

...that the corporation of ... ...rise in the head is infring... ...exclusive right. The ... ...pany has sold thousands of ... ...of stock in and near Los ... ...according to the complaint ... ...profits of $1,000,000 to ... ...$4,000,000 on contracts ... ...derived.

MAN JAILED AS VEN... OF PRESCRIPTION...

Selling narcotic drugs ... ...obtained on prescriptions ... ...business of Charles Epting ... ...ing to Federal narcotic ... ...who arrested Epting ... ...Second and Main streets. ... ...officers said, was released ... ...County Jail this morning ... ...serving a sentence imposed ... ...Superior Court on a similar ... ...

The arrest of Smith ... ...followed an alleged sale ... ...ounces of morphine. This ... ...ing to the agents, was ... ...prescription obtained ... ...e-riser from a physician ... ...held in jail under $4,000 ...

...ADE DRIVE ...VOCATED ...SPEAKER

...York Man Analyzes ...gnita Opportunity ...Foreign Commerce

...ortance of foreign trade ...ctor in the industrial ...ential development of the ...try as a whole, and ...and the great domain of ...ific coast in particular, was ...phasized in an address ...before the World Trad... ...dinner last night by ...ident of the foreign ...ment of the National ...ty Association of New ...

...e principal speaker at ...dinner meeting at Paul... ...ed in his home-traced ...ish progress of the ...ign trade during the ...the facilities that have ...ed to handle it, and ...ecessity of maintain... ...ckets for our sur... ...Illustrating his ...with interesting sta... ...designed to show the ...ish the country's ex... ...growing, the speak... ...e opportunities which ...ening a growing pic... ...advantage of the oppor... ...hand.

...bers of Los An... ...a splendid opportunity ...ing the foreign trade of ...on the West Coast." ...d. "Now is the oppor... ...to go out and exploit ...ion that offer a natural ...r products.

...ania is a manufacturing ...d is producing various ...l some of the domestic ...the markets of Mexico, ...the Philippines, ...and the West Coast of ...ania. Its within easy ...y should be developed ...connection is growing ...rapidly than many are ...believe," he said. ...a hundred members of the World Traders and a large number of guests attended the dinner. Glen A. Smith, president of the body, presided.

At a business meeting preceding Tregoe's adress, a report protesting against measures to fix an excessive tariff or create an embargo that would restrict the trade in cement was presented by a committee appointed for the purpose of investigating the situation, and adopted. The report was directed against steps taken by certain local business organizations which have been seeking restrictive regulations in order to protect home products. The body also gave aproval to a telegram addressed to the State Highway Commission protesting against requests from the Chamber of Commerce that the use of foreign cement be excluded in State highway construction.

Signature

...W. Grove

...is NOT on the Box, it is NOT ...

...ROMO QUININE

...re is no other BROMO QUININE"

...ds for more than a Quarter of a Century as an ...remedy for COLDS, GRIP and INFLUENZA, and ...ative. Price 30 Cents.

...First and Original Cold and Grip Tablet

...e, at last, is the first real ...word dictionary!

...rds to Aid the Puzzled

Edited by Dorothy Ewing

A WONDERFUL new arrangement with all words grouped according to the number of letters, and arranged alphabetically according to the given definition. When you know the number of letters you can find the word instantly. 26,000 units assembled from a study of actual puzzles. Includes symbols, abbreviations, references and synonyms.

$2.00 at bookstores or $2.10 by mail from the publisher. Address

HENRY HOLT AND COMPANY
19 West 44th Street New York.

Schools and Colleges

The Times' School and College Bureau will help you secure complete information about any kind of School or Education Training. Carefully compiled data are on file, from which source suggestions may be made which will be helpful to you. THE SERVICE IS FREE. Address, write or call The TIMES' Information Bureau, First street and Broadway—telephone MEtropolitan 6700. Or leave your name and address with The TIMES' Branch Office Information Bureau, 621 South Spring street, and the desired school data will be mailed to you.

PSYCHOLOGICAL ENGINEERING

...Bureau of Psychological Engineering
...7th and Spring

...KAY BUSINESS COLLEGE
...NOW HOME at Sixth and Figueroa. Attractive ...guidance and professional counsel free.

Military

...A Military School for Little Boys. The largest school of ...in Southern California. Send for catalog. R.F.D. No. 7, ...Phone 795-808.
ROBERT A. GIBBS, Headmaster.
...Not least because largest, but largest because best.

...Academy ...A" school under the University of California rating ...and is the only institution of the War Department, site of ...in the state, in Southern California as distinguished. It ...only two military schools in Southern California which ...Annapolis, Md., and Westpoint, N. Y. Address Capt. ...Pres., Pacific Beach, Cal.

...MILITARY ACADEMY DAY AND BOARDING
A SCHOOL OF DISTINCTION
...Southern California Private School Association
...at Melrose St. HEmpstead 7802.

...Military Academy High School and College Preparatory. Fully accredited. Also Grades 5 to 8 inclusive, separately housed and organized. Mounted military Honor System. Every ...sanitary and sanitary room. New catalog. Address ...Glendale 2624.

Boys and Girls Schools

...RA FOOTHILLS SCHOOL
...SCHOOL FOR YOUNG CHILDREN
...Beautiful country home on large estate. Pacific ...Colonial, Arroyo, Glendora, Calif. D. S. DOWNER.

SECOND GIRL IN FAMILY IS AUTO VICTIM

Father, Broken by First Loss, is Prostrated as Fate Strikes Again

[EXCLUSIVE DISPATCH]

LAGUNA BEACH, March 16.—A sardonic fate struck again today at Dr. E. H. Wood, president of the Citizens' Bank here, this time through his second daughter, Mary Wood, 15 years of age, who was crushed to death under the wheels of a 12-ton dirt truck while on her way home from school.

About seven years ago Dr. Wood at that time county physician of Riverside county and a resident of Riverside, lost his first daughter, Lois Wood, in an automobile accident. The girl was on her way with friends to a school entertainment. A train struck the machine in which she was riding, taking her life.

The tragedy caused a general breakdown on the part of the bereaved father. His health continued to fail and the association of the town with the tragic fate of his first daughter finally impelled Dr. Wood to move from Riverside to Laguna Beach.

Yesterday afternoon Mary, with friends, was returning from the Tustin Union High School in a school bus. The girl got off at Forest avenue, passed around the rear of the bus and raced across the street to her home near-by.

The heavy truck, driven by Earl Pittman of Santa Ana, had reached the intersection about the same time at a low rate of speed, when the girl darted directly in its path. Before the truck could be stopped, the front wheels had passed over her head. She was killed instantly. Dr. Wood was reported to have broken down completely when informed o fthe second tragedy.

SLIVER ON PINE TREE KILLS BOY

Lad Runs Against Trunk While Trying to Fly Kite; Splinter Pierces Chest

A sharp splinter of wood, projecting from a pine tree near his home, caused the death yesterday of Ray Rogers, 6 years of age, of Van Nuys, when the boy hurtled into the tree while trying to make his kite ascend.

The long splinter entered the boy's chest just below the heart. Unconscious, he was hurried to the Van Nuys Emergency Hospital. There the splinter was drawn out by Dr. C. B. Canby but in less than ten minutes the boy was dead.

Neighbors who witnessed the fatal accident stated that the boy had been trying for about an hour to get his kite into the air. He was running back and forth on the sidewalk at full speed in an effort to fly the kite, which for some reason refused to ascend.

On his last trip, they stated, the boy let his kite out again but lost his sense of direction when he turned his head to see if the kite would go up. He ran into the tree and the jutting bit of wood penetrated his chest.

Film Workers Vote to Erect New Clubhouse

Construction of a $600,000 clubhouse, to serve as the headquarters for virtually all organizations composed of those in motion-picture work, was voted in a resolution adopted last night at a meeting of the Screen Arts Club.

The club has an option on a site at Franklin avenue and Gower street and it is here that the new clubhouse will go up if sufficient backing and interest can be obtained for the project.

The Motion Picture Directors' Association, the Wampas and the Cinematographers have been invited to join in the move.

SYRIAN EDUCATOR TO TALK

Dr. Bayard Dodge, president of the American University of Beirut, Syria, and Dr. E. St. John Ward, professo rof surgery at the University of Beirut, will address members of the University Club at a noon lunch in their honor next Thursday.

REDS CENSOR LITERATURE

German Publisher Says Russian Trade Cut Off; Orient Buys Many Occidental Books

The Reds have placed a large, flat Bolshevistc foot on all literature in Russia, except such as deals with their own peculiar doctrines, says Theodor Frentzel, representing Koehler & Volckmar of Berlin, one of the largest book publishing houses in Europe.

Mr. Frentzel, now at the Biltmore, is homeward bound after a year in the interests of his firm in the Far East. The house he represents which became known to Americans through its publication of the erstwhile Kaiser's memoirs, has branches in China and Japan as well as in New York.

"Practically our entire Russian trade, extensive before the war, was cut off upon the advent of Bolshevist rule," said Frentzel. "The government now publishes most Russian reading matter, and maintains argus-eyed supervision over imported literature. Unless it jibes with the ideas of Lenin and Trotzky, it's barred."

There is considerable demand for occidental books in the Orient, Frentzel said. "The influence of the missionaries has stimulated western education in China and Japan and our firm is called on to furnish these countries many scientific works. Unsettled conditions resulting from war activities in China during the past year have been a setback, and in Japan our business has suffered from the depression caused by the earthquake. But these are temporary conditions. The Orient is waking up and occidental ideas are gaining ground there."

Frank Taylor Obsequies Set for Tomorrow

Funeral services for Frank Taylor, 57 years of age, who passed away at the family home, 5509 Mullen avenue, Sunday, will be conducted at Pierce Brothers chapel, 720 West Washington street, at 3 o'clock tomorrow afternoon, under the auspices of Ventura lodge, No. 201, I.O.O.F.

Mr. Taylor is survived by his widow, Emma S. Taylor, and one daughter, Mrs. H. J. Dunn. He had lived in Los Angeles for many years, having been in the employ of Pierce Brothers for nearly twenty years.

Interment will be made in Forest Lawn Cemetery.

People of England, with its heavy fogs, use many pairs of American waterproof footwear, and donned 156,616 new rubber boots last year.

HOSPITALS LUNCHEON POSTPONED

Meeting of Workers for $2,500,000 Drive is Set for the 25th Inst.

Owing to a conflict of dates with the Chamber of Commerce meeting to discuss power problems, on Thursday, the luncheon conference of the Woman's Hospital and Clara Barton Memorial committees scheduled for that date at the Biltmore, has been postponed until the 25th inst. Harry M. Haldeman will preside and speakers representing both hospitals will outline plans for a great combined public appeal to raise a fund of $2,500,000 for the erection of the two nonprofit, nonsectarian institutions.

According to an announcement by Mr. Hilldeman, an accurate survey of hospital conditions in Los Angeles shows the city to be 2000 beds short of normal requirements. The new hospitals are to be especially designed to provide treatment for persons of humble station at a cost in proportion to their needs.

The headquarters of the combined nonprofit hospital appeal are at 523 South Olive street—telephone TRinity 4807. Reservations are being received there for the luncheon.

HEAD OF DESMOND'S ON WAY TO EUROPE

Ralph R. Huseman, president of Desmond's, and William Vaughey, manager of the men's clothing department of the same firm, sailed Saturday on the Aquitania for Europe. Mr. Huseman will visit the markets of England and the Continent as well as the firm's buying offices located in London, Belfast, Paris, Berlin, Vienna and Florence, buying for the various departments of the store. Mr. Vaughey has gone to England to select woolens to be tailored into men's clothing for the coming season.

Thursday March 19
(2 Day's After St. Patrick's Day)
is to be
Greater Broadway Day
New Features! Interests! Opportunities!
Read the Good News In Wednesday's Papers!
The Broadway Department Store
Broadway—Pershing Sq. Hill Arthur Letts, Jr., Pres.

Pasadena Furniture Co.

PRICES TOUCH BOTTOM
In Final Days of "March Events"
Reductions of 20 to 50%
WILL REWARD PROMPT BUYERS

HUNDREDS of our finest pieces and many complete suites reduced 20 to 50% as a final feature of our great "March of Events."

Some of the world's finest furniture bought for our opening displays now offered at prices that allow no profit.

Bedroom Furniture

Completeness of assortment is a great help in selecting bedroom furniture. The above is but one of many new styles we are showing at these reductions, and as this suite is offered at a discount of 50%, need for prompt action is apparent. Finish and construction of the finest. Several pieces to select from in addition to those pictured.

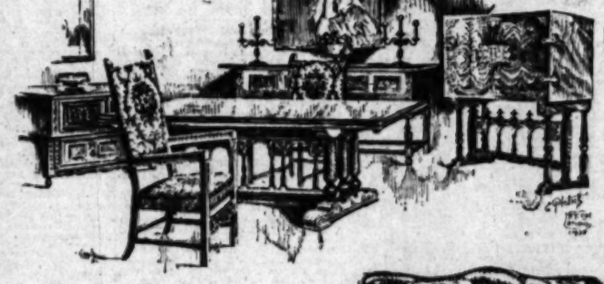

Dining Furniture

The suite pictured, a superb example of craftsmanship in richly carved walnut, is one of several in our wonderfully complete assortment now at reductions of 20 to 50 per cent for these final days. Whether your need be a complete matched suite or just table and chairs, it will pay to take advantage of this opportunity. —Second Floor.

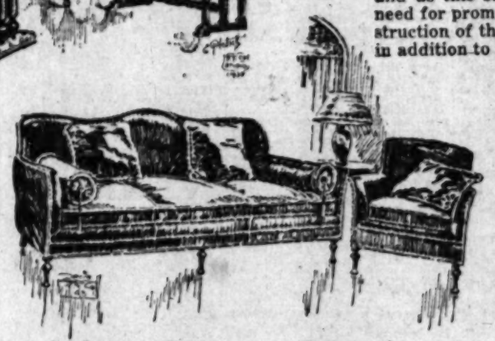

Living Room Furniture

The upholstered furniture pictured, in fine mohair with down cushions, is an example of the quality and style in fine living-room furniture featured as a finale of the great "March of Events." Think of the savings possible for those who act promptly during these last few days. —Third Floor.

9x12 Oriental Rugs
$295

Beautiful room-size rugs in the 9x12 average at a greatly reduced price for this "March Event."

Arak	12.8x8.8	$ 395.00
Lilehan	11.10x8.5	575.00
Sarouk	11.5x8.2	785.00
Kirman	12.10x9	850.00
Muntaza	16.6x12.3	1385.00
Muntaza	18.4x10.6	1450.00
Muntaza	19.6x12.8	1725.00
Kirman	14.5x10	1125.00
Kirman	15.7x9.10	1375.00
Kirman	15.9x12.1	1475.00
Kirman	20.1x11.11	2150.00
Kirman	22.3x11.11	2375.00
Kirman	18.3x12	1895.00

Now in Our New Building
532 to 542 East Colorado
Phone Wakefield 1140—Pasadena

Pasadena Furniture Co.

Los Angeles Sales and Service Studio
934 North Western Avenue
Phone GRanite 0902

WANT-AD INDEX

	Page
NOTICES OF SPECIAL INTEREST	16
LOST AND FOUND	16
SPECIAL NOTICES—Miscellaneous	16
PERSONALS—Business	16
BUSINESS ANNOUNCEMENTS	16
EDUCATIONAL	16
WANTED—Help, Male	16—17
WANTED—Help, Female	17
WANTED—Help, Male and Female	17
WANTED—Agents and Canvassers	17
EMPLOYMENT AGENCIES	17
WANTED—Situations, Male	17
WANTED—Situations, Female	17
WANTED—Situations, Male, Female	17
WANTED—To Rent	17
TO LET—Rooms	17—18
TO LET—Rooms and Board	18
TO LET—Housekeeping Rooms	18
TO LET—Apartments	18
TO LET—Flats	18
MOVING, TRANSFER, STORAGE	18
TO LET—Houses, Furnished	18
TO LET—Bungalows in Courts	18—19
TO LET—Houses, Unfurnished	19
TO LET—Country, Suburban Homes	19
TO LET—Beach Property	19
TO LET—Stores, Offices, Etc.	19
TO LET—Flats, Apartments, Houses, With Furniture and Lease For Sale	19
FURNITURE	19
MUSICAL INSTRUMENTS	19
MACHINERY	19
FOR SALE—Miscellaneous	19
WANTED—Miscellaneous	19—20
SWAPS—All Sorts	20
RADIO, WIRELESS APPARATUS	20
BOATS, YACHTS, ETC.	20
AUTOMOBILES—Miscellaneous	20
TRACTORS, FARM IMPLEMENTS	20
HORSES, MULES, CATTLE, ETC.	20
POULTRY, PET STOCK, SUPPLIES	20
HOUSES—For Sale	20—21
HOLLYWOOD—Miscellaneous	21
BEVERLY HILLS—Miscellaneous	21
GLENDALE—Miscellaneous	21
PASADENA—Miscellaneous	21
ALHAMBRA—Miscellaneous	21
SOUTH PASADENA—Miscellaneous	21
EAGLE ROCK—Miscellaneous	21
HIGHLAND PARK—Miscellaneous	21
HUNTINGTON PARK—Miscellaneous	21
INGLEWOOD—Miscellaneous	21
SANTA MONICA—Miscellaneous	21
SAWTELLE—Miscellaneous	21
CITY LOTS—For Sale	21—22
APARTMENT, FLAT PROPERTY	22
BUSINESS PROPERTY	22
INDUSTRIAL PROPERTY	22
INCOME PROPERTY	22
SUBURBAN PROPERTY	22
BEACH PROPERTY	22
HARBOR PROPERTY	22
COUNTRY PROPERTY	22
MOUNTAIN, CANYON PROPERTY	22
EASTERN, NORTHERN PROPERTY	22
GOVERNMENT LANDS	22
OIL PROPERTY	22
ORANGE, LEMON, WALNUT	22
POULTRY RANCHES	22
STOCK AND DAIRY RANCHES	22
REAL ESTATE—Miscellaneous	22
ACREAGE FOR SUBDIVISION	22
WANTED—To Purchase Real Estate	22—23
FOR EXCHANGE—Real Estate	23
MONEY TO LOAN	23
MONEY WANTED	23
MORTGAGES, TRUST DEEDS	23
STREET IMPROVEMENT BONDS	23
MINES AND MINING	23
HOTELS AND ROOMING-HOUSES	23
BUNGALOW COURTS	23
APARTMENT-HOUSE BUSINESSES	23—24
BUSINESS INVESTMENTS	24
BUSINESS OPPORTUNITIES	24
BUSINESS OPPORTUNITIES Wanted	24
LEGAL NOTICES	24
TOO LATE TO CLASSIFY	24

WANT-AD RATES

Effective March 1, 1924

Rates per line insertion: For all Classifications except those otherwise specified, 30 consecutive times, 18c Daily, 24c Sunday; 7 to 29 consecutive times, 19c Daily, 25c Sunday; 3 to 6 consecutive times, 21c Daily, 27c Sunday; ONE TIME, 26c Daily, 32c Sunday, minimum charge 52c Daily, 64c Sunday.

NOTE EXCEPTIONS.

SITUATIONS WANTED, 7 or more consecutive times, 15c Daily, 18c Sunday; 3 to 6 consecutive times, 16c Daily, 19c Sunday; ONE TIME, 18c Daily, 20c Sunday. Minimum charges 36c Daily, 40c Sunday. Advertisements for the subheadings "PAINTING, DECORATING, CARPENTERING," "DRESSMAKERS & SEAMSTRESSES" and "NURSES" are not classified as Situation Wanted Advertising and will be charged for at the general Want Ad Rates, 25c Daily and 32c Sunday, with reductions scheduled as above for 3, 7 and 30 consecutive times.

"NOTICES OF SPECIAL INTEREST," "SOCIETY MEETINGS," "PERSONALS," "SPECIAL NOTICES," "STOCKS AND BONDS," "STREET IMPROVEMENT BONDS," "MONEY TO LOAN," "DIAMONDS & JEWELRY," "PHYSICIANS," "MEDICAL," "SANATORIUMS" and "BATH & MASSAGE": 30 consecutive times 20c Daily, 26c Sunday; 7 to 29 consecutive times 21c Daily, 27c Sunday; 3 to 6 consecutive times 23c Daily, 29c Sunday. ONE TIME: 26c Daily, 32c Sunday, minimum charge 70c Daily.

EMPLOYMENT AGENCIES, MOTION PICTURE ADVERTISING, etc. under any classification 30 consecutive times, 25c Daily, 32c Sunday; 7 to 29 consecutive times 26c Daily, 27c Sunday; 3 to 6 consecutive times, 28c Daily, 35c Sunday. ONE TIME: 33c Daily, 40c Sunday; minimum charge 70c Daily, 80c Sunday.

"DEATH NOTICES," "CARD OF THANKS," etc.: 30c per line per insertion.

All advertisements from outside of Southern California: 30 consecutive times, 20c Daily, 25c Sunday; 7 to 29 consecutive times, 23c Daily, 28c Sunday; 3 to 6 consecutive times, 25c Daily, 40c Sunday; ONE TIME, 30c Daily, 45c Sunday.

All advertising charges are by the line. 5 average words may be estimated to set a full line. Minimum charge 2 lines for each insertion.

Advertisers should retain receipts given by The Times for payment of Want Ads, as no mistakes can be rectified without them.

The Times cannot guarantee accuracy or assume responsibility for errors of any kind occurring in telephoned advertisements.

Advertisements ordered for insertion in the Daily or Sunday Times cannot be discontinued or changed after 4:30 p.m. of the day preceding date of insertion.

Advertisements ordered to appear for the first insertion in the Sunday Times cannot be countermanded after 12m. (noon) Saturday.

Rates for display advertising will be furnished on request.

The Times will not be responsible for more than one incorrect insertion of any advertisement ordered for more than one time.

The inadvertent omission of incorrect publication of advertising will be rectified only by cancellation of the charge for the space occupied.

FRIDAY, 5 P.M., is closing hour for the early issue of the Sunday Times.

The Times maintains Want-Ad collection boxes in the lobbies of the following office buildings where you may deposit copy for Want-Ads or answers to box number advertisements. Collections are made hourly:

Brack-Shops, 527 W. Seventh St.
Bream Bldg., 1340 S. Main St.
Bryson Bldg., 145 S. Spring St.
Byrne Block, 300 S. Broadway.
California Bldg., 205 S. Broadway.
Chapman Bldg., 756 S. Broadway.
Columbia Trust Bldg., 215 W. Third St.
Consolidated Bldg., 607 S. Hill St.
Delta Bldg., 426 S. Spring St.
Detwiler Bldg., 412 W. Sixth St.
Douglas Bldg., 257 S. Spring St.
Grant Bldg., Fourth and Broadway.
Hellman, H. W. Bldg., 4th and Spring.
Hellman, I. W. Bldg., 411 S. Main St.
Hellman, I. W. Bldg., 124 W. Fourth.
Hibernian Bldg., Fourth and Spring.
Higgins Bldg., Second and Main.
Greer-Robbins Co., 1136 S. Olive St.
Johnson, O. T. Bldg., 4th and Bdwy.
Junior Orpheum Bldg., 815 S. Hill St.
Knickerbocker Bldg., 643 S. Olive St.
Lane Bldg., 5th and Spring St.
Lankershim Bldg., 120 W. Third St.
Laughlin Bldg., 315 S. Broadway.
Loew's State Bldg., 707 S. Broadway.
L. A. Railway Bldg., 11th and Bdwy.
Marsh-Strong Bldg., 9th and Main.
Pacific Electric Bldg., 6th and Main.
Pacific Finance Bldg., 510 W. 6th St.
Pacific Mutual Bldg., 523 W. 6th St.
Pershing Sq. Bldg., 448 S. Hill St.
San Fernando Bldg., 406 S. Main St.
Severance Bldg., 105 W. 6th St.
Silent Bldg., 750 S. Hill St.
Stack Bldg., Fourth and Broadway.
Title Guarantee Bldg., 220 W. 5th St.
Van Nuys Bldg., 210 W. 7th St.
Wesley Roberts Bldg., 3rd & Main Sts.
Western Mutual Bldg., 521 W. 3rd St.
Wright-Callender Bldg., 105 S. Hill St.
Y.M.C.A. Bldg., 715 S. Hope St.

HOLLYWOOD
Security Bank Bldg., 6385 Holly. Blvd.

TIMES WANT-AD SUPREMACY

During 1923 the LOS ANGELES TIMES printed 1,554,110 Want-Ads, LEADING every other newspaper in the United States.

All Want-Ad readers are attracted by this stupendous variety of offerings. It is well recognized in Los Angeles that "everybody reads THE TIMES for Want-Ads."

TIMES TELEPHONE
Metropolitan 0700
TIMES MAIN OFFICE
Corner Broadway and First.
TIMES BRANCH OFFICE
621 South Spring

NOTICES—
Of Special Interest

MADAME MAYS
NEW YORK'S CELEBRATED FACE SPECIALIST.

NOW AT THE HOTEL MELROSE, 130 SOUTH GRAND AVE., LOS ANGELES, WHERE SHE WILL BE glad to see ladies who wish to entrust their work of rejuvenation to her skill.

Mme. Mays discovered the secret of perpetual youth and for 30 years at 5th Ave., New York, practiced her never-failing treatment, removing lines, wrinkles, scars, blemishes, trace of age, sorrow, illness, rounding and restoring the contour to the beauty of youth. Mme. Mays holds the indorsement of eminent surgeons, physicians, Board of Health, health reports, newspapers, magazines, society and professional ladies of highest repute, America and Europe, being called almost many times to restore the beauty of wonderful percentage. Her work is a SCIENCE, guaranteeing 10 to 40 years' change, as needs appear. PHONE TRinity 6321. Send for Booklet and Testimonials.

NOTICES—
Of Special Interest

$500 DOWN—$45 A MONTH, INC. INTEREST, or will accept good auto. as part payment. New, modern 4-rm. stucco bung. Garage. Lot 40x135, ½ blk. to car. Immediate possession.
H. L. MILLER COMPANY
109 S. Brand Blvd. Phone Gl. 883.

JOB PRINTING.
1000 BUSINESS CARDS, $2.50.
Douglas Press, 728½ S. Spring. FA. 1288

LOST, FOUND, STRAYED—
And Stolen

BAG—Handbag lost Mon. a.m. on Hollywood Mt. Drive. Card of Chicago Assn. of Commerce inside Chinese card case. Change purse keys much needed, about $6 in cash, several other articles. Please return 1909 Norwood at AT. 3825. DR. HARRIET E. SAXMANN.

BAG lost between Oceanside and Compton on San Diego Rd. Black, patent bag. Some money, papers, ring, rosary. Reward. TIMES ADV. OFFICE.

BAG lost, gold mesh bag. With "Juliet from Eddie" on inside. Rew. GR. 7797.

BRACELET lost; pink cameo settings. Kindly leave with Mrs. Dunsmoor and receive reward, at safety deposit department SECURITY TRUST & SAVINGS BANK, cor. 5th & Spring Sts., L. A.

BRIEF CASE lost, containing Cass mfg. catalogues on Sylvester ave., 2 blks. fr. turn to Alhambra ave. So. to Garvey Blvd. Not valuable only to owner. Finder please return to 1712 SIERRA VISTA AVE., Alhambra or Cass Mfg. Co., 308 S. Spring, L. A. Reward.

BROOCH lost Mar. 16, cameo, keepsake from blind soldier son. Rew. Huntley. ME. 0700.

CAT lost, Gray Persian male, in vicinity of 1409 N. HOBART. Ans. name of Biddy. Reward. 1409 N. HOBART. HEmp. 1972.

CAT lost, Silver Grey Persian, male. Reward. Washington 0666.

CAT lost; Silver Persian tomcat, from 1330 LAVETA. Reward. Call DU. 3650.

DIAMOND brooch and 2 rings, lost Friday. White bag. Reward. TRin. 7547.

DOG lost, Tues. p.m., small black Boston terrier, female, white on head and feet. Screw tail, small collar, answers to name Peggy. Baby's pet. Reward. 597-744, 1600 MYRA AVE.

DOG lost. White haired Irish Terrier, black markings around head. Name "Skipper." This is my baby's pet. Please return. Rew. 5840 DE LONGPRE. HE. 3848.

DOG LOST or stolen. Police dog, tan & gray. Broken front tooth in lower jaw. Has his four dew claws on; license No. 17063. Reward. JEAN PERRY. GR. 2648.

DOG lost. German male police dog. In vicinity of Mariposa & Santa Monica Blvd. Has round brown leather collar. 596765. Reward.

DOG strayed. Boston pup, 7 mos. old, female, from 36th Pl. & Vermont, Sunday, 3 p.m. Answers to name "Tessy." Reward. RE. 1836. 1229 W. 36TH PLACE.

DOG lost; Friday evening; pure white poodle, blind in one eye, answers to name Barney. Phone HE. 4593. 252 N. PLYMOUTH BLVD. Reward.

DOG lost—Airedale puppy, near Gramercy and Washington. Little girl owner grieves for him. Reward. 1629 GRAMERCY. 772-16.

DOG LOST—2-year old Airedale, male, Lucky Baldwin strain, license 6117, lost from Eagle Rock. Reward $10. No questions. GA. 7572.

DOG lost—Two Boston bull (only remembrance of deceased daughter) from Pasadena ave. at 57th. Liberal reward. GArf. 3155. HU. 6937.

DOG lost, male, Boston bull, all brindle, weight about 20 lbs. Harness & leash on when lost. Lib. reward. UNiv. 2481.

DOG lost, Brindle French bull, screw tail, wore harness and 1925 tag. 1126 W. 40TH ST. UN. 2481. Reward.

DOG lost, Irish Terrier, male, green collar and tag. Answers to name "Paddy." Liberal reward. Phone HOlly 5089.

DOG lost. Large Boston Bull, male, dark brindle, license 631. Answers to "Boy." Reward. Phone evenings 596-988.

FUR lost, 2 Baum Marten, Tuesday night, either at 7th & Westmoreland or in front of the Vandyke Apts., 960 Wilshire. Notify H. LAWRENCE at Ambassador Arms. WAsh. 3121. Liberal reward.

FUR lost, black skunk collar, near 30th and La Salle ave. Reward. Phone UN. 1491. MRS. SMITH.

GLASSES, Gold rim, lost in or near Mary Louise on 7th st. Rew. 768603.

GLOVE LOST, TAN, KID, BEADED. REWARD. PH. 555-53. EL JOHN APTS.

HAND BAG lost, from leather with wrist strap containing check books, papers, etc. of value to owner only. Reward. Manager Clark Hotel.

OPERA GLASSES lost, in blue brocaded bag. Sat. p.m. on "S" car. Reward. 591767.

PENS lost. Case of fountain pens Sunday. Return to 515 W. 87TH ST. Reward.

PENS lost, U.C., with pearls, chain, pen. 26 A. P. on back. DR. 0192. Reward.

PIN LOST—Greek letter set with diamond. Name Gertrude G. Brainerd and college engraved on back. Very valuable to owner. Reward. Phone TUck. 7837.

PURSE lost. Black pocketbook in Bell, Calif. Nr. Clark Bakery. Ph. LANKERSHIM 582. Reward.

PURSE lost, Black patent leather, Sunday p.m. Call TU. 6868. Reward.

RING lost, solitaire diamond, surrounded by 8 sapphires and 21 small diamonds. Bet. 14, bet. Colorado, Los Robles & 305 Madison, Pasadena, 8 to 10 p.m. 216 SO. BERENDO. WA. 0636. Reward.

WATCH lost, small gold, open-face Elgin. D.R.B. engraved on back. 463 S. BIXEL. DR. 9120. Reward.

WATCH lost, white gold wrist-watch, Sat. eve., near Granada Theater on Sunset Blvd. Phone GR. 1828. Reward.

WATCH lost, initials E. T. Valued as keepsake. N car or Maxime basement. Reward. FI. 0481.

$10,000 REWARD for recovery and return of all the paintings, laces and statue stolen from M. Weisschenck's residence, 1652 North Martel Ave., between Feb. 12th and 19th, 1925. All communications treated confidentially. Notify TOPLIS & HARDING, INC., 216 Story Bldg. Phone MEtro. 4680.

LIBERAL reward for return of set of pearl studs lost between December 20th, 1924 and Feb. 13th, 1925. Finder notify TOPLIS & HARDING, INC., 216 Story Bldg. Phone MEtro. 4680.

LOST—Large envelope, containing blue stamp, sheet blue prints, lost between 5th & 6th sts. on Grand ave. THOMAS KELLY & SONS, 601 Hillstreet Bldg.

LOST—Amber necklace, Saturday afternoon, vicinity Santa Barbara and Dalton ave. Phone VErmont 5720. Reward.

TRAVELING bags swapped on N car from Santa Fe station Sunday 6 p.m. Call CHAS. H. MERRILL, VA. 2011, Sta. 289.

SABLE fur. Lost. Somewhere on North Arden, nr. Beverly. Liberal reward. HE. 1870.

LOST—Buxton key case. Please return to 880 CHAPMAN BLDG. Reward.

SPECIAL NOTICES—
Miscellaneous

Baths and Massage

AT YOUR HOME OR MINE—Mable Crawford, massages, sweat baths, violet ray, reducing treatments. 3680 S. ST. ANDREWS PL. VE. 6400. 1 car. Treat ladies.

PAINLESS chiropractics, massage, vibratory, tired, run down cond., headaches, colds, etc. Hrs. 9-9. Sun. 10-4. 826 UNION LEAGUE BLDG., 2nd and Hill.

MASSAGE that is MASSAGE. Scientific electro mag. manipulation baths and chirop. treat. Satisfaction guar. 327½ S. HILL. Hrs. 10-9.

MASSAGE, manicuring, Ruth Davis, Miss Russel & Webster, hours 10 to 7. Open Sun. 412 STACK BLDG., 4th & Bdwy.

MASSAGE, manicuring. Misses Raymond & La Verne operators. Both sexes. 429 Union League Bldg. 2 & Hill. 10-9 Sun.

CLARA STONE & Elsie King, scalp, massage, mineral treatments. Operators both sexes. Hrs. 10 to 7. 1122 S. FIGUEROA.

FIRST class massage & baths. Hrs. 10-7. Sun. 10-4. oprs. both sex. 1016½ SO. OLIVE.

STAR Japanese Baths and Massages, internal baths, scrub baths, oil rubbing, operators both sexes. 215 N. SAN PEDRO.

LUCILLE WEBBER, D. C. & Miss LeRoy, R.N. TU. 1871. Sun ray, scient. massage. Chiro. adjust. 225 I. W. Hellman Bldg.

GRADUATE nurse will give massage and violet ray treatment to either sex at her home or their residence. VE. 7024.

THOROUGH Swedish massage, chiropractic, home or office. ERICKSON, D.C., 1071 S. Hoover. DR. 0975. GA. 7824.

MISS LANE—Violet ray, face culture. 2133 SUNSET BLVD. Suite 202. Hrs. 10-7. Open Sunday.

MARY DALZELL, assistant, scientific massage, oil, alcohol rub. Oprs. both sexes. Hrs. 10 to 7. Open Sunday. 414 W. 4th.

MASSAGE, Violet Ray, Vit. Alcohol rubs. $1 up. Oprs. both sexes. 9:30-5:30. 419 DELTA BLDG., 426 S. Spring.

JUNE TAYLOR
Manicure—Massage.
605 1-2 S. OLIVE. HRS. 9-10.

MAG. MASSAGE, BATHS, ELEC. TRTS. OIL ALKL. RUB, ELECTRIC TRTS. 656 S. FIGUEROA. APT. 215. Open Sun.

MASSAGE and reducing treatments at your home by young graduate nurse. Expert. HU. 2489-J.

M. LANE
Manicuring, violet ray, face culture. 2133 SUNSET BLVD. Suite 202. Hrs. 10-7.

MAE E. CURTIS—Elec. scalp treat. violet ray. 341 S. GRAND. Apt. 21-23. 10-8.

GENUINE massage sweats; Pine baths; Chiropractic, $1 up. Graduate. 940 W. 8th.

HEALTH Treatments. Sweat baths, elec. massage. 254 S. Bdwy. 9 to 9. Opr. both sexes.

MISS GILLETTE, electric scalp treatments. 1183 S. HOPE ST. Apt. 206. Hrs. 10-8.

REAL SWEDISH MASSAGE. 823½ W. PICO. "P" CAR.

Mae Whatley, manicure, scalp treat. 318 W. 5TH. Rm. 327. Hrs. 10 to 5:30.

EXPERT European masseuse, licensed, wide exp. private. Nelson. VAndike 3366.

FACIAL, shampooing, manicuring. Miss RICE. 1149½ E. 33RD ST. HU. 7472-R.

REAL Swedish massage. JOSEFINA LARSON, masseuse. 523 W. 6th. Apt. 7. ME. 4947.

Baths and Massage

GROVE HEALTH INSTITUTE.
Misses Barton & Lawson, nurses. Elec. & steam sweats, massage, violet ray, oprs. both sexes. Hrs. 10-7 p.m. Sun. 10-2. Suite 314 STACK BLDG., 228 W. 4th st. corner Broadway.

NEW LIFE HEALTH INSTITUTE—
Misses Vernette and Harriett, nurses. Elec. cab. sweats. Swed. massage. Oprs. both sexes. Hrs. 9-7 p.m. Sun. 10-2. Suite 218 HAAS BLDG., 219 W. 7th, corner Broadway.

ELECTRIC cabinet, Swedish massage baths. KAARBY, REEVES & BISHOP NURSES. Operators both sexes. Hrs. 9 to 9. Sun. 10 to 2. Suite 919 CONSOLIDATED BLDG., 6th & Hill sts. TUcker 4003.

ELECTRIC cabinet sweats, Swedish massage, chiropractic adj. Miss Mills, nurse attendant. Opr. both sexes. 223 CONS. BLDG., 6th and Hill. Hours 9 to 9. Sunday, 9 to 1.

PACIFIC HEALTH INSTITUTE,
Miss Renee, Mgr.
318 W. 5TH ST., ROOM 382.
HRS. 10-7; SUN. 10-2.
Opers. both sexes.

MISS NELSON, INHAM & ECKMAN, GR.-M. SWEDISH MASSAGE. MED. VAPOR BATH. VIBRO-HEALTH TREATMENTS. DIAGNOSIS BY PHYSICIAN. HRS. 10-7. 126 W. 3RD ST. OFFICE 305.

SCIENTIFIC MASSAGE, CABINET SWEAT, VIB. ELEC. TREAT. NEW METHODS FOR REDUC. NURSES ATT. OPRS. BOTH SEX. HRS. 10-7. SUN. 10-2. 126 W. 3RD ST. RM. 303. HOME CALL ANYWHERE.

DAVIS method elec. cabinet sweat, $2; mineral bath and massage, $1.50; graduate nurses in attendance. MISS FOSTER & TAYLOR, 105 E. Vernon. Hrs. 10-9 p.m. Sun., 10-3.

MED. bath & elec. mass. Grad. nurses & attend. Miss Morgan & Evelyn Dean. Hrs. 10-5:30. Sun. 10-2. 253 W. 32ND PL. Cor. Moneta.

SCIENTIFIC massage, sun lamp, violet ray radium, sulphur and cabinet sweats. Graduate attendants, both sexes. 223 Union League Bldg., 2nd-Hill. VA. 0270.

MISSES Nyberg and Nyberg, 108 N. Spring, rm. 3, good sw. massage, cabinet baths, elect. treat., spec. treat. for nervousness, rheumatism. Hours 9-9. Sun. 10-3.

FRANCES E. WELLS, D.C., chiropractic adjustment and manipulative treatments. 214 I. W. Hellman Bldg. Hrs. 9-5:30.

SCALP treatments, manicure. Hours 1-8. AX. 1456. 252 E. 46TH.

LILLIAN BURTON. No-Foot massage. 628 SAN FERNANDO BLDG. Closed Sunday.

MASSAGE, scientific nurse, attendant, for nervous people. 1125½ Santous. Apt. 1.

MARATHON baths, massage; operators both sex; stay all night. 1253½ W. 7TH.

Hairdressing, Bobbing Beauty Culture

SPECIAL—$12.50—
PERMANENT WAVING, WHOLE HEAD, $12.50 BY EXPERT OPERATORS.
Do away with Mascara. Have your eyebrows and eyelashes permanently tinted, leaving them black and glossy. Westmoreland Marcell Shoppe. DU. 9815.

MME. MARTON, OFFERS YOU DIRECT FROM PARIS, PERFECT BEAUTY OF FACE, NECK AND ARMS, BY HOME TREATMENT. ONLY RADIUM BEAUTIFIER IN AMERICA. WA. 7603. SUITE 9, BUSCH BLDG., WILSHIRE AT VERMONT.

ADELE MILLARS
WONDER PEEL PASTE, OVERNIGHT HOME TREATMENT. FRECKLES, PITS, WRINKLES, PIMPLES, FLABBY SKIN. ST. ADELE MILLAR, 228 LOEW STATE.

MARCELLING taught by male expert. $10. Private instructions. Sullivan. HU. 5558.

Medical.

DRS. SHORES & SHORES, SPECIALISTS. Catarrh, deafness, head noises, hay fever, asthma, rheumatism, eczema, neuritis, piles, epilepsy, goiter, insomnia and other CHRONIC DISEASES of nerves, blood, skin, lungs, heart, stomach, bowels, bladder, kidneys, liver. A specialty for 31 years. 602-3-4 LISSNER BLDG., 524 S. Spring St., Los Angeles. Hours 9-5. Eve. 7-8. Sun. 10-12.

MAN doctor over 30 years, only chronic, recent and germ diseases, blood and urine tests, NO CHARGE. Vegetable medicines used only by himself. Genuine 606 and gland. No delay from work. Hours 10-8. Sun. 10-12. 219 Douglas Bldg., cor. 3RD & SPRING STS.

DRUG ADDICTS, do you wish to get well? I have a ten days' treatment, an absolutely new and tested foreign remedy, quiet country home. For particulars phone MEt. 3695.

MEN—See successful specialist for chronic or recent disease. No delay from work. Latest methods. My own medicines. Ex. free. 247 S. BROADWAY.

ELECTRONIC TREATMENTS
$10 week, blood test, free for chronic diseases. 1206 W. 24th st. Hrs. 1 to 3.

$1.—TREATMENT electric steam bath, manipulation, chiropractic Violet Ray, 2 to 8 p.m. 208 UNION LEAGUE BLDG.

ABRAMS BLOOD TEST FREE. ELECTRONIC METHOD CURES WHEN OTHERS FAIL. RATES LOW. 1419 W. 11TH.

MARIE A. MICHEL, M.D., ex-interne of hospital, 328 W. 41st Pl. 2 to 4 p.m.

Sanatoriums, Hospitals, Etc.

MARSHALL MANOR
Most exclusive diet home in city for nerve and conval., physician service if desired. Special equipped cottage for aged & invalids. Electric & sunshine baths which are wonderful treatments for rheumatism, neuritis and other chronic diseases. Santa Monica. 62283.

SCIENTIFICALLY trained nurse will care for nervous convalescent or paralytic case in our home. Excellent cuisine. 1-1 accommodation. Phone 592-227.

THE WINDHURST. A visit to my place will convince you I have the most ideal spot in Los Angeles for elderly people. 20 minutes from Broadway. Good food. Kindness and best of treatments. Rates reas. PH. DR. 0134.

HAVE YOU A MOTHER YOU ARE NOT ABLE TO CARE FOR IN OWN HOME? HAVE HER CARED FOR BY GRADUATE NURSE IN CONGENIAL SURROUNDINGS FROM $100 MONTH UP. PH. 592-227.

NURSE, home for aged and convalescents. Scientific treatments, good food. 3417 I st., Long Beach. Ph. 611-508.

HILLSIDE HEALTH HOME
THE BEST DRUGLESS TREATMENTS FOR INFORM. CALL Garf. 8465.

EVENTIDE INN—Combining home comforts with physicians' and nurses' care. Individual diet. Garfield 5278.

SPECIAL RATES to waiting mothers who book now at Elysian Maternity Home, 1237 Elysian Park ave. 51306.

Detectives.

KANE DETECTIVE AGCY., 736 Loew State Bldg. Ph. BRoadway 2796. All branches detective work. Charges moderate.

GET DETECTIVE SWEENEY FOR RESULTS AND SECRECY. 222 LISSNER BLDG.

Society Meetings.

STRANGERS' SOCIAL CLUB
Meets Tues., Thurs. & Sat., 7 to 11:30. Music-Arts Hall, 223 S. Broadway. Cards, games, dances. Join us. Get acquainted. Mask ball Tues. evening, March 17th.

Chiropractic

ARE YOU SICK? WHY?
There is a cause. I will locate the cause and tell you what ails you without asking a question. I will remove that cause and you will get well. Each patient receives complete phys. and lab. exam. X-ray free. DR. PAUL J. DOROSH, Chiropractor, Diet Specialist, 223 "Loew's State Bldg.

QUIT drugs. Get well using natural, drugless methods. Full examination and treatment, $3. Card of 10 for $20. DR. BARTON, Chiropractor, diet, nerve specialist. 617 Delta Bldg., 426 S. Spring. TU. 2193.

CHIROPRACTIC TREATMENTS
Given at Los Angeles College of Chiropractic, 920 W. 10th st.; also at branch, 954 S. BROADWAY.

Auto Trips and Travel Offers

TRAVELING man can take 1 or 2 people to Kansas City, St. Louis or Indianapolis. Leave Friday. Closed heated auto. E. R. SWEENEY, Hotel Hayward.

EUROPEAN TOUR., priv. party, experienced conductor. Room for few more. Information 4822 ST. CHARLES PL. 762-777.

YOUNG man wants share expenses, Denver. References. 2718 108TH AVE., Sawtelle.

TEXAS, Dallas, driving sedan, about April 1, room for couple, two ladies. Address A, box 282, TIMES OFFICE.

SAN DIEGO—Wednesday. Take one for company. Address O, box 535, TIMES BRANCH.

SAN FRANCISCO—Leaving Wed., new Packard sedan. Accom. 4. TU. 6857.

DRIVING to Boston Fri. 20. Take young man share expenses. 844 N. VISTA.

GOING to Portland Sat. 21st. Rm. for 2. Address B, box 110, TIMES OFFICE.

TO Chicago in a flivver about March 20, rm. for 2, ref. exch., BEacon 0913.

SAN FRANCISCO, leaving Fri. New Packard sedan. Accom. 4. TU. 6857.

PERSONALS—
Business

HAVEN'T you been sorry time and again that you didn't join one of the BIG CLUBS when they were first organizing? Here is your chance to be one of 500 CHARTER MEMBERS of a fine club now organizing. Site of 2 acres wonderfully located in VENICE. LIFE membership for first 500, only $10 each. Money being escrowed until club is a certainty. Every chance to win and NONE to LOSE. Investigate now while price is low. Men and Women, ages 18 to 61 acceptable. (White only.) 1120 COMMERCIAL EXCHANGE BLDG. TUcker 9130.

LAWYER, 15 yrs. practice in Los Angeles who can furnish best references; leaving Wednesday March 18, for the east. Will attend any legal matters at any point in East or Canada for small compensation. Phone any time Tuesday for appointment. TU. 1854.

IF YOU WORK CROSS-WORD PUZZLES I can show you in 10 minutes how you can increase your chances for winning all premiums offered 100 per cent. No trouble. No expense. No obligation to you whatever. Just a demonstration. 458 S. SPRING ST., Room 725. VA. 1819.

GOLF-PLAYING PRIVILEGES.
For men and women, close in, fine grass course, excellent clubhouse, limited number. No initiation. Dues $8.80 month. Address MM, box 587, TIMES BRANCH.

MEET folks from your own home town. LIKES SOCIAL CLUB. Tuesday and Friday evens. Cards, old time and modern dancing. RUTHERFORD, 1024 S. Grand ave.

HAVE YOU A MOTHER YOU ARE NOT ABLE TO CARE FOR IN OWN HOME? HAVE HER CARED FOR BY GRADUATE NURSE IN CONGENIAL SURROUNDINGS FROM $100 MONTH UP. PHONE 592-227.

SACRIFICE—Beaut. cabin site inc. new country club membership, swimming, golf and tennis privileges. Small down payment will handle. Bal. very reas. Address Z, box 181, TIMES OFFICE.

ANYONE suffering from piles can hear something to their advantage. ROOM 502-34, 106 W. 3rd st. 25 yrs. experience. No operation. Free booklet.

A MASON'S widow wants some Masonic family to take in their home her girl of 14 yrs. as one of the family. Willing worker and good ref. Mother. TH. 8006.

WILL the person who saw accident at 7th & Grand Nov. 8th, 8:30 p.m., when lady was knocked down by truck, please communicate with BRoadway 0209?

BALLROOM DANCING TAUGHT. MAin 3007. 930 S. GRAND.

FRED, Darling, come home. "FUSSY" is breaking her heart for you.

LEARN auction bridge as it should be played. Call 598-611 for appointment.

ALL club memberships, golf, beach, ath., bargains. BRACE, BR. 4144, Detwiler Bg.

ADVICE free. Matthews & Walter, Attys. 210 Douglas Bldg. MEtro. 4379.

FALSE TEETH REPAIRED, short notice. 424 Bryson Bldg. 2nd-Spring. Hrs. 1-6.

ENCINO CLUB membership & cabin site opposite clubhouse, reas. DU. 0045.

Inquiries—Missing People

ANYONE knowing of Mr. Jack Lawson, former address Parkway Hotel, please call DUnkirk 7377.

MULLENDER Thomas. Anyone knowing his whereabouts please teleph. 533-34. J. MULLEND, Puente, Calif.

PERSONALS—
Business

LONESOME CLUB, Monday, Friday eves. 7 to 11. Old-time dancing, songs, visiting for lonely folks. Horse's, 936 W. 7th.

INVENTORS—Cash for your inventions, especially radio. Protect your ideas. Advice free. 841 DOUGLAS BLDG.

CHARACTER READING STUDIO—
Find what position fits you. 878 N. VINE ST. Consultation free. RE. 1849.

BEADS RESTRUNG, 25c AND UP.
EMMA C. FLEMING,
424 S. Broadway. Suite 306. (Upstairs.)

ANTIQUE STUDIO
PRICES LOW ON ENGLISH ANTIQUES.
TEL. NEWPORT 18. BALBOA, CAL.

1 OR 2 sunny rms., kitchenette furn. or unfurn., very reas. 975 S. SERRANO. DUnkirk 0038.

LADY with sedan will drive by hour or drive your car. 768-880.

TRAINED nurse care for 1 or 2 aged or afflicted in her splendid home. 766-252.

FURS repaired and remodeled at factory prices. 743 S. HILL.

BUSINESS ANNOUNCEM'TS
Miscellaneous

LAACK & WILLIAMS, REALTORS.
Residence, business and income property depts.; rentals and leasing.
200 PANTAGES BLDG.
TRinity 3641. 7th at Hill. TRinity 3641

SALES, LEASES AND INSURANCE.
METCALF & RYAN, REALTORS.
Pacific Finance Bldg., 6th and Olive.
TRinity 6711.

AWNINGS—Windows, $5. PATIO PORCH, painted stripes, from $35. CAMPBELL AWNING & TENT CO. AXridge 0810.

BUSINESS cards, come and get 'em. 1000, $2.50; by mail, $2.75. Night and day shop. 944 SO. FIGUEROA.

LOS ANGELES CAN CO., 308 and 313 San Fernando Road. CApitol 0889.

FOR GOOD PICTURE FRAMING, CALL KORBER, 624 W. 9TH ST. VA. 0654.

BOOK-KPG systems installed; books kept by contract. Terms reas. Glendale 4426-W.

BUS. letters typed, 15c. E. REID, 505 Wright-Callender Bldg., 4th and Hill.

Attorneys and Counselors.

ADVICE FREE—Probate and land law; wills contested; titles quieted; unfair land contracts rescinded; collections made. Corporations organized. Permits secured. MATTHEWS & WALTER, Attys. Notary Public. 210 Douglas Bldg. ME. 4379

C. C. CASWELL, ATTORNEY.
ADVICE FREE. General practice. Private consultation. 206 WESTERN MUTUAL BLDG., 321 W. 3rd st.

ALL LEGAL MATTERS; ADVICE FREE; LEONARD; 902-904 Broadway Arcade. Also eves., Tues. & Thurs. 7-9. TU. 7698

LEGAL ADVICE FREE. ALL CASES. OFFICE OPEN EVENINGS. 506 CONSOLIDATED BLDG., 6TH & HILL STS.

LEGAL advice, all matters gladly furnished, Durham, 901 Broadway Arcade. Eves. & Sun. by appointment. MEt. 1482.

FREE law—Estates, domestic, priv. 30 yr. exp. 548 Douglas Bldg. AT. 8766. Ev. 5-8.

Accounting, Income Tax Service

INCOME tax returns compiled by expert; audits, financial statements; charges reasonable. Evenings by appointment. 707 HIBERNIAN BLDG., 4th & Spring. Phone MAin 8743.

INCOME TAX SERVICE
Part time bookkeeping. Room 716 W. P. Story Bldg. 610 S. BDWY. Tel. TU. 1921.

AUDITS, tax returns, systems installed. ACCOUNTING SERVICE CO. FI. 4202.

INCOME tax returns prepared. Reas. price on small return. 331 STACK BLDG.

Appraisals

THE EVANS-LEE CORPORATION,
of which Mr. Hugh Evans, Chief Appraiser of the California Bank for several years, is president, are prepared to make appraisals of all classes of property. 308-9-10 CALIFORNIA BANK BLDG. MEtropolitan 3148.

Contractors and Builders

WILL finance 100% your own plan. Will buy lot, any part city and build. Small payment, balance easy.
PIONEER HOMEBUILDERS, INC.
809 W. 10th st. VA. 6555.
After 6 p.m. MR. LEONARD. TH. 5167.

MERRIS CONSTRUCTION CO.
Builders of fine homes & income property. Service of our Financial and Architectural departments free to our clients. 810 SPRING ST. ARCADE. Ph. TU. 6073

WE BUILD AND FINANCE
Full cost of Construction.
Plans and estimates free.
LE BELL CONSTRUCTION CO.
6006 S. Western ave. THornwall 3488.

BUILT ON YOUR LOT.
Garage, 9x14, $44.50. Other sizes in proportion. Samples at yard.
HONHOLZ BROS.
AXridge 6984. 434 E. Slauson.

WE MOVE dirt, Ford dump trucks, by day or contract. Team work and grading; gravel, sand, soil or manure delivered. DRexel 0720. DUnkirk 3430.

WILL build 5-room frame bungalow with hardwood floors, complete for $2100; 4-rm. bung. for $1600. A. J. RICHARDS. 1615 W. 40TH ST. VE. 6482.

CONTRACTORS TAKE NOTICE — Electric fixtures at prices you have never bought before. Call and see us, want your total business this year. 3857 MONETA AVE.

CEMENT work wanted by day, mixer, lumber, tools furnished, will keep within estimate. Address C, box 15, TIMES OFFICE.

BUILDING CONTRACTOR, BUNGALOWS & ALTERATION ON CONTRACT OR PERCENTAGE. G. W. DUNCAN, 1195 W. 38TH PL. UN. 4225.

GARAGE, $45 up any size, anywhere, shel. of small house, $150. 618 W. 54TH ST. Phone AXridge 5751.

3-ROOM, $890; 4-room, $1150; marble dash, double, $3100. Send for plans to L. E. WOODS, 1110 Esperanza. AN. 7310.

FINANCING, 5½% AND UP. J. W. ROGERS, BUILDER, 2813 HARCOURT. EM. 5518.

CEMENT work, all kinds, finishing incl., 75 cents per hour. Phone Sun. and eves. 51227.

CONTRACTOR with a conscience. Dwellings exclusively, $10,000 up. For free estimate call Seven-six-O-two-one-O.

I LOWER all bids. Cost, plus 5 per cent or contract. Plans free, loans secure. Reference and bond. Call DRexel 3033.

BUILDING PLANS & SPEC. to order; Lowest rates. 821 SANTEE. TU. 6263.

BUILDING, finance, realty. Call HARRY CHANEY, 6408 Hollywood. HO. 6102.

PLANS DRAWN TO ORDER VERY REAS. RATES. 518 LISSNER BLDG. VA. 6154.

CEMENT contractor; expert work. C. F. OLSSON, AX. 6048, morn.-eve. AX. 6044.

GAR. $44 up, 3-r. hse. with plmbg. $640 up. Let us figure. 1151 E. 77th. DE. 5150.

SINGLE BUNGALOW BOOKS, DOUBLE, 50 cents. 527 I. W. HELLMAN BLDG.

GRADING, PLOWING, LEVELING LOTS. PHONE ANgelus 4978.

OLD floors refinished. Quick work. Reasonable. BROMWELL, DElaware 7941.

HARDWOOD floors cleaned, waxed, etc. Machine sanding. HANSLER, 75515.

PLASTERING, cementing and tinting; first-class workmanship. Ph. AXridge 6684.

CEMENT work, all kinds, free estimating. Prices right. DElaware 4539.

GRADING, excavating and trucking day or contract. DR. 0720.

CARPENTER and builder, jobbing, alterations, remodeling. Est. free. HU. 8751-W.

CEMENT contractor with a conscience, 1st-class work only. Est. free. EMpire 3703.

CEMENT work, specialize on sidewalks, curbs and patching. VE. 3143.

$100,000 as low as 5½%. Builder, ROGERS, GR. 2296. Res. EM. 5518.

CONTRACTOR AND CARPENTER,
GARDNER. UNiversity 0758.

BUSINESS ANNOUNCEM'TS
Miscellaneous

Contractors and Builders

BUILD WITH OUR MONEY

WE WILL BUILD FOR YOU ON YOUR OWN TERMS. PAYMENTS LIKE RENT—OR PART CASH OR CASH WHEN BUILDING IS COMPLETED.

WE DO NOT REQUIRE ADVANCE PAYMENTS.

WE WILL ASSIST YOU IN GETTING A HOME IF YOU HAVE A LOT PAID FOR OR IF YOUR LOT IS PARTLY PAID FOR.

WE WILL GLADLY GIVE YOU THE BENEFIT OF OUR EXPERIENCE IF YOU WILL DISCUSS YOUR BUILDING IDEAS WITH US.

WE ADVANCE ALL OR PART OF THE NECESSARY MONEY WITHOUT ANY EXTRA FEES OR BONUSES.

WE DO NOT EMPLOY SALESMEN.

WE DO NOT PAY COMMISSIONS.

WE HAVE NO SCHEME DEALS.

WE WILL FINANCE AND BUILD ANY KIND OF BUILDING, FROM A FOUR-ROOM DWELLING TO A DE LUXE APARTMENT.

NOW IS THE RIGHT TIME TO IMPROVE YOUR PROPERTY.

BUILD WITH OUR MONEY.

TIFAL & O'CONNOR
700 GRANT BLDG.
4TH & BROADWAY. PHONE TR. 5438.

MEMBERS OF CHAMBER OF COMMERCE & BUILDERS EXCHANGE.

ASK YOUR BANKER.

FOR SALE—Contractors' equipment and machinery, including horses, mules, steam shovels, well rigs, compressor, mixers, Fresnos, plows, slip wagons, water wagons and tanks, tents, boarding house equipment, small tools.
Phone TUcker 4814, between 8:30 & 11:30 a.m., or call at Shattuck Const. Co. Equip. yard at Alameda and Randolph. Any time.

BUILDING LOANS.
NO BONUS. EXCELLENT TERMS.
Reliable contractor will loan all money, build your home or income prop., give you the benefit of low overhead and expert personal service. No commission; plans free. References. Completed jobs.
L. R. HUBBARD,
802 Hillstreet Theater Bldg., 8th & Hill.
TUcker 9701.

100% FINANCING.
We will build and finance a home or income property on your lot whether same is clear or not. We do our own building and financing and accordingly can give you low cost. See our completed buildings.
GLOBE INVESTMENT COMPANY,
GRanite 3434. 5562 Hollywood Blvd.

BUILD NOW.
IF YOU OWN A LOT we will furnish the money and build for you. Terms like rent.
FREE PLANS
Call and see us.
EDWIN S. DOUGLAS
General Contractors. Ph. TUcker 2130.
601 Stock Exchange Bldg.

FRANK MELINE CO.
AMBASSADOR HOTEL
Money, any amount, for mortgages and trust deeds. Quick action.
PHONE MRS. FREE, DUnkirk 2680.

INDIVIDUAL ARCHITECTURE AND BUILDING. Complete service in designing, building and financing, up to 100%. Bring your building problems to us and we can save you time and expense. ROY T. JONES & DICK M. WARD, 1555 N. Western ave. GLadstone 3549.

BUNGALOWS, FLATS, COURTS, DOUBLES Built and Financed for You.
TERMS ARE EASY
Representative Building & Finance Co.
507 Laughlin Bldg., Bdwy. nr. 3rd.
VAndike 5629.

INFORMATION & APPRAISALS FREE.
RESPONSIBLE contractor will do painting, paper hanging, floor finishing or refin. furn. refin. etc. as first payment on home. Bal. reas. terms. Address E, box 98, TIMES OFFICE.

WE can work out your building problems and build for you on strict economy basis. Bungalows, courts, flats, stores. 1117 HELLMAN BANK BLDG. TUcker 8833.

RESPONSIBLE building contractor to share part of well established, completely equipped Hollywood real estate office. ROBERT BUCHTEL, Realtor, 1543 Vine st., Hollywood.

PLANS, specifications, 1¼% cost of building apt. houses, hotels, specialty, reinforced concrete steel, wood construction bung. Plans $25 up. Architectural engineer. CARTER, 975 S. Serrano. DU. 0058.

3, 4, 5 AND 6-ROOM
Homes built and financed up to full cost on your clear or nearly paid lot.
761 AMERICAN BANK BLDG.
2nd & Spring Sts. Phone ME. 6914.

NOW IS THE TIME TO BUILD
4-room, $1700; 5-room, $2000; 6-room, $2800; double, $4000. Others same proportion. C. WESLEY TAYLOR, 1123 Black Bldg. Main 4218. EM. 3730.

HAVE YOU $1250?
If so, I will build you a beautiful English 6-room bungalow near Pico and La Brea on very easy payments. JAMES REED, 660 S. Vermont. WA. 6411.

PAY 30% of the price of lot. We will finance your bungalow home, near Washington Blvd. GR. 3639.

DAVIS BROS. for carpenter and cement work, new or repair work guar. Plans furn. AN. 1179 or call 328 VALENCIA.

JACOBSEN-JOHNSON CORP.,
Building, Financing, Real Estate, Insurance. EM. 4268. 5101 W. PICO.

LET us figure your alteration carpenter and cement work. UN. 3558; AN. 7331.

PLANS DRAWN—Reasonable rates. 430 SAN FERNANDO BLDG. 4th & Main.

CEMENT work wanted, machine mixed. 531 W. 49TH PL. AXridge 1548.

ENGINEER will prepare plans and supervise construction. HOlly. 4629.

CARPENTER, better work at lower prices; repair jobs a specialty. GR. 6189.

FURN. reed and grass direct at wholesale pr. Repairs. 400 N. UTAH. AN. 2781.

GENERAL team work, excavating & grading lots. HUmbolt 3281-M.

PLANS and specifications, $4 per room, work guar. 561 N. Vermont. 593654.

Architects

$6,000,000 AVAILABLE BUILDING LOANS. WILLIAM L. SKIDMORE, ARCHITECT. 524 S. SPRING ST. VA. 5752.

Bids Wanted

WE WANT SUB-BIDS—
On painting, plastering, plumbing, etc.
CAL. STATE ASSN. CONTRACTORS
908 Haas Bldg. Ph. BRoadway 1519.

Stenography and Typewriting

MANUSCRIPTS a specialty. All kinds steno. work. 2159 W. 11th. 787761.

Florists and Nurseries

GEORGE'S NURSERY CO.
All kinds of nursery stock. 7845 Santa Monica Blvd. Hollywood. Citrus fruits our specialty. $75 hundred. GR. 4733.

HIGHLAND NURSERY
Has numerous carefully cultured plants. See them. 1157 HIGHLAND AVE.

SUN Nursery for all kinds ornamental trees and shrubbery. 3425 S. SAN PEDRO ST.

FRUIT trees, 50c special. M. M. NURSERY, 6264 S. Vermont.

HARRY'S NURSERY, SHRUBBERY & ALL OTHER TREES. 6425 STA. MONICA BD.

Manicuring, Chiropody Scalp Treatment

MANICURING HOURS 10 TO 5. ROOM 300, CENTRAL BLDG., 6TH & MAIN.

Ladies' Tailoring, Millinery

DRESSES, coats and suits, salesman. Samples on sale for about half of regular retail prices. 358 SO. BROADWAY.

Patents and Patent Attorneys

EXPERT ADVICE ON PATENT FREE—A. K. MARTELL, PATENT ATTORNEY, 124 W. 4TH ST. SUITE 471.
ESTABLISHED 17 YEARS IN L. A.
SPECIAL LETTER ON PATENTS FREE. SEARCHES MADE IN WASHINGTON, $5.

HAZARD & MILLER—H. MILLER, former member Examining Corps, U. S. Patent Office. Library containing record of all U.S. patents open to public. Booklet free. 506 CENTRAL BLDG., 6th & Main.

A. J. FARNSWORTH, PATENT ATTORNEY. Elec. & mech. expert, consultation invited. 1123 Story Bldg., 6th & Bdwy. TUcker 1501.

KUNKEL STAMPING & MFG. CO., 427 E. Washington st. ATlantic 4326. Tool and die making, sheet metal products.

F. E. MAYNARD, patent atty. 20 yrs. exp. PATENTS, TRADEMARKS, COPYRIGHTS. Information given. 704 S. Spring.

PATENT & TRADEMARK information free. Moderate atty. fee. MARTIN P. SMITH, 221 Consolidated Bldg. MEtro. 4823.

Cesspool Cleaning, Septic Tanks

CALIFORNIA CESSPOOL CLEANING CO. DRexel 1512. Underground drainage.

Roofing—New and Old.

SUBSTANTIAL Weaver roofing made in Los Angeles for new or old roofs. Expert repair by calling WEAVER ROOF CO., BRoadway 0784. Also prompt efficient repair department.

COMPOSITION roofs put on and repaired. Best material used reasonable prices. 18 yrs. experience, prompt service. RICH & TIMIRIAN, 1601 W. Jefferson. 706196.

FREE estimates. Roof repairing and painting. Also interior and exterior painting. Work guaranteed. BEacon 3438.

EDUCATIONAL—
Miscellaneous

NIGHT SCHOOL—Mon., Wed. & Fri. Small courses. L. A. Coaching School. 1000 W. 9th at Union. DU. 3428.

EDUCATIONAL—
Miscellaneous

LEARN ELECTRICITY
The Trade That Pays.
Learn this big-pay trade. Expert instructors. Complete equipment. Special short courses enable you to earn big money in short time. Day and night classes. Call today, or Mon. and Thurs. evening until 9:30.
NATIONAL, 4006 S. Figueroa St.

Musical and Dramatic

PIANO teacher, MARY V. GOODWIN, Studio. Ph. WEstmore 1739. Res. EM. 2040

Professions and Languages

BERLITZ METHOD SCHOOL OF LANGUAGES. Spanish, French, Italian, native teachers. 628 S. ARDMORE. DU. 5682.

SPANISH SCHOOL, PROF. CUE (Spaniard.) Engstrum Apts., 623 W. Fifth. TR. 2741.

PRIVATE pupils in English, mathematics, afternoon or evening. Call DR. 0414.

Dancing.

WALTZ, FOX TROT AND ONE-STEP. Lessons in private studio, 75c every week day from 10 a.m. to midnight. We guarantee to teach anyone to dance who can walk. At WILSON'S MODERN DANCE STUDIO, 417 W. 5th st. MAin 1937.

75c—½ HR. LESSONS—75c
PRACTICE LESSON, 10c. NAT. COLLEGE
Orange Grove Theater, 730 S. Grand.

WANTED—Elem. music pupils, reas. rates. 554184 or 584717.

DANCE; learn quickly in few priv. lessons given by an expert. DU. 9788 at once.

LADY WILL TEACH BEGINNERS OR ADV. Your home or mine. Tel. 74606.

PRIV. dancing lessons given by young lady. Satisfaction guaranteed. UN. 3302.

DANCING taught by young lady in private home. For appmt. call BE. 4970.

WANTED—HELP—
Male

Miscellaneous

2 SHEET metal men, scale; picture moulders, man, $40 wk.; brass moulder, $5 day; cooper, $5 day; coml. blacksmith & compressor man, quarry, 62½c hr.; 2 machinists, lathe, country, 65c hr.; solderer, $15 wk.; extra gang foreman, $132 mo.; cooks, waiters, dishwashers, janitors, porters, mine mucker, $4.50 day; 2 well diggers, contract; ranch-hands, teamsters, milkers, married milker, stripper, $60 mo. house; married rancher, wife to cook, $75 mo. fd.; married orchard man, $75 mo. house. MURRAY & READY EMP. CO. 504 Towne Av.

WANTED—A planing mill superintendent for plant in San Francisco. All machines latest type, high speed, fully motorized, directly driven. One who thoroughly understands saw filing, knife grinding, making up heads for high-speed moulders and machines. One who knows lumber, competent to direct and supervise the work of others. One with initiative, who can get high efficiency and good results. Salary $250 per month. Position open April 1, 1925. Mail application to O, box 565, TIMES BRANCH, stating experience.

SALES MANAGER—MOTOR TRUCKS—SALARY AND COMMISSION—Wanted by factory branch of large exclusive truck manufacturer. Prefer man already employed locally in similar capacity, but will consider truck salesman with good sales record in Los Angeles. Give age, experience and full details regarding present position. Information will be treated confidentially. This is bona fide opportunity. Address A, box 219, TIMES OFFICE.

VACANCY occurs in sales and service dept. of progressive concern for intelligent, hard working salesman. Pleasant earnings will average $250 mo. but the man who appreciates permanency and the importance of future prospects will get the position. Write for appointment giving qualifications and refs. Address S, box 256, TIMES OFFICE.

EXECUTIVES. We offer an exceptional opportunity to 2 capable sales executives to join a successful organization, operating nationally in the advertising field. A permanent connection on the Pacific Coast. With unlimited opportunity and earnings commensurate with ability is offered to men of proven ability. MR. NEGLEY, 816 San Fernando Bldg.

MAN—If an opportunity were offered you where by demonstrating your ability for 14 days you could draw $50 a week, if you proved satisfactory, you would be interested, wouldn't you? We furnish everything, but you must follow instructions.
Call 9-12, 263 I. W. HELLMAN BLDG., and see MR. GOULD.

SALESMAN for Hollywood business properties, prefer experienced man, plenty of action for "live wire," strictly commission but liberal. Automobile necessary. ROBERT BUCHTEL, Realtor, 1543 Vine st., Hollywood.

YOUNG man about 21 to act as assistant to manager in restaurant, no experience necessary, but must have ability at clerical work. Good chance for advancement. Apply by letter, stating full particulars. Address N, box 318, TIMES BRANCH.

I HAVE splendid opportunities for married men, salary and commission. 914 PERSHING SQUARE BLDG., any morning between 8:30 and 12 m. Ask for MR. BLUE.

WANTED—Salesman with own truck to handle cottage cheese in Pasadena as a side line, on established route. Good proposition. Call at 4420 SOUTH PARK AVE. THornwall 6374.

DRIVERS, experienced; must know city; good pay, outside work, excellent working conditions. See MR. HUNT at 2212 Temple st. between 9 & 11 a.m.
BROWN & WHITE CAB CO.

AD MAN has chance to prove ability to assume suburban newspaper advertising direction. Two weeks trial on commission. State qualifications first letter. Address A, box 220, TIMES OFFICE.

AUTO HELP
Mechanics, washers (steam,) machinists, office help, fender men, tire men, serv. sta. oper.
AUTOMOTIVE AGENCIES, 1316 S. Grand

RELIABLE white man bet. 40 & 55, to work in warehouse, $18 to start. Refs. required. Apply Wed. bet. 4:30 & 5:15 p.m., 3rd fl., 228 SO. L. A. ST.

CIGAR CLERK
Must be neat appearing & have local references, club, $125.
HUMMEL BROS. AGCY., 529 Towne Ave.

3 CITY collectors with conveyance. Neat appear. Ref. Sal. $2.50 day and expenses. 809 SAN FERNANDO BLDG., Main & 4th.

WANTED—Man to solicit house to house, nothing to sell, no collections. Small guarantee and commission. STENTER, 20 N. Marengo, Pasadena.

YOUNG men wanted at once, steady selling work, $5 to $12 com. per day can be made; part or full time. 622 UNION LEAGUE BLDG., 2nd and Hill.

MAN to take orders with crew manager. Experience unnecessary. Salary and commission while learning. MANAGER, 614, 130 So. Bdwy.

MECHANICS, all around and Ford, washers, painters (auto.) janitors and others. See AUTO EMP. AGCY., 128 North Main.

DRIVERS—Young men can earn good wages driving Black and White Cab. Apply 400 S. OLIVE ST., bet. 9 and 12 a.m.

MEN, bus. like for steady sales work; city firm, average com. $40-$50 weekly. 436 STACK BLDG., 4th and Bdwy.

MAN or WOMAN to sell awnings. $5 a day for 1 order a day. Season now on. CAMPBELL AWNING CO., 3122 S. Main.

WRITERS wanted for magazines. Self-addressed envelope brings list, 100 subjects. AUTHORS' CLUB, 944 So. Figueroa.

DRIVER for established laundry route. $300 cash bond required. NEW METHOD LAUNDRY, 401 E. 6th st.

MEN: Neat, $8 to $10 day, com. on sales can be made, side line or perm. Rm. 618, 323 W. 3RD ST. AT HILL.

WANTED—Soda dispenser. Call GODFREY & MOORE, 101 S. Spring.

MEN FOR WINDOW LETTERING. NO EXPERIENCE NECESSARY. 218 E. 7TH.

Store and Office

YOUNG man bet. 25-30, high school education, good penman, knowledge of bookkeeping, executive ability, good chance for advancement, state salary and references and telephone no. Address O, box 446, TIMES BRANCH.

COST ACCT. BLDG. MAT. $150
EXPERT ADD. MCH. BANK........ 90
STOCK BOY, KNOWL. BKG. 60
A-1 BURR. BKPR. BANK........OPEN
L. A. EMPLOYMENT BUREAU (Agy.)
618 Cons. Bldg. 6th & Hill.

SALESMAN, Xmas cards, etc. mid age.
Commission and $100
Freight solicitor, loc. R.R. exp. $125-150
Warehse. of.clk.typ. oil well sup. 150-175
CONSOLIDATED AGENCIES, INC.
Suite 901 (Agency.) 740 S. Bdwy.

YOUNG WHSLE. SALESMAN. $20-$25 wk.
OFFICE CLERK, asst. on books...$97.50
SEVERAL BOYS, learn bank........open
BANK BURR. BKPR., expert........open
SELECTIVE SERVICE EMP. AGCY.
301 Consolidated Bldg. 607 S. Hill.

WANTED—Clerk general merchandise store country, single middle aged man, speaking Spanish, knowledge of book-keeping, not afraid of hard work and long hours. Address SIMON COHN, Oxnard, M. R. A., El Rio, Cal.

WILL fill positions in accounting without charge or obligations. If you wish to learn accounting, see instruction course ad.
INTERNATIONAL ACCOUNTANTS SOCIETY.
810 Story Bldg. Phone BR. 2497.

AUTO finance Co. wants man to pass on credits, automobile leases. Must have had at least three years' experience similar wk. State references, pho. and salary expected. Address N, box 509, TIMES BRANCH.

STENO., 20-27, suburb........$150
PAYROLL AUDITOR, compensation ins. Know Calif. manual........$175-$200
BURR. BKPR. teller, exp. 22 $110-$125
664 MET. THEATER BLDG. (Agcy.)

TYPIST
Experienced, typing statements, age 20-25. Single. Mfg. Plant. Country, start $125. Hummel Bros. (Agy.) 529 Towne ave.

EDUCATIONAL EXPERT COMPANY
704 Haas Bldg. (Agcy.) 7th & Bdwy.
Certified public accountant........$225
CREDIT asst., spk. Spanish, Ariz.... 160
STENO.-BKPR., club nr. L. A. r.b. & 125

WANTED—Experienced middle aged man as accountant and typist. Phone GR. 3161.

WANTED—HELP—
Male

Store and Office

YOUNG ACCT., married Mason........$135
EXP'D. freight solicitor, traf........ 125
PRODUCTION, draft. clk. metal..$27.50
SHIPPING CLK., high class........ 32.50
BANK TELLER, fluent Italian........ 140
EXPERT canned goods salesman......open
BOYS, Jr. clerical, Gentiles........open
SHOE clerks, ladies'........open
REPORTER, Commercial agency.... 125
SPECIAL POSITIONS
EXECUTIVE chem. engnr. $6000 credit mgr. $2100. Paymaster, $1800; office mgr., bldg. loan, $2500. Acct. executive, steel, $2400. Supt., dept. store. Mgr. home furn. Underwriter, surety exp.
TECHNICAL EXPERIENCE
SALES, sash-door; poultry feed, agric. grad.; mech. drftsmn.; drafts., detailer, light machinery arch. Designer, $75.
Organization Bldrs. Agcy. Central Bldg. 6th and Main. Open 8 a.m.

COLLECTION manager — credit collection man for large retail installment house, must have retail collection experience. Opportunity for competent man. Give qualifications, references, age, and experience. Address O, box 539, TIMES BRANCH.

CREDIT MAN, local wholesale........$175
SALESMAN, office furniture........OPEN
ESCROW CLERK........OPEN
BURR. BKPRS. ....$100-$125
BKPR.-TYPIST, oil refinery exp........$125
STENO.-CLERK, A-1 future........$100
Pacific Audit & System Co. Inc. (Agy.)
802 Story Bldg. 6th & Bdwy.

WHOLESALE CREDIT MANAGER, ABOUT 35, $175-$200. Expd. clerk-bkpr., 45-50, speak Spanish, country store, $75 r.b.; Burroughs bkpr., with fair knowledge D.E. bkpg., $110, large concern. F. S. BEAVIS, Agency since 1912 for "EVERYTHING HUMAN FOR THE OFFICE." Chapman Bldg.

SALESMEN—(2) EXPERIENCED LADIES' SHOES.
APPLY
EMPLOYMENT OFFICE, 7TH FLOOR.
BROADWAY DEPARTMENT STORE.

OFFICE CLERK
Young man, 22, 25 yrs., some cost acct. & bookpng., oil co.
Hummel Bros. (Agy.) 529 Towne ave.

MERCHANDISE CLERK, ARIZ., Span. open
Office boy, bank $60
PACIFIC COMMERCIAL SERV. (Agy.)
532 Title Ins. Bldg. 5th and Spring.

BOOK-KEEPER and steno., competent young man, give experience, reference and salary desired. Address N, box 581, TIMES BRANCH.

WANTED — Experienced window trimmer and card writer, one with commercial art experience. GIBSON STYLE SHOP, 229 Pine ave., Long Beach.

WANTED—Experienced clothing salesman. Best of reference required. Write stating age and experience. Address O, box 454, TIMES BRANCH.

Salesmen and Solicitors

SALESMEN
TO KEEP APPOINTMENTS MADE WITH SOME OF THE LARGEST BUSINESS HEADS OF LOS ANGELES.
THIS IS A BIG PROPOSITION FOR BIG MEN WITH EARNINGS UNLIMITED.
CALL BETWEEN 10 AND 1 P.M.
828 INSURANCE EXCHANGE BLDG. 9TH AND OLIVE STREET.
MR. HOWELL.

SALESMEN.
Can you sell a 50% DIVIDEND stock in a company now having over a million dollars in assets? Ask for salesmanager.
1008 COMMERCIAL EX. BLDG.

SECURITY SALESMEN.
We have room for two or three more high-class, clean-cut producers with clean records. High-class deal, live leads, energetic co-operation. Real opportunity for men of initiative and ability. See Mr. Gibson of R. H. DURST & COMPANY, 518 S. Spring, Los Angeles, from 8 to 5 p.m.

WANTED—BY A LARGE EASTERN LACE CURTAIN MANUFACTURER, salesman well acquainted with the upholstery buyers on the Pacific Coast, one now employed and who could make arrangements. Only a traveling salesman will be considered. Write stating experience, age and references. Without these details applicant will not be considered. Address Z, box 298, TIMES OFFICE.

2 SECURITY SALESMEN—
For a listed stock
Call between 9 and 12.
T. JAY WEBSTER
SUITE 820 HAAS BLDG.

—MEN—
Sales experience not necessary, but must possess neat appearance and good address and be willing to follow instructions. We will train you and place you immediately in position to earn big money. 421 UNION OIL BLDG.

PRODUCERS ATTENTION!
I want five high-grade salesmen of good character. Man capable to be manager. For special work. Call in person on SALESMANAGER.
1000 LANE MORTGAGE BLDG.
8th and Spring.

"BRUSH" SALESMEN
NORTH RIDGE BRUSHES
Complete line of twisted Wire Brushes. Country and city territory open. See JOHN H. DAVIDSON, 302 Delta Bldg., 426 So. Spring st.

WANTED—A good married man between the age of 30 and 40 to take position with weekly industrial life insurance company. Good wages, chance for advancement. Apply to manager, 1113 GARLAND BLDG. in morning only.

SALESMEN
If you can walk and talk we will force you to make
$300
a week for the next 52 weeks. Call 401 LANE MORTGAGE BLDG., 8th at Spring.

WANTED—By first-class L. A. retail store, experienced clothing salesman owning own automobile, to solicit business in L. A. and vicinity. State age and previous experience. Address L, box 400, TIMES BRANCH.

WANTED—By substantial realty firm, high class residential salesman. Man accustomed to making $500 to $1000 per month. Must have best of references. Address BOX 156, BEVERLY HILLS.

SALESMANAGER for high class sub. property near Mulholland. Map required. Water in and roads. Apply by letter stating experience. Address Y, box 162, TIMES OFFICE.

WANTED—Salesmen with cars, also solicitors, for property on Long Beach Blvd. in Long Beach. Unheard-of selling points. Liberal transportation paid weekly. Call 581-558 morn. and eve. for appointment.

EXPERIENCED INSURANCE SALESMAN familiar with all lines of insurance. Prospects furnished. Excellent proposition for right man. See MR. HARPER betw. 3 and 5 p.m. at 6000 Sunset Blvd.

SALESMEN WANTED.
To introduce new specialty to our trade. Commission basis. Protected territory. EMBOSSED SHOW CARD CO., 908 S. Grand.

SALESMANAGER—
High class man with at least five years' successful record as sales manager. Phone CARHARDT MFG. CO., VA. 5687.

WE have an opening for a young man as salesman. Please reply by letter stating qualifications and experience. PIERCE DESK CO., 907 So. Hill st.

100 WITH Fords to sell a real necessity. Big profit. You can earn $10 to $20 daily. Investigate at once. 1449 EAST 47TH STREET.

GOOD stock salesman to sell Union Mortgage Co. stock. C. J. MULKEY & CO., INC., Fiscal Agents, 702 Lane Mortgage Bldg., 8th and Spring.

ATTENTION salesmen, can make $75 a week, taking orders for our lingerie, knit goods and hosiery, complete line on display. Suite 515, 408 S. HILL ST.

WANTED—A few good real estate salesmen. Sell new 5-rm. stuccos at $250 down payment. We build 40 a month. Figueroa at 90th st. See MR. LYMAN.

ADVERTISING salesman to cover entire coast. Established Chicago house selling service. References. Tuesday afternoon. H. L. ALBEST, 919 S. Grand.

WANTED—Salesman by wholesale auto accessory dealer for San Pedro and Orange county districts. Address D, box 118, TIMES OFFICE.

OUTSIDE man, experienced in soliciting automobile dealers for auto financing Co. Salary and commission, give ph. no. Address N, box 510, TIMES BRANCH.

EXPERIENCED wholesale auto. accessory salesman, out town position, must have sales record. Call between 9 & 10. Ask for Nelen, Dante Co. 1601 S. HILL.

LIFE INSURANCE SALESMEN
How does 80% sound on renewal production. See THOMAS, 909 Nat. City Bk.

POSITION open for outside salesman at old established chemical Co. Call 612½ N. MAIN ST.

PAINT SALESMAN WITH EXPERIENCE AND CAR. REAL OPPORTUNITY FOR LIVE WIRE. 4424 S. VERMONT.

WANTED—Salesman with car, small guarantee & good commission. STENTER, 20 N. Marengo, Pasadena.

ALERT, capable salesman wanted. Opportunity and advancement for worker. Rm. 412, 827 S. BROADWAY.

WANTED—Furniture salesman for outside work. 4223 S. WESTERN.

SALESMAN, well dressed. No competition. $75 or more week. 217 BARTLETT BLDG.

MAN to solicit advertising, a good proposition. FI. 2006 for appointment.

SALESMEN, DISTRIBUTORS, JOBBERS. Live auto necessity. 1508 W. SLAUSON.

WANTED—HELP—
Male

Salesmen and Solicitors

A LARGE CORPORATION,
WITH BRANCHES ALL OVER THE UNITED STATES, WANTS MEN CAPABLE OF BEING DEVELOPED INTO BRANCH MANAGERS.
OUR MEN EARN $50 TO $100 A WEEK FROM THE START AND WE WILL SHOW YOU ACTUAL SALES THE FIRST DAY.
DO NOT CONFUSE THIS AD WITH THE AVERAGE PROPOSITION NOW SEEKING GOOD MEN, BUT OFFERING NOTHING IN RETURN.
A STEADY JOB WITH SATISFACTORY EARNINGS FROM THE START, PLUS OPPORTUNITY FOR ADVANCEMENT TO THE FULL EXTENT OF YOUR ABILITY.
CALL 10 A.M. OR 2 P.M. ONLY. SUITE 312-17, 730 S. FLOWER ST.

VENDING MACHINES
FREE LECTURE
PROF. F. L. SIMS
MASTER OF SCIENCE
WILL LECTURE
WONDERFULLY ILLUMINATING ON THE FOLLOWING SUBJECT: "DO VENDING MACHINES OFFER THE INVESTOR OPPORTUNITY TO MAKE 100% PER YEAR?"
REMEMBER, 8 P.M. SHARP.
(Every evening except Sunday.)
GROUND FLOOR,
325 HILL STREET.
THE EXTENSION BUREAU of the Industrial Sales Company, Fiscal Agents for The Industrial Box Lunch Co., Inc. Write EXTENSION BUREAU, 325 S. Hill st., for illustrated facts, culled from this lecture.

SALESMEN.
HERE IS A NEW ONE
And when I tell you the details you will share my enthusiasm about it. Real money from the start. Come down to Long Beach and see me about it.
DR. W. L. HALBERSTADT.
107 American ave.

4 SALESMEN WANTED
Men with personality, character and pep to learn Real Estate. Auto necessary. This company's Educational System will train you thoroughly. Opportunity for right men with permanent future. See MR. OLDFIELD, between 9:30 to 11 a.m.
THE FRANK MELINE CO.
3rd floor Sun Bldg., Hill at 7th.

THE PURE SILK HOSIERY MILLS, INC. Manufacturers of the famous "Community Brand" pure silk hosiery, have opened a general sales office in Los Angeles. We need 20 good salesmen. We train you thoroughly, give you permanent territory and assure you a steady minimum income of $50 a week if you can meet our requirements with future possibilities limited only by your own efforts. If you are tired chasing rainbows and being exploited, if you want something to sell that everyone must have and can save money, time and inconvenience, buying through you, come in and talk it over. 700 NATIONAL CITY BANK BLDG.

2 REAL MEN
WHO ARE AGGRESSIVE, INTELLIGENT AND WANT TO MAKE SOME
REAL MONEY.
EXCELLENT COMPENSATION.
Apply in Person
BETWEEN 9:30 AND 1:30.
800 Lincoln Bldg., 742 So. Hill St.
To MR. FOYE.

SALESMEN
WHY PLOD ALONG WITH THAT OLD LINE LONGER?
$100 WEEKLY IS NOT UNUSUAL FOR OUR SALESMEN
Come in. See proof. We are advertising for dealers by radio. It's new, novel. Fundamentally sound.
Can use a few men for California. See Mr. Reynolds.
809 INSURANCE EXCHANGE BLDG.
Out of town applicants write.

FRANK WIGGINS MEMORIAL HOSPITAL (Operated by) California Hospital Holdings Co., Sponsored by
Over 200 leading Los Angeles physicians now organizing $3,000,000 selling campaign. Office managers and sales people wanted; qualified leads.
1010-12-14 BROADWAY ARCADE BLDG.

WANT salesman or sales agent for the newly invented
A-1
POLISH
For autos and furniture. This has following specialties:
1. Absolutely harmless for the paint or varnish.
2. Easiness for rubbing.
3. Can be used in sunny place.
AUTO PAINT & PAINT REMOVING CO.
2109 Hyperion ave. Tel. 590520.

SALESMAN—INSURANCE
Well established local Old Line Mutual Disability Company opening new dept. offers rare opportunity to limited number who will be given ground floor deal, direct with company, perpetual renewals. Call in person before noon, Room 414, at 405 SO. HILL ST. Ask for MR. TABLER.

DO YOU SPEAK SPANISH?
We want young steady Americans for out-of-town commissary dealing with Mexican trade. Some experience of accounting is necessary. Steady employment if satisfactory. Address P. O. box 749, ARCADE STATION.

SALESMEN!
An opportunity for a few real live men to affiliate with a big firm in an easy-to-sell close-in subdivision. See Mr. D. Kennedy.
TAFT REALTY CO.
5671 Hollywood Blvd. Holly. 7136.
Between 9-10 a.m. or 3-5 p.m.

ALERT, AGGRESSIVE SOLICITORS
Of forceful but pleasing personality. Can secure a position at once, obtaining prospects for one of the best and largest estate propositions between L. A. and West Beach cities, good money. Call MRS. SHADOMY, before 10 a.m. Rm. 1026.

WE ARE PAYING 30% COMMISSION, WHETHER EXPERIENCED OR NOT YOU CAN SELL THIS PROPERTY AND MAKE BETTER THAN $200 PER WEEK. COME TO 1122 GUARANTY BLDG., HOLLYWOOD, AND FIND OUT HOW EASY IT IS.

A POINT—MEN SOLICITORS
DO YOU WANT MONEY QUICK?
NEWSPAPER SOLICITORS ARE MAKING $20 TO $25 DAILY WITH OUR PROPOSITION. TAKE C CAR TO BEAUDRY AVE. WORK AT 1010 1-4 COURT ST.

MEN of ability who are accustomed to calling on hardware, drug, accessory and department store trade will be assisted. Southern counties. For personal interview see MR. J. GOLDBERG, factory representative, room 733, Angelus Hotel, all day Wednesday, 18th.

SALESMEN
Our boys will tell you themselves. We are hitting on all twelve. Come, let us show you, the more the merrier. Let's all be happy. See MR. RAY, 655 S. Figueroa.

SALESMAN & agents, all or part time, many salesmen making $10 or better daily selling memberships in Motorists Service Club, Inc. 50% commission. Investigate this today, every auto owner a prospect. Call at membership dept. 327-A Consolidated Bldg. 6TH & HILL.

MOTOR TRUCK SALESMEN.
PREFER MEN ALREADY EMPLOYED WHO DESIRE TO CHANGE. SEE MR. JOHNSTON.
GARFORD MOTOR TRUCK CO.
[illegible] So. San Pedro st.

SALESMEN—You know as I know that 90% of the success of salesmanship is to be able to offer the public what they want to buy. WE HAVE IT. Can use only 2 good men at the present time. 458 S. SPRING. Room [illegible].

GOOD reliable salesman, must have references, fine opportunity for right man. To sell memberships and insurance in a well established club. Good commission. Apply mornings L. A. AUTOMOBILE ASSN., 1956 S. Figueroa.

BRANCH managers, salesmen and solicitors wanted in all towns in So. Cal. Contract now open and going fast. Big commissions. W. F. KIME, [illegible]

WANTED—5 salesmen. Must be of direct English descent. Successful proposition in full operation. Small crew. See SALES MANAGER, 332 I. W. Hellman Bldg.

SELF-confidence and energy will secure you big opening. Address M, box 428, TIMES BRANCH.

SALESMAN call Suite 300, 810 W. 6th. See MR. SHAW.

WANTED—HELP—
Male
Salesmen and Solicitors

$3000 A YEAR.
Are you qualified worth this and more? Are available 4 high-grade States Directors with executive ability who can hire, train and hold a sales organization.
The advertiser is a strong merchandising firm with a staple article backed by perhaps the most liberal sales plan ever conceived.
The selected must be willing to qualify and appreciate a rare opportunity of connecting with a nationally, national in its scope, and real merit will be rewarded.
Preference will be given applicants with moderate cash resources. Those answering this advertisement will positively be granted a personal interview. Address N, box [illegible], TIMES BRANCH.

SALESMEN
SUBDIVISION IN THREE MONTHS
WHY?
[illegible] fully improved income property, $10,000,000 investment, on [illegible] in heart of town for [illegible].
[illegible] on basis of small profit and [illegible], giving the people value.
[illegible] SEVERAL HUNDRED DOLLARS PRICE OF ALL OTHER [illegible] IN DISTRICT.
[illegible] method, lunch, lecture, straight commission. Work for [illegible] waste time trying to sell [illegible] high powered property. [illegible] yourself and your clients. [illegible] making big money. [illegible] salesmen with cars.
LIVE OUTFIT of SQUARE
W. G. MOORE CO.
[illegible] Black Building.
6th & Hill sts.

"PICKED SALESMEN"
[illegible] only nine "Picked [illegible]" now. We have found [illegible] "Picked Men" of the highest [illegible] who qualified as diplomatic and determined [illegible] sales as our ad encourages "Picked Salesmen." [illegible] must measure up to [illegible], must have car.
[illegible] Mathews, morning every day after 9 a.m.
[illegible] FRANK MELINE CO.
[illegible] Sun Bldg., Hill at 7th.

[illegible], by a financial company [illegible] years in business in [illegible] whose officers will stand the [illegible] investigation; gross earnings [illegible] and one-half years better [illegible] annually. Leads furnished. [illegible] a $10,000 man, or better, [illegible] 10 and 12 or 3 and 4 [illegible] FINANCIAL CENTER

[illegible] MANAGER
[illegible] A REAL OPPORTUNITY [illegible] CAPABLE MAN TO MAKE BIG [illegible] MUST HAVE CAR.
[illegible] MR. BELANSON,
[illegible] MARSH-STRONG BLDG.

[illegible] number of high-class salesmen [illegible] our big advertising campaign [illegible] of live leads, and assist in [illegible] splendid tract of close-in [illegible] property. These choice cabin [illegible] unique features and big demand [illegible] now, are offered [illegible] within the reach of everyone [illegible] terms. Liberal commission [illegible] co-operation to back up [illegible] There's a lot of easy money [illegible] the right men. Investigate it. [illegible] MANAGER, 219-221 WEST [illegible]

REAL ESTATE SALESMAN,
[illegible] IN WILSHIRE AND [illegible] PROPERTIES. WONDERFUL [illegible] TO THE MINUTE LISTINGS [illegible] OF CO-OPERATION. A [illegible] OPPORTUNITY FOR A LIVE [illegible] CONNECT WITH A LIVE [illegible]
[illegible] BOOS REALTY CO.
[illegible] REALTORS
[illegible] WESTERN AVE. HE. 2053.

[illegible] SALESMEN [illegible] 35 YEARS [illegible] desire to better their [illegible] have a purpose in [illegible] through determination [illegible] the goal.
[illegible] KENNEDY, [illegible] MELINE CO., [illegible] Bldg., Hill at 7th.

[illegible] OPPORTUNITY
[illegible] and developers of Culver [illegible] City offer you an opportunity [illegible] their successful organization [illegible] co-operation, free closing [illegible] Experience not [illegible] MR. KER. [illegible] CULVER & CO. [illegible] Main st., Culver City.

[illegible] ANY IMPROVED [illegible] CARED FOR CEMETERY [illegible] ANGELES for $10 under a [illegible] for disbursing such [illegible] public are carrying [illegible] making quick [illegible] Salesmen [illegible] are invited to [illegible] COMMERCIAL EX.

[illegible] Salesmen, Insurance, Bond and Mortgage [illegible] SALES MANAGER WHO [illegible] HANDLE MEN & PLACE [illegible] EXCHANGED AND RE-[illegible] A, BOX 184, TIMES OFFICE

[illegible] AN EXPERIENCED [illegible] EXCHANGE MAN. [illegible] opportunity for the [illegible] to make $1000 per mo.

[illegible] REALTY INV. CO. [illegible] Security Bldg.
[illegible] real estate salesman [illegible] to make yourself [illegible] see Mr. Winchel.

[illegible] & HEARN [illegible] Bank Bldg. [illegible] and Olive. TUcker 7072.

[illegible] financial concern has [illegible] Long Beach and has [illegible] few high-class salesmen [illegible] paid cash dividends [illegible] an excellent opportunity [illegible] who can qualify. 520 [illegible] Long Beach, Cal.

[illegible] capable of handling high-class [illegible] trade. Must be able [illegible] and understand color [illegible] car and know city. [illegible] permanent position. [illegible] Western ave.

[illegible] opportunity for high-class [illegible] bond or realty salesman, [illegible] permanent, dignified [illegible] liberal plan based [illegible] Appeals to [illegible] or large in[illegible] 9TH.

[illegible] THOROUGHLY EXPERIENCED [illegible] AND LINOLEUM SALESMAN [illegible] UNDERSTAND THE BUSINESS [illegible] STATE QUALIFICATIONS [illegible] REFERENCES AND EXPERIENCE [illegible] BOX 586.

[illegible] NECESSARY, HIGH [illegible] WORK AND PERMANENT [illegible] BLDG. [illegible] OLIVE.

[illegible] to call on parties [illegible] to our property lots, [illegible] capable of [illegible] VAN NUYS

[illegible] to sell new cleaning [illegible] Every [illegible] A. [illegible] Monica.

[illegible] not necessarily [illegible] unconscientious.
SALARY AND COMMISSION
[illegible] Loew's State Bldg. [illegible] to 5 p.m.

[illegible] machine [illegible] Maytag [illegible] high-class cleaners [illegible] dollar corporation, [illegible] stores in Pasadena. [illegible] managers, badly [illegible] between 8 and 10. [illegible] E. COLO-

WA[NTED—HELP—]

[illegible]

SALESMAN, [illegible] rising. But [illegible] 10 [illegible]

WANTED—[illegible] room [illegible] Address [illegible]

PIANO [illegible] VEST [illegible]

LA SALLE [illegible] TUESDAY [illegible] LA SALLE [illegible] Idlers [illegible]

WANTED, [illegible] can get [illegible] something [illegible] work if [illegible] fully. [illegible] FRESNO [illegible]

EXPERIENCED [illegible] EASTERN [illegible] KNICKER[BOCKER] [illegible]

4 ROUGH [illegible] tools [illegible] Beef Co. [illegible]

SALE exp[erienced] [illegible] Tuesday [illegible] BLDG.

WANTED—[illegible] class [illegible] 543 N. [illegible]

PRESSMAN [illegible] and Mill [illegible] GOLDWA[illegible]

MACHINE [illegible] pers wan[ted] [illegible]

FIRST-CLASS [illegible] FR. 1114 [illegible]

BOY with [illegible] ret lathes [illegible]

A-1 TILE [illegible] or call [illegible]

FIRST-CLASS [illegible] ready for [illegible]

BENCHMAN [illegible] operate [illegible]

WANTED—[illegible] 347 7th [illegible]

PAINTER [illegible] per day. [illegible]

BARBER wa[nted] [illegible] 205 W. [illegible]

HAND SEW[ER] [illegible] SHOE CO. [illegible]

WANTED—[illegible] ply POMO[NA] [illegible]

Hotel, [illegible]

YOUNG whi[te] [illegible] also dishwa[sher] [illegible] Melrutb [illegible]

CHEF, city [illegible] PLACEMENT [illegible]

BOY, handy [illegible] and board. [illegible]

Profes[sional]

EXPERIENCED [illegible] with selling [illegible] tunity exp[erience] [illegible] ago. exper[ience] [illegible] salary, [illegible] WM. A. [illegible]

Fu[rniture]

WANTED—A[illegible] work on [illegible] lor quarter[illegible] of year. [illegible] etc. Newha[ll] [illegible]

CHICKEN [illegible] Compton [illegible]

GARDENER [illegible] care of [illegible]

Ins[urance]

THE FI[illegible] Course inclu[ding] [illegible] financial and [illegible] study. place[ment] [illegible] boss. Pro[illegible]

LA SALLE [illegible] Dept. High[er] [illegible] 524 Title [illegible]

$140 PER M[ONTH] [illegible] spector. W[illegible] men (with [illegible] for examina[tion] [illegible] MR. WARD [illegible]

AUTO MECHA[NICS] [illegible] Learn this [illegible] Easy to lea[rn] [illegible] school in [illegible] NATIONAL [illegible]

EARN $250 [illegible] writer mech[anic] [illegible] this opport[unity] [illegible] ANGE[LES] [illegible] ICAL COLL[EGE] [illegible] Orang[e] [illegible]

SMALL tuition [illegible] guaranteed [illegible] American B[illegible]

WELDING [illegible] 10 days' co[urse] [illegible]

INTERNATION[AL] [illegible] CITY, 918 [illegible]

Inves[tment]

A SUCCESSFUL [illegible] ING A GR[illegible] STORES HA[illegible] MANAGER [illegible] SENTIAL. [illegible] QUIRED, W[illegible] GOOD SAL[ARY] [illegible] THOMPSON [illegible] CADE BLDG. [illegible]

MAN to take [illegible] concern. Bus[iness] [illegible] ally. $250 [illegible] 2301 G[illegible]

YOUNG man w[illegible] work and [illegible] large firm; [illegible] right party; [illegible] invest $1000 [illegible] Address Z, b[ox] [illegible]

WANTED—Man [illegible] ness, similar [illegible] ment-house [illegible] tact, initiative [illegible] Investment [illegible] 378, TIMES [illegible]

MANUFACTURER [illegible] ing to invest [illegible] lished good [illegible] ing a large [illegible] broker. See [illegible] TIMES OFFICE [illegible]

AN ESTABLIS[HED] [illegible] opening for [illegible] $5,000 annual [illegible] tial, will teach [illegible] posit. required [illegible] dress N, box [illegible]

NEAT young [illegible] fice. Experience [illegible] usual opport[unity] [illegible] quired, which [illegible] DELTA BLDG. [illegible]

WANTED—[illegible] required, retur[n] [illegible] CENTER BLDG. [illegible]

$2500 will secur[e] [illegible] theater. Your [illegible] good salary, [illegible] Mon. a.m. 320 [illegible]

WANT a man w[illegible] his services [illegible] company. Pays [illegible] A, box 266. [illegible]

PARTNER WANT[ED] [illegible] est. worker, w[illegible] ness. Will pay [illegible] Call 742 S. HI[LL] [illegible]

EXPERIENCED [illegible] employment off[ice] [illegible] dress N, box [illegible]

WANTED—Trusty [illegible] teel business [illegible] GRANT BLDG. [illegible]

2 LIVE salesmen [illegible] ess, Returnable [illegible] Walnut Pt. [illegible]

WANTED—Garden[er] [illegible] ranch, $200 ca[sh] [illegible] required. Rm. [illegible]

3 OR 4 to pe[illegible] comm. basis. [illegible] 237-A N. GRAN[D] [illegible]

WANTED—HELP—
Male
Salesmen and Solicitors

SALESMEN—
Spring Fever is
Buying Fever at
PALISADES DEL REY
The time to sell Beach Home sites and investments is
NOW
New houses going up every day. Miles of improvements being rushed to completion.
We have a monopoly on "the Last of the Beaches"
We must have a few
MORE MEN
to take advantage of the tremendous seasonal demand. "SEA FOR YOURSELF"
TONIGHT
DICKINSON & GILLESPIE CO.
525-27-29 W. 8th st.
See Asst. Sales Manager. Evenings only.

SALESMAN, $100 a week, live leads, advertising, advancement, permanency, appeal. But the high-class proposition that is selling is hard to find; we have it. 808-9-10 GREAT REPUBLIC LIFE BLDG. 8th and Spring.

WANTED—A salesman familiar with boiler room practice. Give references and exper. Address V, box 258, TIMES OFFICE.

PIANO & RADIO SALESMAN. MUST INVEST SMALL SUM. 1603 SUNSET BLVD.

Salesmanship Lectures

MEN & WOMEN.
WHAT ARE YOU GOOD FOR?
HOW TO CHOOSE A PROFESSION! Hear to reach 10,000 class! 3RD LECTURE BY THE U. S. STAR SALESMAN. SALESMANSHIP HEAD SO. CAL. & ARIZONA.
LA SALLE EXTENSION UNIVERSITY, TUESDAY EVE., MARCH 17 AT 8. LA SALLE HALL, 815 S. HILL. Idlers stay home. Ambitious welcome.

Trades

ATTENTION
OPEN SHOP MEN.
Best equipped photo engraving plant west of Chicago, now ready to open in Los Angeles, color and black and white branches; open shop men only considered; write at once giving age and experience; permanent positions at good salary for those who can qualify. We want skilled men only. Address B, box 198, TIMES OFFICE.

WANTED, first-class all-around printer who can set up nice display ads and knows something about running linotype. Steady work if satisfactory. $42 per week. Write fully. Address Free Press, Riverdale, FRESNO COUNTY, CALIF.

EXPERIENCED CUTTER WANTED ON EASTERN MACHINE FOR KHAKI KNICKERS & BREECHES. 741 WALL ST.

4 ROUGH carpenters, $5 a day, bring tools ready to work today. Calif. Dressed Beef Co., 3860 SANTA FE AVE.

SALE experience, bushelman. Call 7:30 Tuesday morning. 225 L. A. RAILWAY BLDG.

WANTED—Capable butcher to manage high-class meat market. QUALITY GROCERY, 543 N. Brand Blvd., Glendale.

PRESSMAN—First-class combination cylinder and Miller. See Mr. Goldwater. THE GOLDWATER CO., 729 So. Spring.

MACHINE glass blowers, ladlers and cappers wanted. Ph. HUmbolt 2955.

FIRST-CLASS PAPERHANGER AND PAINTER. 1114 W. 24TH ST.

BOY with machine shop experience on turret lathes and punch press. 1919 BAY ST.

A-1 TILE setter. Apply 1218 W. FLORENCE or call TH. 2777 Tuesday.

FIRST-CLASS tool and die makers. Apply ready for work. 1350 S. MAIN ST.

BENCHMAN must be able to set up and operate sticker. 2214 SANTA FE AVE.

WANTED—Barber, colored, for white trade. 847 7th st., San Pedro, Cal.

PAINTER—Call 7:30 ready to work. $8 per day. 3827 WISCONSIN ST.

BARBER wanted. Steady work. No student. 203 W. 2ND ST.

HAND SEWERS on turned shoes. MILLS SHOE CO., 131 N. LOS ANGELES ST.

WANTED—Two first class lathe men. Apply POMONA MFG. CO., Pomona, Calif.

Hotel, Restaurant and Club

YOUNG white man as second cook in cafe, also dishwasher in same place. OX. 4706. Melruth Agency, 403 Canon Dr. Bev. Hills.

CHEF, city, $50. Fry cook, $25. RAPID PLACEMENT AGCY., 218 S. Bdwy.

BOY, handy around house, work for rm. and board. 1965 HIGHLAND AVE. Holly.

Professions and Vocations

EXPERIENCED lighting fixture designer with selling ability. Partnership opportunity open to right man. In reply give age, experience, sample of work and salary expected. Confidential.
WM. A. MULLINS ELECTRIC CO.
TACOMA, WASH.

Farm and Garden

WANTED—Able man, middle aged, steady work on poultry ranch. Complete bachelor quarters. $50 mo. & bonus at end of year. R. C. GIBSON, Market & Cross st., Newhall.

CHICKEN man $75 mo. and room. Phone Compton 2011. Barnet, between 12:30&1

GARDENER to work part of each day taking care of priv. grounds. GR. 8887.

Instruction Course

ACCOUNTANCY
THE PROFESSION THAT PAYS
Course includes accountancy, business law, financial analysis, C.P.A. coaching, home study, placement, easy terms. Money-back bond. Previous book-keeping knowledge unnecessary. Free Book.
LA SALLE EXTENSION UNIVERSITY
Dept. Higher Accy. and Financial Org. 324 Title Ins. Bldg. MEtro. 2938.

$143 PER MO.—Immigration control inspector. We want to prepare X-service men (with actual fighting experience) for examination to be held in April. See MR. WARD, L. A. COACHING SCHOOL, 1609 W. 9TH ST.

AUTO MECHANICS WANTED—
Learn this big-pay trade. Plenty of jobs. Easy to learn. We qualify you in largest school in West. Special low rates. Call today or Mon. & Thurs. eves. until 9:30. NATIONAL, 4006 S. Figueroa st.

EARN $250 to $300 monthly. Become typewriter mechanical expert. Do not pass up this opportunity. Classes days and evenings. ANGELES TYPEWRITER MECHANICAL COLLEGE, 733 S. Broadway, 3rd floor. Orange stand entrance.

SMALL tuition, tools furnished, positions guaranteed. Money made while learning. American Barber College, 324 E. 5th St.

WELDING electric and acetylene special. 10 days' course. 112 W. WASHINGTON.

INTERNATIONAL ACCOUNTANTS' SOCIETY, 919 Story Bldg. Ph. DR. 3497.

Investment Required

A SUCCESSFUL CORPORATION OPERATING A GROWING CHAIN OF SHOE STORES HAS OPENING FOR BRANCH MANAGER. EXPERIENCE NOT ESSENTIAL. INVESTMENT $5000 REQUIRED, WHICH IS GUARANTEED. GOOD SALARY, BANK REFERENCE. THOMPSON & SHORT, 810 BR. ARCADE BLDG.

MAN to take charge of dept. in established concern. Business will net $3500 annually. $250 required. Ask for Mr. Wilson. 2201 GRAND AVE., L. A.

YOUNG man wanted; must be willing to work and learn to manage office for large firm; wonderful opportunity for right party; references required. Must invest $1000 cash. Give phone number. Address Z, box 211, TIMES OFFICE.

WANTED—Man as manager of going business, similar in scope to hotel or apartment-house management. Must possess tact, initiative and be willing to work. Investment required. Address N, box 378, TIMES BRANCH.

MANUFACTURER needs man who is willing to invest $50,000 in a well established good and profitable enterprise doing a large business. Ref. required. No broker. See owner. Address Y, box 221, TIMES OFFICE.

AN ESTABLISHED manufacturer has opening for man. Position will net $5000 annual; will teach willing worker. $350 deposit required. References in reply. Address N, box 376, TIMES BRANCH.

NEAT young man to take charge of office. Experience unnecessary. This is unusual opportunity. Small capital required, which is amply secured. Call 404 DELTA BLDG., 426 S. Spring.

A FREIGHT Solicitors wanted with or without cars. Salary, deposit of $100 required, returnable. 517 FINANCIAL CENTER BLDG. TUcker 7613. MR. FELT.

$3000 will secure working interest in local theater. Your investment is secured, besides good salary. Only personal interviews. 10 a.m. 326 W. 10th st. MR. SHIRM.

WANT a man who can invest $5000 with his services in a going manufacturing company. Pays good, see owner. Address A, box 266, TIMES OFFICE.

PARTNER WANTED, neat appearance, honest worker, willing to learn good business. Will pay you $45 week, $175 req. Call 742 S. HILL ST., Room 316.

EXPERIENCED assistant for established employment office. Man or woman. Address N, box 392, TIMES BRANCH.

WANTED—Trusty helper, some money, protect business. (Draw $61.0 wkly.) 201 GRANT BLDG.

5 LIVE salesmen handle radio line, dep. Returnable. 195 E. GRAND AVE.

WANTED—Gardener and chore man on my ranch. $300 cash. Bedding and furniture required. Rm. 21, 1331 EAST 7TH.

MEN for 4 to peddle imported goods on commission basis. Deposit $15. 8-10 a.m. 2224 N. GRAND.

WANTED—HELP—
Male
Investment Required

YOUNG MAN WANTED
FOR GENERAL OFFICE WORK
$1000 REQUIRED
SALARY $40 AND BONUS
We have a splendid opening for a young man with general office experience to take complete charge of general office duties and small set of books. Position is permanent and pays $40 week salary, plus a liberal return on your investment of $1000, which is amply secured and returnable. For personal interview give age, address and phone number. Address N, box 515, TIMES BRANCH.

HAVE contract for several months' outdoor work. Need young man who will help and who can invest $500. Good security and salary. Bank reference. Address B, box 115, TIMES OFFICE.

WASH rack in large garage, $350, 1-yr. lease, pay salary for night service. 4141 SO. FIGUEROA.

WANTED—HELP—
Female
Miscellaneous

GIRLS WANTED
A FEW POSITIONS NOW OPEN
FOR EXPERIENCED TELEPHONE OPERATORS ONLY.
EMPLOYED IN WILSHIRE DISTRICT.
APPLY
8 A.M. TO 5 P.M.
1820 SO. HOPE.
SOUTHERN CALIF. TELEPHONE CO.

COOK, small cafe, out ....$22 wk.
COOK, cafe, out ....$75, R. B.
COOK, small resort ....$40, R. B.
COOK, bdg. hse. ....$40, R. B.
CLEANING WOMAN, bakery ....$16 wk.
MAIDS, hot springs ....$45, R. B.
CHAMBERMAID, Arizona ....$40, R. B.
KITCHEN HELPER, Nr. Sta. Barbara ....$50, R. B.
WAITRESSES, hotels & resorts ....$35-$50, R. B.
WARD MAIDS, hospital ....$50, mls.
HUMMEL BROS. (Agy.) 538 Douglas Blg.

FORELADY and ALL-AROUND MANAGER in well established factory, producing fine grade ladies' silk and wool dresses. Must have practical factory experience in this line, and be efficient executive. Excellent opportunity for energetic and ambitious person. Steady position. References necessary. State age and prior experience. Address N, box 508, TIMES BRANCH.

AMBITIOUS WOMEN.
We want women of all occupations and professions who want to earn extra money. Use your full or spare time to interview people on the subject of "HOMES." Talk it over with us. See SECRETARY, 206 Central Bldg.

FOUNTAIN girl to take charge of new fountain by April 1st. Applicant must have experience on fountain. Mail references and picture in first letter, state salary, including room and board. BIG PINE BAKERY, Big Pine, Cal.

WOMAN experienced in soliciting or selling can make permanent connection with large local company. In replying give all information regarding qualifications, experience, etc. Address A, box 288, TIMES OFFICE.

COOKS, $125, $90, $80. 2nd maids, $65, $70. Cook & downstairs, $90, $75. Couple, cook, gardener, $160. Generals, home nights, $15 wk. Another, temporary, $15 wk. Fine generals, top prices. BONDED SERVICE AGENCY, 139 So. Broadway.

WANTED—Ladies who are registered voters at Eagle Rock, Highland Park or Garvanza to circulate nomination petitions. Call in person, 5327 MONTE VISTA ST.

YOUNG inexperienced women try domestic work, many positions open for beginners at Beverly Hills Agency. Courtesy to all at MELRUTH'S. Open eves. OX. 5706. OX. 4706. 403 Canon Dr.

HIGH CLASS DOMESTICS WANTED—Straight cook, $100. Girls, $60-$100. Waitresses, r. rm. & hotel help. Couples, janitors, cooks, etc. (Agency.) RM. 203, 355 So. Bdwy.

REP. woman, age 25 to 40, bust 34 to 37, capable of managing bus., to join me in prop. of high merit. Must be single and free to travel. P. O. BOX 1213, STA. C.

WANTED—We have several splendid openings for girls desiring to earn board, room and $15 a month while attending school. MACKAY BUSINESS COLLEGE, Main 4996, TUcker 3193.

YOUNG ladies wanted at once. Steady selling work. $6 to $12 com. per day can be made. Part or full time. 622 UNION LEAGUE BLDG., 2nd and Hill.

WANTED—2 experienced women pressers on ladies' garments. THE PAUMIE COOK CO., Cleaners and Dyers, 1696 W. Washington.

AN EDUCATED WOMAN FOR OUR SALES DEPARTMENT, SALARY AND COMMISSION. CALL AFTERNOONS, 720 CHAPMAN BLDG.

SINGERS, dancers and specialty singles for Hawaiian show opening beach Saturday. Good amateurs considered. Address B, box 47, TIMES OFFICE.

CAPABLE, ambitious woman to sell the Spencer supports and corsets. No canvassing, experience unnecessary. Address O, box 582, TIMES BRANCH.

WANTED—2 experienced women pressers on ladies' garments. THE PAUMIE COOK CO., Cleaners and Dyers, 1696 W. Washington.

WANTED—Delicatessen clerk, some experience. Apply Delicatessen Dept., 1563 SUNSET BLVD.

YOUNG woman experienced in soliciting over phone or house to house. Address A, box 296, TIMES OFFICE.

LAUNDRY help. Experienced hand ironer for fancy city French laundry. Oxnard, Cal. Phone 183 X 1.

SALESLADIES, bus.-like, dependable for steady sales work, city firm. Avg. com. $25-$40 wk. 434 Stack Bldg., 4th-Bdwy.

LADY can earn room, board and $15 per month while attending school. EFFICIENCY BUSINESS COLLEGE, 747 S. Hill.

WANTED—Girl for fountain, experienced in preparing and serving hot lunches. BECKER'S PHARMACY, 3101 W. 6th.

GIRL to run errands and make herself useful in novelty shop. Room 322, 747 S. HILL.

WANTED—Steno-secretary, bank, Ventura county, $125. Steno.-P.B.X., $20 a week. HUMMEL BROS., 539 Douglas Blg.

MAID, hotel $70
Waitress, $18. Maid, ...$70
Rapid Placement Agcy., 218 S. Bdwy.

LADIES—Neat, business-like, spare time or perm. work. $5 day com. on sales can be made. Rm. 618, 321 W. 3RD AT HILL.

2 CANDY GIRLS, SMALL TYPE, PERSONALITY & PEP. HE. 0925 8 TO 12 A.M.

GIRLS for dog act who can sing and dance. Apply 623 W. 10TH ST., third floor.

LADIES wanted to work at home on pillow tops. Small depos. for mat. 320 W. 8th.

Store and Office

TYPEIST BILLER $92.50
STENO. SEC'Y, 25-27 yrs. $125
STENO., suburb $100
BKPR. STENO., west side $100
BKPR. steno., 30-35 yrs. ....Good
SELECTIVE SERVICE EMP. AGENCY, 301 Consolidated Bldg., 607 S. Hill.

STENOGRAPHER FOR INFORMATION BUREAU. MUST BE ABLE TO HANDLE TELEPHONE INQUIRIES. PLEASE GIVE PARTICULARS AS TO AGE, EDUCATION AND EXPERIENCE, AS WELL AS TELEPHONE NUMBER. ADDRESS A, BOX 230, TIMES OFFICE.

A-1 LEGAL STENO., 23-27 ....$125
STENO. CLERICAL, 21-25 ....$100
ASST. BKPR. fire ins. exp. $85
STENO. PUBLIC OFFICE ....$25 WK.
EMPLOYERS' SERVICE BUREAU (AGY.) 517 MERRITT BLDG., 8TH & BDWY.

AUTO finance co. wants woman to pass on credits, automobile leases. Must have had at least three years' experience similar work. State references, phone and salary expected. Address N, box 507, TIMES BRANCH.

STENO., A-1 suburban, 21-25 ....$125
STENO., legal, trust exp. $110
A-1 TYPIST, east side $75
STENO., cas. policy writer ....$85-$90
WESTERN PLACEMENT BUREAU (Agy.) 605 Met. Theater Bldg., 6th and Hill.

LEGAL STENO. $100
STENO., LOANS & CREDIT EXP. OPEN
BKKPR., FULL CHARGE $100
STENO. CLERICAL $80
L. A. EMPLOYMENT BUREAU (AGY.) 618 CONS. BLDG., 6TH & HILL.

WANTED—Our placement bureau will provide office positions, clean, attractive work, for girls desiring to earn $22 a month while attending school. MACKAY BUSINESS COLLEGE, 9th & Main.

WANTED, young lady as assistant for general office work. Must be good stenographer and typist. References required. Address in own handwriting, N, box 512, TIMES BRANCH.

STENO., INVEST. EXP. $110
STENO., BANK, 20-27 yrs. ....Open
BUSINESS WOMAN'S REGISTRY (AGY.) 602 Hollingsworth Bldg., Hill & 6th.

STENOGRAPHER with general real estate and mortgage experience, starting salary $20, chance for advancement. 410 BDWY. ARCADE BLDG.

EXPERT steno., with knowledge of bookkeeping and genl. office work, whlsle. JOHN W. MacMILLEN, 201 N. Los Angeles St.

BOOK-KEEPER and steno., competent young lady, give experience, references and salary desired. Address N, box 382, TIMES BRANCH.

EXPERIENCED STENOGRAPHER
Must have excellent personality. Apply 905, SUN BLDG.

LADIES, 8 hr. work on switchboard, exch. for rm. apt. BR. 6160.

WANTED—HELP—
Female
Store and Office

WANTED AT
THE MAY CO.
THOROUGHLY EXPERIENCED
READY-TO-WEAR SALESWOMEN
APPLY
EMP. OFFICE MEZZ. FLOOR.

STENO., $110. Steno ans. phones, $85.
LIGHT STENO., TYPIST $70-$80. Auto contract exp. $100. Steno. asst. bkpr. $75.
STENO., 22-26, small town, $110-$125.
STENO., suburb, temp. R & B $85
BOOKKEEPER $20
BOOKKEEPER TYPIST ....Open
BILLER, Undwd. Duofold mach. $90
CREDIT MGR., auto finance $150
ADVT. copy writer, dept. store ....Open
GEN. office, 19-22 yrs., single $16
Organization Bldrs. (Agy.) Central Bldg.

BOOKKEEPER, ...lunch and $125
RECEPTIONIST, light steno. $85
STENOGRAPHER, asst. bkpr. $125
FAN FOLD BILLER $95
STENO., prefer college edc. $110
ASST. Bkpr.-typist $110
BILLER-TYPIST, under 28 ....$100
STENO.-BKPR., middle-aged $100
STENO., downtown $90
LOS ANGELES COML. SERVICE (AGY.) 711 Van Nuys Bldg., 7th & Spring Sts.

STENO., real estate $125
STENO., suburban $135
BKPR., steno. ....$108-$125
BKPR., cashier, collections $125
BKPR., typists ....$80-$100
STENOGRAPHER, downtown $110
UNDERWOOD fan fold biller $110
BKPR., typist, financial exp. $115
ASST. bkpr., typist, furn. exp. $108
BUSINESS SERVICE BUREAU AGCY., 412 Spreckels Bldg., 714 So. Hill st.

WANTED—Attractive young woman, 18 to 22 years, for stenographic & general office work, in office of small growing business. Previous experience not essential but applicant must be capable & conscientious & willing to start on modest salary. Position is steady and assures advancement to successful applicant. State age, address & phone number. Address A, box 294, TIMES OFFICE.

WANTED—Salesmanship instructor by local retail establishment. Young woman with selling experience, education and personality that will qualify her for teaching others. A splendid future for a real energetic woman. State your complete record and references when answering. Replies will be treated confidential. Address O, box 485, TIMES BRANCH.

WANTED—Saleswoman thoroughly familiar with infants' and misses' furnishings and ready to wear. One who can fill the position as head of stock and assistant to buyer. Salary $150 month to begin with. Local retail store. In answering give personal history and references. Correspondence confidential. Address O, box 589, TIMES BRANCH.

BKPR., take complete charge. Real estate, Glendale ....$125-$135
BKPR. STENO., Huntington Pk. ....Open
STENO., German dictation $108
STENO., casualty & claim exp. $90
STENO., life ins. exp. $100
STENO. SWITCHBOARD OPR. ....$85-$100
PACIFIC AUDIT & SYSTEM CO. INC. 802 Story Bldg. (Agy.) 6th & Bdwy.

A-1 STENO., sec. Hollywood ....Open
STENO., escrow exp. $110
STENO., casualty exp. $100
A-1 legal steno., local $125
STENO.-Bookkeeper, studio $110
TYPIST clerk, young $80
GENERAL clerical, Culver City $75
PACIFIC COMMERCIAL SERVICE (AGY.) 532 Title Ins. Bldg., 5th & Spring.

REAL ESTATE BKPR. FULL CHG. SUBURBAN position, $135-$150, fine opening. Bkpr.-cashier, $125, early raise. Steno., $110, R. E. Steno., $100. Young bkpr.-typist, $85 up. Typist-info.-P.B.X. F. S. BEAVIS, Agency since 1912 for "EVERYTHING HUMAN FOR THE OFFICE," Chapman Bldg.

TYPIST, P.B.X. know city $85
Steno., secy., mortg. loan 115
Escrow steno., nr. Glendale 100
Dictaphone, opr. single live home 85
Steno., secy., splendid future, nr. San Bernardino 120
Consolidated Agencies, Inc. Suite 901 (Agy.) 740 S. Bdwy.

STENO., mtg. & broker exp. $27.50
Bkpr., auto experience $25
STENO., auto contract exp. $125
STENO., life insurance $125
BURROUGHS opr. & cler. exp. $85
POLICY writer, steno. $90
2 legal stenographers.
COLLINS AGENCY, 808 Br. Arcade Bldg.

LADY may earn $15 per month while attending school. EFFICIENCY BUSINESS COLLEGE, 747 S. Hill.

FEM. help, 15% or 20% fee. BOGARDUS EMP. SERVICE, 802 Con. Exch. Bldg. 5th & Olive.

Saleswomen and Solicitors

WANTED—
A FEW CAPABLE
INDUSTRIOUS WOMEN
Our leading representatives are earning an average income of better than $1000 per mo.
LIFE UNDERWRITING as a career is recognized as one of the highest and most lucrative professions for women.
We provide practical training under personal supervision.
An exceptional opportunity to build a handsome renewal income with the PACIFIC MUTUAL, 57 years old, assets over 91 billion dollars, the largest insurance company in the West.
A nominal good-faith deposit required, to be refunded under favorable conditions.
Call or address CORA B. FITHIAN, Superintendent Women's Dept., 322 Pacific Mutual Bldg. Los Angeles.

25 SALESLADIES
Wanted, for clean, easily sold stationery proposition, something new in this city; successfully sold in the East; no trick at all to make from $5 per day and up; every man and woman in Los Angeles is a buyer; Don't wait; it will pay you to see us immediately as commissions are paid EVERY DAY. See MR. REEVES, HOTEL HUNTINGTON, 8TH AND MAIN STS.

SALESWOMEN AND SOLICITORS—An attractive position open with our regular sales force at once for ex-teacher, substitute teacher, or one especially interested in children, age 25 to 45; pleasing personality. At least high school education. Position permanent, and will pay successful applicant $200 or more per month. Call personally after 10 a.m. F. E. COMPTON & CO., 610 American Bank Bldg., 2nd and Spring.

A POINT WOMEN SOLICITORS DO YOU WANT MONEY QUICK?
NEWSPAPER SOLICITORS ARE MAKING $20 TO $25 DAILY WITH OUR PROPOSITION. TAKE C CAR TO BEAUDRY AVE. STEP OVER TO 1019 1-4 COURT ST.

WANTED—MILLINERY SALESWOMEN MUST BE THOROUGHLY EXPERIENCED AND COMPETENT TO HANDLE HIGH CLASS TRADE. REFERENCES REQUIRED. GOOD SALARY. APPLY 7TH ST. SMART HAT SHOP, 631 W. 7TH ST.

LADIES of refinement having entree to the better class; not real estate, but dignified PLEASANT easy solicitation. Big remuneration. Promptly at 10 a.m. and 2:30 p.m. 421 UNION OIL BLDG.

LADIES to sell fast selling preparation that prevents runs in silk hose. Big commission.
HOLLYWOOD SPECIALTY CO.
803½ W. 16th st.

FOR RENTAL DEPT., lady with car. Highest commissions and splendid location. Good office and rare opportunity for the right lady. See Mr. Bishop, 2222 West Washington St. 760-312.

WANTED—15 sales ladies, good appearance and pleasing personality. Can make $10 daily. Small deposit required. 1233 MARSH-STRONG BLDG.

LADY for district salesmanager, quick selling product. Dignified, pleasant, very remunerative position. Phone GRan. 9291. Ask for MR. AHRENS.

WANTED. Experienced sales girl to sell beads, jewelry, etc. Notice: do not apply before 5 p.m. as party will not be in. B. FISCH CURIO STORE, 217 W. 4th.

WANTED, Lady demonstrators in drug stores, around drug stores and house-to-house. Apply bet. 1 and 3 p.m. 1224 W. PICO.

ATTENTION salesladies—You can make $30 week taking orders for lingerie, knit goods and hosiery, complete line on display. Suite 515, 405 SO. HILL ST.

JUST arrived from N. Y. $10 a day easy for workers, take orders for snappy new spring garments. See MR. NASH, 711 Delta Bldg. 426 So. Spring.

SALESLADIES—SOLICITORS
Exceptional earnings. High-class proposition. Not real estate. 308-9-10 GREAT REPUBLIC LIFE BLDG., 8th & Spring.

SEVERAL refined women with cars. Salary and com. Write for appointment. Address Y, box 161, TIMES OFFICE.

INTELLIGENT ambitious woman wanted. Good chance to earn money if willing to work. ROOM 412, 627 S. Broadway.

LADIES to sell Rubber Reducing Garments, also imitation diamonds. $100 a week easily made. 1002 BRACK SHOPS.

WANTED—Saleslady for outside work, small guarantee & good commission. STENTZ'S, 25 N. Marengo, Pasadena.

Trades

MILLINERY trimmers, copyist and makers. JACLET MILLINERY, 818 S. Bdwy.

WANTED—HELP—
Female
Trades

MILLINERY
MAKERS
and
TRIMMERS.
LOS ANGELES HAT CO.,
721 S. HILL ST.

MACHINE OPERATORS
on
LADIES' STRAW HATS.
LOS ANGELES HAT CO.,
721 S. Hill St.

TUCKERS WANTED—In newly equipped shop, highest salary to those who are experienced. 224 S. SPRING ST. Room 608.

EXPERIENCED chocolate dipper, must understand packing. DE YOUNG, 721 E. 5TH ST.

EXPERIENCED gown and coat finisher, permanent position in remodeling shop. WAsh. 0644.

FIRST CLASS WAIST DRAPERS
OATMAN
3148 WILSHIRE BLVD.

CHIROPODIST—woman preferred, Beverly Beauty Parlor, 1439 BURTON WAY, Beverly Hills. Ph. 559711.

AN experienced tucker and hemstitcher on ladies' dresses. PARAMOUNT DRESS CO., 724 So. Los Angeles st.

WANTED—Experienced dressmakers. Apply 900 AUDITORIUM BLDG.

GOOD DRESSMAKER WANTED—PLENTY OF WORK. CALL 2310 W. JEFFERSON.

1ST CLASS finisher on gowns. DU. 7067. 926 S. LAKE ST.

OPERATORS on net and lace dresses. Benj. Kaplan & Co. 222 E. 16TH ST.

EXP. finisher on gowns, part or whole time. 986 S. N. HAMPSHIRE, DR. 2144.

Household and Domestic

WANTED—A white cook for family of 5. Must understand taking entire charge. Also serving and downstairs. No one considered without 1st class references. Good home, good wages. No washing. 1112 SO. WILTON PL.

RELIABLE white girl to take full charge of two small children and assist with housework. Good home, permanent position. South Pasadena. Phone TErrace 5456.

YOUNG or middle-aged white woman, care for 4-room house and baby boy. Delightful location. Only mother and baby in family. Room, board, uniforms, and $20 monthly. P. O. BOX 761, Azusa, Cal.

WHITE cooks, gen'l workers, mother's helpers can always get work in L.A., Holly, etc. Courtesy at Melruth's Agcy., 403 Canon Dr., Bev. Hills. 584-274. 584-670. Open Sunday and evenings.

NEAT, clean, young woman who will appreciate kindness and a good home, to assist with housework and help with care of child 2 yrs. old, wages $40. Very pleasant, large room. GA. 5741.

WANTED—Housekeeper, Protestant, unencumbered, about 45, refined widower and boy, 4. Good home. Small wages. Address B, box 108, TIMES OFFICE.

WANTED—Schoolgirl, preferably one attending part-time school to do housework. Nice rm., board. Good pay. HO. 0873.

WANTED. Maid, family of 3 in apt., sleep home. Must be capable of taking full charge, very neat, good plain cook, mostly vegetables. Call Van. 7740.

WANTED—Experienced woman for general housework. A-1 cook, 3 adults, 1 child 3 yrs. New house, no general laundry. References. $70. GLadstone 0518.

COOKS-GENERALS, $60-$75; Maids, $40, r.b., salad woman, $60. Mthrs. hlprs., $40-$50. ANGELUS EMP. SERV. 4th & Main. R. 325.

SEVERAL housekeepers wanted at once, good homes, excellent wages. Apply to-day. GREENE'S EMP. AGENCY, 143½ So. Bdwy.

EXPERIENCED white girl under 40, for cooking & general housework, 2 adults & 2 children. $50. Ph. 597-380. 833 N. EDGEMONT. Heliotrope car.

WANTED—Neat appearing woman as companion and housekeeper for elderly lady. $30 per mo. 4314 Gateway Ave. Take Sunset Blvd. to Bates ave. 589159.

WANTED—Neat white maid for cooking and general housework. Wages, $50. 1259 S. GRAMERCY. 72869.

HEAD waitress, hskprs. $75-$100; maids, $40, r.b. Mother's helprs. $40-$50. Angelus Emp. Serv., 406 S. Main. Rm. 325.

WANTED—Experienced cook and downstairs work. Foreign cook preferred. 679 S. HOBART BLVD. nr. Wilshire. FI. 0325.

EXPERIENCED white girl—under 40 with city refs. for general housework. Wages $50. HE. 7348. 146 S. NORTON AVE.

WANTED—Maid for general housework either white or colored. Must be good cook with reference. 826 BEACON ST.

CAPABLE woman for general housework & care for invalid. References. 1343 W. 62ND ST.

WANTED, Mother's helper or girl for housework. Stay on place. 74458.

YOUNG, white woman for little housework, must be good cook. $65. 903 W. 20th.

NEAT girl. Housework for mother and boy. 9 years. BE. 1294.

GENERAL housework, $60 per mo. Rm. & board. TR. 6501.

COOKS, child's nurses, mother's helpers. German Agcy., 406 S. Main. Rm. 236.

HOUSEKEEPER, colored, wanted for out-of-town. Apply TR. 1289.

POSITIONS open for waitresses and cooks. 996 CONSOLIDATED BLDG. (Agcy.)

MOTHER'S helper wanted. Young girl or elderly woman. Good home. 593882.

WHITE girl to assist with housework, room & board, some wages. DR. 2585.

YOUNG girl for light housework, small salary, good home. GRanite 0865.

SECOND MAID, col. References. GR. 4256.

Hotel, Restaurant and Club

WANTED, by small hotel, Intelligent unencumbered middle-aged woman willing to help chambermaid mornings, keep office in manager's absence. Room and salary. Phone 591842.

WANTED—Young girl to help in lunchroom, short hours. Boulevard Cafe. 45944, SANTA MONICA BLVD.

WANTED—An all-around waitress, at once. Copper Cup Cafe, 1033 CAHUENGA AV.

WANTED. Experienced young waitress for restaurant. 117 S. SAN PEDRO ST.

Professions and Vocations

GRADUATE nurse between 25 and 30, or young lady with equivalent training to exchange 3 months' services for course as X-ray technician, and small salary. Apply after 4 p.m., MR. R. S. PFIEFFER, Co-operative Diagnostic Laboratories, 819 W. 6th st.

GRADUATE nurse for small general hospital, Los Angeles; night duty. Give school and year of graduation, California registration not required. Salary begins $85, room and board. Address N, box 524, TIMES BRANCH.

WOMAN with tutoring experience in general education and physical training to be companion to young girl. Give qualifications, references, age. Address O, box 545, TIMES BRANCH.

NURSES, grad. gen. duty. DRS. & NURSES REGISTRY. 408 FERGUSON BLDG.

Instruction Course

WANTED—We have several afternoon positions open at this time for young women desiring to earn tuition while attending our morning classes. You secure valuable office experience while learning. Call, write or phone for more detailed information.
MACKAY BUSINESS COLLEGE,
9th & Main. TUcker 3193. MAin 4996.

STENOGRAPHERS.
Enroll for our SPECIAL REVIEW and SPEED CLASSES and be certified for GOOD-PAYING POSITIONS. Many openings now. Day and evening classes. COMMERCIAL EXPERTS' TRAINING INSTITUTE, 909 S. Hill st.

POSITIONS waiting. Learn COMPTOMETER, BURROUGHS, ELLIOTT-FISHER, bk-kp., 6 wks. course, Secretarial, Books, typing free. Day-night class. FIGURES SCHOOL, 201 TRANSPORTATION BLDG. TU. 4101.

FRANCES SCHOOL OF MILLINERY and costume designing, teaches from A to Z. French instruction, draping, tuition reasonable. 722 BRYSON BLDG., 145 S. Spring.

MORGAN Continental College, 114½ W. 9th. Teaches beauty culture. Reasonable rates. Perm. waves, $8. Inecto dyeing, $4. MAin 4821.

YOUNG lady for office work in exchange for course in shorthand and typewriting. SHORTEST SHORTHAND IN WORLD. 623 BLACK BLDG., HILL AT FOURTH.

FLORENTINE Beauty College teaches Marcel, water waving, hair dressing, dyeing, henna packs, hair mfg., permanent wave. BOYER & ALCOTT, 322 S. Bdwy. 3d fl.

COMPLETE business courses, day & night. Gregg & Pittman Shorthand. EFFICIENCY BUSINESS COLLEGE, 747 S. Hill.

$50 INV. MAKES YOU BOOKKEEPER, STENOGRAPHER AND GIVES POSITION PERMANENTLY. 520 JEWELERS' BLDG.

LADIES, learn hairdressing, marcel waving, hair mfg. LEADER COLLEGE, 706 S. Hill, 4th floor. See Inst. Course Ad.

LADY for light work evenings for room, board and free stenography, bookkeeping course. 747 S. HILL, Room 520.

SPECIAL RATES FOR MARCH ON COMPTOMETER.
Heinz Comptometer School, 541 Doug. Bg.

CENTRAL Business College, 1735½ W. 16th St. Call BEacon 1643 for information.

MAKE big money at home doing needlework and tint. 832 W. 58TH ST. 10-3.

Investment Required

WANTED—Lady capable of managing hosiery and lingerie shop; must be able to meet the public and possess executive ability. Company will send managers to train right person. $1200 cash required to apply on merchandise, etc. Please give references and past experience. Address Z, box 200, TIMES OFFICE.

LADIES AND GIRLS to write letters at home. Cash paid. Send stamp. A. K. Powers, P. O. Box 784, Syracuse, N. Y.

WANTED—HELP—
Male and Female
Miscellaneous

WANTED—For my ranch in Arizona a man and wife; no children. Between the age of 35 and 50, who know something of farm life. A good home with everything furnished for the right kind of people. Address A, box 161, TIMES OFFICE.

CHILDREN over 11 yrs. for big vaudeville act, also woman for character part and man for comedy. Apply 617 W. 16TH ST., third floor.

MAN & wife, cook and second, $150. Angelus Emp. Serv., 406 S. Main, Rm. 325.

JANITOR and wife, white, apt. house, exp., 128 N. MAIN, Agcy.

MUSICIANS, all instruments, wanted, come Thurs. nites. 717½ E. 9TH. BR. 1660.

GOOD organizer with car, congenial employment. Phone FItzroy 4694. Mr. Trent.

Investment Required

MANUFACTURING CONCERN, thoroughly established in Los Angeles, staple product, good market. Expanding & needs man who has executive ability and can take a substantial interest with his services, assets $150,000. Can show where one of our products can earn 100% profit. Ref. req. and given. SEE OWNER, address A, box 270, TIMES BRANCH.

Instruction Course

LEADER COLLEGE, 706 S. HILL, 4TH FL. LADIES, LEARN BEAUTY CULTURE AND HAIRDRESSING DAY AND EVENING CLASSES. ESTABLISHED 18 YRS.

WANTED—Men to learn barber trade. AMERICAN BARBER COL. 324 E. 5th st.

To Learn Trades.

WELDING, electric and acetylene, 4 hrs. daily practice. 112 W. WASHINGTON.

WANTED—
Agents and Canvassers

CAN you make original cross-word puzzles in your leisure time? Many publications pay as high as $25 each for accepted puzzles. Partial list of publications together with book of blanks and instructions will cost $2.50. Send no money. If you think you can qualify write your qualifications immediately. Address O, box 473, TIMES BRANCH.

DISTRIBUTORS for ladies' patented sanitary Step-In. To manage crews of canvassers. Sure seller. Good proposition. Exclusive territory. Security required. IMACULO, Inc., Scranton, Pa.

EMPLOYMENT—
Agencies

WANTED—Come quick. ALL COLORED. Good jobs, best help, best wages. Coleman, Old Reliable, 211 E. 2nd. TRinity 6471.

EFFICIENT COLORED help. Katherine Barr Agcy., 109 Court st. TU. 1305.

WANTED—SITUATIONS—
Male
Miscellaneous

A BACHELOR of Science in agriculture, Scotch-English by birth, age 30, served through 4 years of the Great War as a commissioned officer in France and Salonica. Equipped by knowledge, energy and character for agriculture responsibilities—is open to an engagement as manager of large agricultural estate in America. Highest references. Reply CAPT. R. F. MARTIN, 4, Collingham Gardens London, S. W. 5, England.

SOME business whose printing purchases are $500 or more monthly can secure an arrangement contemplating considerable savings. Know printing thoroughly. Worth interview. Address Z, box 219, TIMES OFFICE.

POSITION by professional male nurse to give best care to invalid, also to be companion to elderly gentleman, consider good home and refinement more than salary. Address Z, box 191, TIMES OFFICE.

YOUNG man here attending school, willing to do anything to pay expenses or earn room and board. Honest, intelligent, ambitious. Ph. J. Smith, btwn. 5:30 a.m. & 4 p.m. AXridge 8061.

YOUNG man, strong and willing, to work hard. Wants steady job. Understands gardening. W. STOECKLI, 300 E. 36th. Phone AX. 1901.

STRONG boy, living at home, wants work. Oil station, garage. Some mechanical experience. Good driver, other work considered. 73780.

JAPANESE, young student wants work from 1 p.m. in exchange for room and board. ARTHUR, 564 N. Virgil ave.

MAN with Ford dump truck wants hauling. Address C, box 143, TIMES OFFICE.

FIRST class organ repair man, must understand Cremona wind pressure organs. Address C, box 3, TIMES OFFICE.

EXPD. dump-truck driver wants work. F. A. MERRILL, Bakersfield, Cal. Gen. Del.

EX-U.S. Army officer, 32 yrs. of age, with legal education, wishes employment. Address O, box 534, TIMES BRANCH.

EXP. janitor wishes work, apt. house or hotel. Best refs. MAin 2494.

YOUNG man wants work, any kind. Knows city. Will drive Ford truck. DR. 0732.

YOUNG man, 18, business education, wants position with advance. VE. 7051.

REFINED gentleman as companion and secretary. Ref. Ph. HE. 2462.

NEAT-appearing young man 25 wants work. Can drive any car. WA. 2614.

Store and Office

MAN with business experience wants permanent position, part time. Small sets anything in bookkeeping, accounting, have diploma in higher accountancy. 2913 SO. BRONSON AVE.

COMPETENT bookkeeper wants position, automobile and automobile finance experience. Young married man. Box 104, Times Office, PASADENA.

ELEC. Engnr., experienced in industrial layouts and powerhouse design, wants employment, evenings, 6 to 11. EMp. 5829.

ALERT, EFFICIENT ACCOUNTANT—Open set books, keep books, install systems, financial statements. TU. 6882.

WANTED—Position, speak Spanish, Italian and Portuguese. Address AX. 8478. M. BRUNETTI.

STORE work by young Japanese, able to write price tags and display cards. Phone VAn. 9357.

ACCOUNTANT-BOOKKEEPER, age 30, 10 years exp., can assume full charge, local references. Phone BEacon 6873.

YOUNG MAN, SAT., SUN. AND EVES. HANDLE SET OF BOOKS. REAS. ADDRESS Z, BOX 186, TIMES OFFICE.

MALE stenographer, 14 years' exp., A-1 references. Phone HE. 2462.

KPR. exp. merc. or contracting. Full chge. Loc. ref. 4424 WILLOWBROOK ST.

Salesmen and Solicitors

SALESMAN. Reg. Prof. engineer, mechanical, wants pos. Best sales exp. and ref. Mill supplies or building equipt. Own car. F. BUCKLEIN, 941 S. Kenmore Ave. DUn. 8508.

FACTORY wholesale and retail representative with 16 yrs.' diversified automobile experience, six connections with reliable concerns. Can furnish A-1 references from corporations. Call GR. 4806.

WANTED—Salesmen to sell pianos, radios and other musical merch. Should have car. Work out of E. Monte. Apply EL MONTE MUSIC, 308 W. Main, El Monte.

Trades

PAINTER & decorator all around, long experience, wants position at reasonable wages. Has refs. Address C, box 16, TIMES OFFICE.

STATIONARY engineer, city license. Competent foreman, repair man. Best references. GA. 7787.

A-1 CARPENTER foreman, any construction, take full charge, figure material, years' experience. Refer. BEacon 1667.

CARPENTER WORK—YEARS EXP. INSIDE FINISH A SPECIALTY. MUNRO, AT. 0686.

A-1 CARPENTER finisher, new and repair work, just ask the price. BR. 2518.

LICENSED plumber wishes position with contractor. Commission basis. CA. 4284.

A-1 PAINTER & PAPER HANGER WANTS WORK. UNiv. 6485.

PAINTER, young, fast mechanic. I do anything with oil paint. MAin 5119.

CARPENTER, good finisher or repair. A. P. DEWEY, 921 Wall st. ME. 5095.

A-1 plumber by day or contract labor. Best references. 716-96.

PLUMBER wants position. Will work for owner. L. A. license. BE. 2280.

A-1 CARPENTER. TH. 1303.

UPHOLSTERER and furniture repair man wants work, any kind. AXridge 4614.

Chauffeurs and Teamsters

EXPERT pipe organ mechanic with high-grade chauffeur exp. Local references. Age 35, married. Salary $200 month. Address X, box 4, TIMES OFFICE.

YOUNG man, mechanic, wishes position as chauffeur, to private family. Refer. GR. 8695.

YOUNG man, with touring car, would like to drive for business firm or real estate co. HU. 7428.

EXP. chauffeur desires driving for private party, furnish ref. from S. Cal. Auto Club. W. B. PRINCE, DElaware 9242.

CHAUFFEUR, experienced, white, local & city ref., single, young, any make car. MA. 3580, ROOM NO. 31.

CHAUFFEUR, age 32, know city, go anywhere accommodating. Richards, MA. 1020.

EXPERIENCED chauf., col., can fur. best of ref., will go anywhere. EMpire 3848.

CHAUFFEUR, good city and mt. driver. 8 yrs. loc. exp. Ref. AX. 4970.

EXP. col. chauffeur, best of ref. Call HU. 1208-M. W. M. MOORE.

EXP. CHAUFFEUR, CHINESE, WISHES WORK OF ANY KIND. Ph. FAber 2284.

EXP. chauffeur, white, middle aged, uniform, pref. living on premises. MA. 3589.

WANTED—SITUATIONS—
Male
Hotel, Restaurant and Club

FILIPINO, chef, cook, desires position in summer resort, club or first class hotel. Furnish its own crew. Best references. Address Z, box 297, TIMES OFFICE.

HOTEL clerk, local experience, wants position, city or country. Address N, box 534, TIMES BRANCH.

1ST-class chef cook (col.) wishes pos. in or out of city. Hotel, club or restaurant. Refs. HU. 7835-J.

COOK, experienced dinner, European, American, desires place. BEacon 4765.

HOTEL clerk wishes day or night position. Address L, box 358, TIMES BRANCH.

HOTEL clerk, exp. Age 37, married. No children. In or out of city. DR. 2004.

Professions and Vocations

FIRST CLASS SWISS GARDENER, WITH CALIFORNIA EXP., DESIRES PERMANENT POSITION IN PRIVATE PLACE TO PEOPLE WHO APPRECIATE HONEST WORKER. SPECIAL EXP. IN HOTHOUSE WORK & PERENNIAL PLANTS. REFERENCES. ADDRESS X, BOX 38, TIMES OFFICE.

HORSEMAN—Ex-Russian cavalry, experienced, horse shows, trainer, riding master, English and Italian methods, wishes position as above or either. MILORADOVITCH, 545 Wall st., city.

CIVIL ENGINEER, thorough knowledge of design, construction and cost accounting, desires position, with manufacturer. Address Z, box 221, TIMES OFFICE.

ARCHITECTURAL draftsman, Spanish design. 830 W. 18TH ST.

Farm and Garden

EXPERT grower under glass and out of doors, also well experienced in nursery, landscape, orchard, ranch work, poultry, live stock, dairy and bees; good carpenter and caretaker; absolutely competent and reliable; can handle any kind proposition in those lines. Address B, box 196, TIMES OFFICE.

GARDENER, French, wants pos. in priv. family, landscaping & florist, 20 yrs. exp. in Cal. Best L. A. refs. Single. Address E, box 17, TIMES OFFICE.

JANITOR—Gardener or watchman, American, with references, can upkeep property. Address Z, box 285, TIMES OFFICE.

EXP. gardener needs wk. badly. Lawn, gardens, yd., janitor wk. ME. 5348. Apt. 83.

EXPERIENCED all-around ranch hand. Excellent horseman. References. Address R. E. DUPUY, Etiwanda, Calif.

MARRIED rancher, alfalfa, grain or dairy ranch. SAM TAYLOR 325 S. Bunker Hill ave., L. A.

GARDEN work by day, new places laid out, old ones renewed. H. BOCK, landscape gardener, DUnkirk 5552.

LANDSCAPE gardener, Cal. exp., best ref. wants work by day or contract. Tel. F. DORNHEIM, 51469.

EXPERIENCED farmer wants steady job, married. 192 W. Santa Barbara. AX. 6573.

GARDENER, 10 yrs. exp. in all branches. D. J. COFFEY, 470 McBride Ave.

GARDENER, handy man, middle-aged, single, ref., stay on place. O'Keefe, DR. 1021.

GARDENER, lawns put in and taken care of day or contract. 149 ELMYRA ST.

EXP. middle-aged gardener desires steady place, will go out of city. AX. 4173.

House Servants, Caretakers.

POSITION as housekeeper, butler or butler-houseman for one or more gentlemen, by elderly Englishman with first class L. A. references. High wages not so essential as congenial home. Address B, box 109, TIMES OFFICE.

WHITE man, exp., wants pos. watchman, ref. Address X, box 6, TIMES OFFICE.

JANITOR wants early morning work or evenings after 5:30. Ref. HUm. 5687-R.

COOK, houseman, chauffeur, col. HU. 3744-W.

1ST-class cook, drive any make of car, for priv. fam. or bach. apt. MAin 1983.

EXP. Japanese cook with best ref. wants place in private family. Ph. ME. 3439.

BY exp. Japanese cook, in small family, good ref. GOTO, 134 Rose St.

A-1 FILIPINO cook wants work in private family. PH. GR. 3345.

FILIPINO cook desires work in private family. ME. 2366.

JAPANESE boy wants position as schoolboy. GEORGE, 1147½ S. Bronson Ave.

CHINESE schoolboy wants position in small family. VA. 4445.

Painting, Decorating and Carpentering

RESPONSIBLE contractor will do painting, paper hanging, floor finishing or refin., furn., refin., etc., as first payment on home. Bal. reas. terms. Address Z, box 93, TIMES OFFICE.

PAINTING, tinting, $2 room and up. Clean, paint kitchen, ceilings, walls and woodwork. Material furnished, work guaranteed. University 1602.

PAINTING decorating inside & out. Lead & oil. No substitute. Honest work. Free estimate. Cash or terms. HU. 7029-W.

PAINTING, decorating and tinting, all work and material is the best, at low prices. Phone BEacon 5659.

A-1 CARPENTER foreman, any construction, take full charge, figure material, years' experience. Refer. BE. 1667.

PAINTING, DECORATING, PAPERING, by reliable expert mechanic, clean work, very reas. Ph. FItzroy 1747.

PAINT your House now, 10 months to pay. Telephone SHERWIN-WILLIAMS CO., MA. 7832, salesman will call.

PAINTING, TINTING, ENAMELING. Lowest rates, best material. Special 4 rm. & bath, outside, $40, up. AX. 0098.

WANTED by carpenter, small contracts or repair work. MR. MURRAY, BE. 3461.

PAINTING, papering and decorating, work guar. $3.50 per room. HU. 6501-W.

PAINTING, TINTING, PAPERHANGING HOUR, DAY OR CONTRACT. AT. 5827.

CARPENTER repairing; no job too small. Estimates given. BEacon 0634.

CARPENTER painting & cement work, $8 day or contract. AT. 2285. GEO. GRAY.

TINTING, paperhanging, painting, clean, careful work. Reas. ATlantic 5286.

PAINTING, paperhanging, tinting. $2 rm. No job too small. HOWARD. VA. 4424.

CARPENTER, painting, part cash. Terms. I complete the job. GArfield 2452.

PLASTERING, brick, tile and stucco work. Repairing and remodeling. 581706.

CARPENTERING, alteration, painting. Day or contract. $8 day. VE. 2913.

HOUSE painting, $3.75 day, tools furnished. Brooks, 1219 E. Commercial, Inglewd.

CARPENTERING, small houses and repairing. JOHNSON, HUmbolt 7299.

PAINTING, paperhanging. Efficiency guar. Lowest rates. (Dean.) DElaware 3508.

HARDWOOD FLOOR CLEANING, WAXING, REFINISHING. HU. 2774-J.

PLASTERING, patching, masonry. HUmbolt 3171-R. 1311 E. 27th st. J. R. Wesley.

A. OSBORN, PAINTING, TINTING, PAPER HANGING. REAS. PH. 53579.

PAINTING, papering, tinting, patch plaster, roof painting. Reas. Capitol 6176.

PAINTER, expert, needs work, no fair offer refused. AX. 8495.

PAPERHANGING by expert. If you want A-1 workmanship. Geo. Macdonald. TH. 5344.

PAINTING, ARTISTIC GRAINING & DECORATING. REASONABLE. HU. 1832.

CARPENTRY, remodeling & repairing a specialty; prices reas. W. THOMPSON, 34796.

PAPERING. Paint, tint., repair work. W. A. GOODWIN, 2956 La Salle. 73845.

CARPENTER WORK WANTED. WORKMANSHIP, WAGES SATISFACTORY. DE. 1804.

Day Work.

CAMERON CLEANING CO. FLOORS WAXED, house cleaning, windows washed. Odd jobs any kind, also catering, luncheons and dinners. DRex. 8241 or DR. 3406. Ph. mornings and eves.

I CLEAN and polish floors, kitchen walls and ceilings, windows, scrubbing, etc. Exp. ref. ph. HUm. 1853-W.

GEN. cleaning, windows, woodwork, kitchen ceilings, walls, etc. Hardwood floors cleaned, waxed, polished. AX. 4443.

ALL around man work any kind house clean. win., wash, paint, cut lawn. AN. 1119.

HOUSECLEANING, hardwood floors renewed, kitchens, wdwk., windows washed. Fast yng. WHITE Amer. Wk. today. BE. 9103.

BE. 1161—GEN. CLEANING, WINDOWS, WD. WORK WASHED. VACUUM. FLRS.

HOUSECLN'G by job; floor polishing & window washing a specialty. DR. 2682.

WRECKING and trimming trees, cleaning lots, work of all kinds. 70621.

HOUSE CLEANING, window washing. Good work, reasonable. AT. 1355, MR. YORK.

MAN with family desires odd jobs any kind, 35c hour. 1331 S. OLIVE. AT. 9944.

JAPANESE expert at housecleaning, gard., etc. Call eves. BRoadway 2303.

A TRIAL makes a steady customer. Gen. cleaning, windows, flrs. etc. VE. 6648.

JAPANESE, exp. housecleaner, wants day work. TONY, 595-654.

WANTED—SITUATIONS—
Female
Miscellaneous

COMPETENT dressmaker wishes sewing out or home. Prices reasonable. Call 9 to 3. HUmbolt 4731-J.

ENGLISH governess, children from 4 to 9 yrs. Willing to travel. New York ref. 5170 SUNSET BLVD. HE. 4567.

COLORED help, best kind, maids, laundress, waitress, day work, cooks. PEO. IND. CHURCH, 1721 Hooper. HU. 8167.

WILLING schoolgirl, 13, mother's helper, elderly couple, refined home. 1812 MICHELTORENA ST. 596402.

PRACTICAL NURSING. REFERENCES. HEmpstead 6495.

CHILD nurse, care for child nights for rm. and breakfast. DR. 3800.

WOMAN dietitian, scientific massaging, $1 hr. or practical nursing. BE. 6430.

YOUNG lady wishes work for evenings. Phone HUmbolt 8218-R.

TYPING, any kind at home, legal, etc. DR. 2315.

WANTED—SITUATIONS—
Female
Miscellaneous

A HIGH CLASS lady has applied here and is available to take management of an apartment house. The applicant is thoroughly experienced and has a large acquaintance and following of well-to-do people. Your house under such management means success. She is highly recommended. See
Manager, Brokerage Depts.
THE FRANK MELINE CO.
706 S. Hill st.

CAP. exp. young lady desires full chge. or asst. conduct apts., rms. or bung. ct., good ref. as to character & ability. Go anywhere. 325 TERMINO, Long Beach.

A capable energetic Canadian woman desires a position as companion, practical nurse or housekeeper. Phone HO. 592-914.

WANTED—Position as executive or working housekeeper, apt. or hotel or country club. Middle age. Pleasing personality. Experienced; reference. Ph. VEr. 3808.

ENGLISH nurse desires position, traveling with young children or infants. Speaks French, ref. 7381 Franklin ave. GR. 9410.

REFINED WOMAN WILL CARE FOR BABY UNDER 1 YR. OLD IN HER HOME. 592517.

EXPERIENCED chambermaid, apartment, housework. HU. 7110-W.

CARE OF CHILDREN OR MORNING WORK BY HOUR. GRanite 4258.

EXP. apt. house manager. 1880 WILSHIRE BLVD.

WANT—Position managing new furn. bung. court, best of references. BE. 5664.

Store and Office

CAPABLE EXECUTIVE, C. S. THOROUGHLY EXPERIENCED IN FINANCING AND REAL ESTATE, WISHES POSITION AS SECRETARY & ACCOUNTANT. A-1 CORRESPONDENT. AGE 33. PHONE HE. 1294.

BKPR., secretary, notary, multigraph, executive ability. Take full charge. Meet public. 8 yrs. exp. Ref. VE. 3476.

STENO., capable, young, good at figures and ans. telephone, 2 yrs. ins. exp. $20 to start. Hollywood or downtown. 591-558.

COMPETENT bookkeeper wants part time set of books. Business Women's Club. VA. 3123.

EXPERIENCED book-keeper-typist wants position, all or half-day. Loc. ref. Med. sal. TUcker 2161.

EXPERT bkpr. & accountant, knowledge stenography. 12 yrs. exp. References. ME. 3705. Apt. 211.

STENO, 1st class, construction, insurance & other experience, best ref. & neat appearing, desires position. UN. 5325.

CAPABLE stenographer wants position. Mod. sal. Loc. ref. TUck. 2580.

COMPETENT stenographer, also knowledge bookkeeping. DElaware 2308.

STENO, biller capable of assisting in bookkeeping. Phone HOllywood 0759.

UNIV. graduate, position as steno. & sec. Salary expected $110-$120. PH. 747-44.

STENO, 4 yrs. exp., desires perm. position. PH. AN. 6836.

POSITION as doctor's assistant by young lady, experienced. HU. 4135-W.

EXP. steno.-typist, rapid, accurate, reliable, best ref., notary. DU. 4770 eves.

TYPIST, 5-yr. billing exp. with oil co., ref. Address X, box 2, TIMES OFFICE.

STENOGRAPHER, accurate, 6 years' experience in Los Angeles. DRexel 9857.

EXPERT switchboard operator desires position, local experience. Refers. FI. 0576.

COMP. stenographer needing position will work at your price. Ref. AX. 6434.

CAPABLE stenographer student will assist office half day for tuition. TUcker 2580.

EXPERIENCED stenographer and bookkeeper desires position. TUcker 7858.

STENOGRAPHER, asst. bkpr. wants part-time work. L.A. experience. BO. 7874.

Nurses.

TRAINED nurse, many years exp., wants confinement cases or any other; take excellent care of patients. Tel. HOllywood 6927 or write 1022½ N. Hobart Blvd.

PRACTICAL nurse wants case, good cook. Assist with work by day or week. DU. 0749.

YOUNG lady with extensive experience with mental cases wishes private case. Good references. Box 645, BLACKFOOT, Idaho.

PRAC. NURSE, INVALID OR CONVALESCENT. PERMANENT PLACE PREF. HOlly. 7010.

MIDDLE-AGED nurse with hospital training wishes care of invalid. $20 week. Loc. ref. PHONE 52906.

PRACT. nurse would care for invalid, paralytic pref. MRS. SHILVOCK, TH. 2244.

NURSE, experienced, hospital training. Ready for case. Ref. ATlantic 4983.

PRAC. nurse take elderly or convalescent in her quiet bung. home reas. TH. 4068.

PRACTICAL nurse, maternity, other cases, housework. FAber 1660. MRS. CANOLL.

CHEERFUL, PRACTICAL NURSE, TAKE ANY CASE. VEr. 8912.

PRACTICAL nurse, exp. elderly people, chronic inv. perm. HU. 0710-R.

COMPETENT nurse will take case. City references. DU. 2958.

POSITION by child's nurse, highest ref. MRS. MECHLING, Emp. 8691, aft. 9 a.m.

NURSE for semi-invalid, mental, paralytic or diet case. DU. 6547.

NURSE, EFFICIENT, SICKNESS, INVALID COOKING. REF. TH. 4453.

PRACT. nurse desires case, convalescent, invalid or as companion. CA. 1456.

EXCELLENT practical nurse ready for another case. Capitol 3916.

HOURLY nursing, massage & alcohol rubs. Ladies and elderly people only. 53458.

TRAINED nurse wants patient in my home. Private rm. best care. AX. 3915.

POSITION as practical or child's nurse or companion. Rm. 406. MAin 5925.

NURSE makes hourly nursing calls. Swedish massage, vibrator. Dr's ref. TH. 4131.

Housekeepers, Domestic, Cooks

ENGLISH Jewess, neat & refined, would like a situation as cook or housekeeper in a refined family, best of references. Phone GA. 8040 or Call 224 N. AVE. 55.

FINNISH girl wants general housework in small family of adults; all exp. and good cook, no washing. Wages $75 to $85 a mo. Call bet. 9-12 morns., UN. 1948.

YOUNG woman wants general housework, no laundry. Scotch, refs. Address C, box 151, TIMES OFFICE.

HOUSEKEEPER, capable exp. woman, wishes pos. motherless home, elderly couple, lady alone. ME. 4124, Apt. 3.

STRAIGHT cooking, A-1 Scotch cook, loves children and understand their cooking. Go anywhere. BEacon 6478.

YOUNG competent Swedish woman wishes cooking and downstairs. Adults. No laundry. $75. 558027.

WIDOW, 28, wishes position in motherless home. No triflers need apply. Ref. $60 mo. 1120 POINSETTIA PL., Hollywood.

HOUSEKEEPER with child, refined, trustworthy, good cook, econ. Can take full charge. Near school. Holly. 2876.

WOMAN, 55 years, wants a place as housekeeper by adults or gentleman's home. MRS. D. KALSEY, 225 E. 57th st.

MIDDLE-AGED unincumbered col. woman wants nursing or general work in small family. HU. 1156-W.

REAL neat col. girl with good city ref., desires work weekly from 8-2 p.m., no Sundays, $10 & carfare. HU. 7160-J.

CALL col. working women's club for exp. help cook, maid, caterers, nurses, cleaning and laundress. HU. 4825-J.

COLORED girl for ½ day housework or laundry mornings. HUm. 1822-J.

COL. girl, mother's helper, children's nurse. City refs., home nights. HU. 5414-R.

GOOD plain cook wishes position, straight cooking preferred. TR. 2244. Rm. 110.

SWEDISH extra good cook position, small adult family. WE. 1674.

NEAT exp. (col.) girl desires 2nd work or cooking. Best ref. AT. 6411.

COL. girl wants position as gen. house maid, home nights. HU. 1098-J.

EXP. (col.) cook desires pos. Will stay on place. HU. 2053-M.

NEAT, colored girl, half days by week. No Sun. Good plain cook. HUm. 3978-W.

JAPANESE lady wants morning half day work. Call EMpire 2807.

EXPERIENCED white girl wishes housework. 146 EAST 65TH ST.

BY exp. col. girl chambermaid or housework. SMITH, 1108½ E. 12TH ST.

A-1 COL., general work, home nights or stay, laundry or housecleaning. Ref. HU. 2301-J.

EVENING DINNERS COOKED BY 1ST-CLASS COOK. DUnkirk 1449.

NEAT colored woman wants position as cook. BEacon 5546.

WANTED—Pos. as mother's helper in Hollywood, home nights. GRan. 6729.

COLLEGE girl wants work afternoons and Saturday. HU. 3885-J.

COL., exp. in private fam. ½ day, no Sun., good ref. DUnkirk 9698.

NEAT COLORED girl wishes part time work. HU. 2351-M.

EXP. cook for tea room. Dinner hour. Address L, box 503, TIMES BRANCH.

A-1 CANADIAN cook, experienced in all family cooking. BEacon 8478.

EXP. col. girl wants ½ day's work per wk. Good plain cook. HU. 5425-J. Rm. 9.

COL. girl wants work ½ or all day. No Sundays. ME. 1549.

YOUNG col. woman wants ½ day work or cooking evenings. VA. 3674. No Sundays.

NEAT colored girl des. position by week, home nights, no Sundays. HU. 7588.

WANTED—By colored girl, housework, half or all day. HU. 5150-M.

JAPANESE LADY WANTS POSITION AS COOK. PHONE 70474.

(EXP.) colored girl wants housework or care for children. HUmbolt 2038-W.

FIRST cook & gen. hswk., in or out town, or half day or clean. EM. 1648.

EXPERIENCED colored girl, housework of any kind. HU. 3855-R.

EXPERIENCED colored maid desires half-day work. Phone HUmbolt 2733-J.

WANTED—SITUATIONS—
Female
Housekeepers, Domestic, Cooks

LADY experienced wishes position companion, secretary, assistant, any position to lady or family refined home or institution. Highest reference. E. H., P. O. BOX 48, Sawtelle, Cal.

WHEN you need competent servants, wh. and col., and appreciate a sincere effort to fulfill your requirements, rely on Melruth. I send help anywhere. Open eves. OX. 4706. OX. 5706.

WANTED by lady of culture & refinement, position as companion or light housekeeping for small family; references. MRS. C. E. S., BOX 497, El Segundo, Cal.

YOUNG French girl wants position as chamber or lady's maid. Ph. HU. 5301-W.

CHAMBERMAID, colored, in hotel; good references. HUmbolt 7085.

WOMAN wants housework. Good references. MRS. MALLER, 4145 W. Avenue 41, L.A.

BUSINESS college student will assist light housework for tuition. TU. 2580.

GIRL, col., references, wishes ½ day by week, no objection to laundry. UN. 1851.

COLORED woman wants general housework or half day work. HU. 0619-R.

Dressmakers, Seamstresses.

DISTINCTIVE DESIGNING STREET & EVENING WEAR. EFFICIENCY GUAR. IMMEDIATE SERVICE. REAS. DUnkirk 3523.

FRENCH dressmaker, street dresses and evening gowns, also alterations. Reas. 1610½ S. Westmoreland ave. BE. 4634.

DRESSES, gowns, coats correct lines guaranteed. Clever, remodeling. Home, out $5 day. Madame Josephine. BEacon 4962.

DRESSMAKER, late, with Lucille of New York, Paris & London, $5 day. UNiv. 5065.

EXP. DRESSMAKER OUT BY DAY. $5 DAILY. MRS. ALLEN, HU. 3286.

FIRST-CLASS DRESSMAKER WISHES FEW MORE ENGAGEMENTS. EM. 1809.

DRESSMAKING. Smart dresses & ensembles. Call TH. 2275. 523 W. 83RD ST.

SMART gown or dress finished 1 day. A-1 designer. $3 day. HOlly. 0069.

GOWNS, dresses, latest draping, good fitting, good detail, $4. BEacon 4364.

GOWNS and alterations by experienced dressmaker, $4 day. Phone AT. 5940.

SMART classy dresses made in your home. Speedy. Ref. $5 day. CA. 1064.

PLAIN sewing, mending & darning, by exp. woman. Call evenings, AX. 4614.

PLAIN sewing done at your home or mine. MRS. SILVERTON, FI. 0937.

DRESSMAKING, alterations, etc. Expert fitting. Your home or mine. DU. 1449.

SMART spring styles for ladies. Also snappy kiddie clothes. Reas. UN. 3775 C. L.

DRAPES, curtains, plain sewing, mending, darning, etc. HU. 4269-W.

SMART dresses, ensembles, portable mach. Ref. $6.50 day. DUnkirk 7119.

SEWING WANTED. $3.50 DAY. REFERENCES. BEacon 2015.

A-1 seamstress wants days work, all kinds sewing, draperies. PH. 596-926.

DRESSMAKING, designing & remodeling. At home or by the day. BE. 4416.

Professions and Vocations

GOVERNESS—Southern California girl will teach literature, music and aesthetic dancing. Take complete charge children. MISS M., VE. 2652.

YOUNG lady wishes position as pianist. Address B, box 122, TIMES OFFICE.

CHOIR director, many yrs. experience, soprano, wants position. VE. 2351.

Day Work and Laundresses

RELIABLE woman wants laundry work or cleaning by the day. Fast worker. Good references. BR. 4790.

WANTED—Home laundry silk shirts a specialty, mending done. 133 S. BUNKER HILL. ME. 1768.

RELIABLE, neat col. girl wishes general housework or apt. No Sun. Ph. HU. 6226-W.

PHILIPPINE woman wants work by day or apartment work. Phone ME. 5350. Rm. 14.

LAUNDRY done by capable Japanese laundress. Silk carefully done; mod. prices. Called for and delivered. EMpire 1699.

COLORED woman wishes day work. Neat. HU. 4990-W.

COMPETENT col. girl, desires ½ day work. No Sun. HU. 4141-W.

COL. day worker and laundress wants work. HU. 7975-W.

COLORED woman of experience wishes day work. Ph. DElaware 7461.

LAUNDRESS wants Wed., Thur., Fri. Good ironer and fast worker. BE. 3052.

COLORED girl wishes maid work, half or whole day. AT. 5898.

COLORED girl wishes day work or laundry work. HU. 5569-M.

DAY work, white laundress. Will clean. Tues., Fri. HU. 4704-W.

GERMAN woman exp., wants washing, ironing, cleaning, anything regular. AX. 6146.

WIDOW with children wants laundry to bring home. Good laundress. EM. 6648.

BY col. girl, steady ½ days as mother's helper. Ph. HU. 4918-W.

COLORED woman wants day work or bundles to bring home. HUm. 3228.

RELIABLE colored woman wants half days work by week or hour. Ph. HUm. 6907-W.

EXP. white woman (widow) desires day work. 50c an hr. & carfare. DR. 2565.

RELIABLE white lady wishes cleaning by day, fast and willing worker. TH. 5351.

COL. GIRL WANTS WORK BY DAY OR WEEK. VA. 4345.

EXPERIENCED laundress will do family wash, curtain & silks specialty. Call 70612.

SWEDISH LAUNDRESS WANTS WORK BY DAY. 55522.

DAY or ½ day work, white woman. Call eve ANgelus 3954.

LAUNDRESS, white, handwork at home, sundried. 60 pcs. $1. 1025 N. Figueroa.

RELIABLE laundress, white, wants work Tuesday, Wednesday. GR. 5874.

WASHING to take home by exp. Japanese. HUmbolt 7487.

JAPANESE woman wants washing to take home. Good experience. BE. 1891.

HOME laundry, rel. Japanese, formerly N. Y. serv., called for, del. EM. 6145.

ALL kinds of laundry work wanted by exp. laundress, called for, del. TU. 2448.

COL. woman wants day or ½ days or hour. 1248 N. VIRGIL AVE. Ph. 590298.

LAUNDRESS, white, hand work at home, sundried. 30 pieces $1. HU. 3816-R.

WHITE woman wishes laundry work Wednesday, Thursday. ANgelus 3440.

COLORED girl would like half-day work. No Saturday. HUmbolt 3003.

EXP. colored girl wishes half day work, by week, good cook. HUm. 7427-J.

WOMAN wants work by hour or week 8 to 12 a.m. MAin 4463. Room 29.

RELIABLE col. lady wants regular ½ or whole day's work. HUmbolt 3184-W.

WANTED—SITUATIONS—
Male and Female

PHONE TUcker 3539 for butlers, chauffeurs, gardeners, janitors, couples, maids, housekeepers, cooks, etc. Only reliable help with best of references furnished. No fee to employer. GREENE'S EMPLOYMENT AGENCY. Phone TUcker 3539.

MALE, female, couples, maids, cooks, valets, gardeners, chauffeurs, house cleaners, laundresses, janitors, porters. We strive to please. Agency. No fees. Phone DE. 3615.

EXP. rancher wants work on alfalfa ranch. Can take full charge, wife as cook. American, best of ref. Address X, box 273, TIMES OFFICE.

REFINED couple with years of experience, A-1 reference, wish to manage apt. house not less than 30 apts. Address W, box 190, TIMES OFFICE.

WHITE couple from the East desire position as chauffeur & general maid or 2nd girl; not afraid of work. PH. 582-080.

COUPLE desires work in private family. Wife good plain cook. Man as butler and gardner combined. THornwall 6690.

MAN & wife, gardener, cook, exp. ref. R. O. Gorman, 1670 Winfield St. FI. 4694.

COL. couple, maid, janitor in apt. 10 yrs. exp. R., in or out of town. HU. 5855-W.

WANTED—
To Rent
Rooms

YOUNG gentleman desires permanent room, reasonable, with private family. German Jewish preferred. Address N, box 539, TIMES BRANCH.

UNF. shack, gas, yd. car. Elderly gard. Address O, box 531, TIMES BRANCH.

WANTED—Room in private home, Wilshire dist. What have you to offer? HE. 1016.

JAPANESE man wants room & English lessons. Ph. TUcker 4173. 223 E. 1ST ST.

Rooms and Board

YOUNG man, Swiss, wants room and board in private Christian family in Glendale. G. TETRI, 409 Salem st.

Houses

WANTED by March 20th for 2 adults, five-room well furnished bungalow in new Windsor square or Wilshire district. Call Rental Dept. Open Sunday.
BURTON & CO.,
WESTERN AVE. AT 10TH ST.
767-931.

BUNG., 4 or 5 rooms with yard. Permanent. Address C, box 7, TIMES OFFICE.

Stores, Offices, Business Pty

WANTED—To lease one-story factory, 10,000 to 15,000 sq. ft. with dry kiln and switch track. Address O, box 512, TIMES BRANCH.

STORE, close in, must be cheap. Address Z, box 215, TIMES OFFICE.

TO LET—ROOMS—
Furnished
West and Northwest

LGE., light, airy rm., adj. bath, twin beds or sgle. 819 S. New Hampshire. DR. 0095

ANNOUNCEMENT

The following subdivisions of Rental Columns will enable TIMES' readers to more quickly locate the places they want to rent.

West and Northwest

Includes all west of Main street and all sections north of Jefferson street—West Adams, Pico Heights, Westlake, Wilshire, Hollywood, etc.

South and Southwest

Includes all south of Jefferson street and west of Main street—Vermont Square, Manual Arts, Angeles Mesa, Goodyear district, etc.

East and Southeast

Includes all east of Main street and south of Mission Road—Boyle Heights.

North and Northeast

All north of Mission Road and east of Glendale Boulevard—Elysian Park, Highland Park, Lincoln Heights, Garvanza, Glassell Park, Huntington Drive.

TO LET—ROOMS— Furnished

West and Northwest

TWO TWENTY-ONE WEST 9TH ST. Large nicely furn. rooms, every convenience, transients accommodated, close to everywhere, special weekly rates to business men and women.

WILSHIRE SEMI-CLUB FOR MEN. Exceptionally attrac. single or suite, private bath, superior furnishings, gar. R car. 624 S. BERENDO. WA. 6428.

VERY pleasant sunny rm. adjoining bath, home privileges if desired, reasonable. 2016 N. VISTA DEL MAR, 1 blk. N. of Franklin, Hollywood.

ATTENTION
Large attractive corner rm., 4 windows, suitable 1 or 2. Perfect location. 1726 N. BRONSON.

LARGE, sunny, corner room, 6 windows, bath, shower; 2 in family, ½ block from 6th st. car and Western ave. For business couple or business man. Refs. 550-560.

LARGE sunny room, basement, for three. Large sunny room 2nd floor for three. Also apts. private bath. Reasonable. 142 SO. GRAND AVE., nr. 2nd.

LADY will share her 5-room house with couple or will rent nice sleeping room, kitchen privilege, reasonable. 2304 DUNSMUIR AVE.

8TH ST. 4428 W. Refined middle-aged lady may secure front rm. Lge. dress. rm., priv. bath and entr. Exclu. Wilshire home. R car. Bus. Res. ph. 568-765.

WILSHIRE DIST. lge. rm., all conven., nr. Ambassador Hotel. 847 IROLO. West car line. Gent. Ref. $20 for 1 or $35 for 2. DUn. 0285.

SINGLE & unusually attractive 2nd floor double room in fine corner house, beautifully furnished, large closet, east exposure. Reas. 1201 S. LAKE.

WILSHIRE dist., large sunny room, twin beds, gentlemen, fine location, R car. All conveniences. 523 S. VIRGIL.

HOLLYWOOD, pleasant front rm. in attractive modern home. 1820 N. Kenmore. 596095.

WESTLAKE DIST., beaut. rooms, private home, suit. 1 or 2. Rent reas. Also rm. over garage. Private bath. WAsh. 3208.

COMFORTABLE sunny rm., private bath and entrance, reasonable. 1001 S. ARLINGTON.

$24 mo., a home in Westlage offers large, well located, splendidly furnished rm. ev. conv. to perm. bus. woman. 556-846.

FOR RENT, 2 rooms in private home. Use of kitchen if desired. Ladies only. 2250 S. WESTERN AVE. Ph. 753-01.

TWO nicely furn. rooms in West Adams district, $18.50 and $12.50 per mo. Men pref. 2716 ELLENDALE PL. BE. 5559.

WILSHIRE EXCLUSIVE HOME
4007 W. 6th. Nr. Western. Lovely front, also single. Every convenience. 567513.

WILSHIRE BLVD. nr. Western, plenty of air & light, continuous hot water. B car and bus service. Bus. woman. 57221.

LGE. pleasant rm., priv. home, apt. or ... Gentlemen only. Breakfast optional. 107 S. RAMPART BLVD. DR. 7961.

NEW Windsor Sq. dist. Lovely room in small private home, 2 meals if des. 1 blk. yellow car. Call GR. 6989.

NICE ROOM IN BEAUTIFUL FLAT, HOME PRIVILEGES. 327 S. RAMPART. ON CAR LINE. DU. 9433.

ATTRACTIVE room for 1 or 2; separate entrance, ½ blk. "R" car line; reasonable; garage. 1962 Beachwood Dr. HO. 5519.

WESTLAKE dist., in private home, single & dble. rm., parking space. 11th st. car. 1628 PARK VIEW. 51508.

LA FAYETTE PARK district, large attractive rms., rent reasonable, parking space. DUnkirk 1532 or call 2787 W. 8TH ST.

2 NICELY furn. rms. $25, $30, nr. Ambassador. Priv. residence, adj. bath. Bus. men. 426 S. ALEXANDRIA.

LARGE, sunny rm., or will share apt. with 2 bus. women. 622 S. Bonnie Brae. 51401. Apt. D.

$20—UPSTAIRS room, kitchen privileges; phone, hot & cold water. Lady employed. DU. 8167. 938 S. VERMONT.

WILSHIRE home, large sunny rm. with dressing rm. Continuous hot water, twin beds. 607 S. KENMORE. DU. 1409.

IN private home, beautiful large suite or single room. Private bath, garage. W car. 1817 S. HARVARD. EM. 5209.

2 LGE. connect. rms., 3 adults, 1 blk. W. Figueroa. Bet. 8-9. 1012½ Florida.

ROOM for 1 or 2 business women, kitchen privileges. 2631 SAN MARINO. FI. 3418.

$2.50 TO $3.50 wk., clean, airy rms., continuous hot water. 109 N. HOPE.

NICELY furn. large front rm., running water, for 2. 945 S. BURLINGTON.

LOOK! LGE. NEWLY FURN. TILE BATH, GAR. NEW PRIV. ... HOME. 71004.

2 FRONT rooms, kitchen priv., for 2 women empl. $30 WK. 1003. 1334 Winfield st.

ROOM, connecting bath, gar. 2126 CAMBRIDGE. Near 10th & Harvard.

610 S. RAMPART, rooms $3 to $6 wkly. Fine rms. W. R or H car, nr. Westlake.

FURN. apt. for transient, day or wk. Cook own meals. 839 S. NEW HAMPSHIRE.

FRONT rm., suitable for 2, electric grill, home priv. U car. 1211 W. 28TH ST.

744 S. CARONDELET, sun. slp. rm., priv. bath, ideal loc. Nice for 2. $35 mo.

ROOM with private bath, gar., home privileges. No other roomers. 767-804.

BEAUT. RMS. IN PRIV. HOME, PRIV. BATH, GENTLEMEN. 2964 W. 7TH.

PLEASANT rm. in ref. musical home very reas. 2 gentlemen. 1707 S. FLOWER.

FINE lge. cor. rm. 5 windows, cont. H.W., gar. 1 car. 160 N. Serrano. HE. 6189.

PRIVATE home, large, attractive rm., close in, all conveniences. Fitzroy 1815.

NEW sunny, separate entrance, hot water, shower. D car. 439 S. UNION. 581847.

LARGE sunny front rm., parking space. Reas. 2948 W. 12TH ST. EM. 2073.

WILSHIRE room in desirable flat, all conv. Gar. 431½ S. WESTERN. 567832.

WANTED—Business girl to share apt. Call DRexel 8463 Sunday or evenings.

NICELY furn. front room, private family. Phone, breakfast optional. 763198.

NICE quiet airy rm., nr. 8th & Figueroa. $4.50 wk. 1028 FLORIDA ST. BE. 7582.

PLEASANT clean rm. with or without board. Near L. A. High school. EM. 2961.

$15 per mo. Westlake dist. 1217 Arapahoe. Nice front room. P car. BE. 4171.

SUNNY room, near in, home comforts. 258 S. FLOWER.

ROOM, garage, homelike, near C car. 5316 FOUNTAIN. Adults.

WILSHIRE DIST., rm. & bath, $15. Wonderful home & location. 519 S. HOOVER.

TERRACE LODGE. Bach. sgl. or dbl. rms., cont. h.w., showers, gar. 628 S. Bixel.

2201 OCEAN VIEW, pleasant rm., adj. bath, 2 blks. N. Westlake Park. DR. 8278.

NICELY furn. rm. with board for 2 women. $668 W. 12TH. Pico car to Western.

South and Southwest

BEAUTIFUL sunny front rm., fine home, kitchen privileges. 4106 DALTON. VA. 5474. VE. 2937.

LARGE room closet, bath (1) $18, (2) $22. Garage. 1565 WEST 22ND ST. BEacon 1456.

East and Southeast

RM. & GAR. for rent, good home for some desirable man. Call at 3610 E. 3RD ST.

North and Northeast

LARGE sunny rm., adj. bath, priv. entrance. Reas. 202 N. AVE. 53.

Hotels.

JEAN HOTEL
840 S. FLOWER ST.
Rates $7 per week without bath; $9 with bath and up. Transient $1.50 and up. All outside rooms, steam heat, close to everything. TR. 6651.

$6 PER WEEK UP.
PRESIDENT HOTEL
907 West 2nd St., at Figueroa.
A new modern hotel, beautiful lobby, private phones in every room, etc.
TRinity 3491.

COLONIAL HOTEL
SPECIAL RATES TO PERMANENTS.
ONE BLK. FROM WESTLAKE PARK.
ALL ROOMS, BATH OR SHOWERS.
834 S. WESTLAKE AVE. DRexel 4852.

ASTOR HOTEL
2nd & Hill. TR. 5391.
A HOME FOR PERMANENT GUESTS.
Wkly. rates $8 without, $12 with bath.
EVERY ROOM WITH PRIVATE TOILET.

STILLWELL HOTEL
16-story fireproof hotel.
Official hotel Auto Club of So. Cal.
$1.50 per day and up.
838 S. GRAND. Tel. TRinity 1151.

IN HOLLYWOOD.
Villaga Inn, the hotel that's home-like. Every room with bath, daily and weekly rates reasonable; double-deck busses pass door. 5724 SUNSET BLVD. HO. 4735.

HOTEL ELMAR AND ANNEX.
231 and 237 S. Hope St.
Nice, quiet, airy rooms, $6 week, 10 min. walk from business corner, ½ blk. north of west end of 3rd St. tunnel.

$6 PER WEEK UP.
HOTEL WASHINGTON.
207 SOUTH FIGUEROA
RECENTLY OPENED. EVERYTHING NEW. YOU CAN'T BEAT IT.

$6 PER WEEK.
LA SALLE HOTEL.
S.W. cor. 2nd and Figueroa.
A modern hotel, just recently opened. Best rates in town. Phone Trinity 2234.

TO LET—ROOMS— Furnished

Hotels.

NEW CREST HOTEL
"WITH ALL COMFORTS OF HOME"
4920 Sunset Blvd. Holly. 7265
Between Alexandria & Kenmore.
HOLLYWOOD.
ALL OUTSIDE ROOMS
Rates $7 week and up.

HOTEL MELROSE
120 S. GRAND TRinity 6321
Rooms in 1st class family hotel, $5 wk. up, with detached bath, with private bath, $8 week up. Dining-room in connection.
H. T. BARNETT. M. W. PLAM.

NEW
MARGANN HOTEL
Special Summer Rates
as low as $10 with bath.
735 S. HARTFORD. TR. 4701

KNICKERBOCKER.
551 So. Fremont. BRoadway 2085.
New, 1 blk. W. of Figueroa bet. 5-6th. Quiet and refined. 5-min. walk to Broadway. Lt. breakfast, paper served to rm. each morning complimentary. Tariff from $2 with bath. Rates by week or month.

Open Today. Beautifully Furnished.
HOTEL LEXINGTON.
1023 Fourth st., bet. Fremont & Beaudry, all outside rooms with private toilet and lavatory, bath and shower. Rates $7 per week.

HOTEL WALDORF.
WESTMINSTER AND OCEAN FRONT, VENICE. OCEAN VIEW FROM EVERY ROOM. LOVELY BUNGALOWS ON THE ROOF. OVERLOOKING CATALINA ISLAND. PH. 63193.

647 W. 18TH ST. KERRY HOTEL. Clean, new and homey. $6.50 to $8. Showers & tub baths. 1 blk. W. of Figueroa.

$4.50 WK. AND UP. HOTEL CENTRAL. 310 Clay st.—Modern rms. Walk ½ way up Angel's Flight at 3rd & Hill.

IDEAL for bus. lady, hotel rm. (disap. bed.) At Monroe Apts. $23 inclusive. Walk. dist. 1223 W. 6TH ST. DR. 9979.

"CROSSMAN INN," home cooking, priv. baths. Walk. dist., $45 up. DR. 0661.

TO LET—ROOMS— And Board

MIRAMAR TERRACE.
Rates $50 to $60 for room and 2 meals. Have 100 newly furnished rooms with continuous hot water.
Have billiards, cards, dancing, laundry with electric washer, and everything to make a home for young business people. All eggs, milk, cream and poultry comes from our own ranch.
Take W. 6th st. car marked D. Get off at Miramar & Bonnie Brae. 4th house west. 2000 MIRAMAR ST. DU. 4815.

DISCRIMINATING GUESTS WANTED IN FINE OLD HOME IN BEAUTIFUL RESIDENTIAL DISTRICT. CHEERFUL ROOMS WITH AND WITHOUT PRIVATE BATH. CONTINUOUS HOT WATER. UNEXCELLED HOME COOKED MEALS. RATES REASONABLE. REACHED BY "W" CAR ON SPRING STREET. CARS NO. 2 & 3 ON HILL STREET. ALSO WESTERN AVENUE BUS. REFERENCES REQUIRED. PHONE EM. 8063.

$10.50, $12.50 AMERICAN PLAN. 1019 BEACON ST. PHONE 53267. Delicious food, 60 young guests. Beautiful Japanese gardens. 12 min. downtown, dancing, billiards, cards, excellent service. The most for your money in town.

BERENDO LODGE, 715 S. Berendo. A real home for business men, every accom. Bath connecting each room, heat, cont. hot water, radio, phone, home cooking. 1 block from Ambassador. DRexel 7460.

ATTRACTIVE rooms with private bath. Also less expensive rm. for business people, exclusive home near Ambassador. Breakfast & dinner served. 643 S. NEW HAMPSHIRE.

WILSHIRE PALM LODGE
Beautiful refined homelike, every social attraction, choice southern cooking, single rooms or en suite, summer rates. DUnkirk 5706, cor. 6th and Alexandria.

HOME for elderly ladies, nicely furnished rooms, home cooking, beautiful surroundings, rms. $6.50 up. Board $8. Gar. 5785. 4972 PARADENA AVE.

SERRANO INN front rm. with private bath, twin beds, 2 closets, etc., famous Serrano ($1.00) dinner. 620 S. SERRANO, nr. Wilshire. Ph. 569422.

VACANCY for 2 young men, twin beds, large closet oppos. bath, also rm. mate, 3rd floor, reas.
1016 S. WESTLAKE. 51022.

EXCEPTIONALLY nice large sunny rms., gar., heat, con. H. W., with or without home cooking, reas.; quiet street ½ blk. W car. 1817 S. MAGNOLIA. BE. 9433.

AN attractive suite of 2 rooms, private bath, also single room, in delightful home, 1 blk. Hollywood blvd. and Highland. 6828 HAWTHORNE. GRanite 5510.

ATTRACTIVE double rm. in beautifully furnished home, also room-mate for business girl. $45-$50. Southern cooking; piano, Victrola, tennis court. 1805 S. HARVARD.

LARGE sunny rm., exc. board for 2 young women emp., adj. bath, twin beds, all privileges of mod. home; M & J cars, reas. 430 W. 21ST ST. HU. 4948-J.

2012 W. WASHINGTON—$10 wk., lovely front rm. in exclus. priv. home. Social atmosphere, southern cooking, young people preferred.

LARGE rm. with twin beds and running water, also single rm., home cooking. L car, reas rates. 980 ELDEN AVE. DU. 8141.

SUITE of rooms, private bath, suitable for 3. Also other rooms available. Very reasonable, 15 min. out. No. 12 ST. JAMES PARK. AT. 4088.

"YUCCA INN," Hollywood, nicely furnished room for 1 or 2, twin beds, 1st-class board, near car line. 6767 YUCCA ST. HEmpstead 5213.

LOVELY home, beautiful rm., with board, twin beds, priv. bath, shower, cont. hot wat., lots of wind. Gar., ref. 1816 S. St. Andrews Pl. Only 1st class men need apply.

YOUNG business girl desires rm. mate, new furniture in elegant home, excellent meals. $10 per wk. 958 S. ALVARADO. 51043.

$10—WONDERFUL ROOMS & BOARD—$10. Attractive dbl. & single rooms, twin beds. 1801 WEST ADAMS.

DESIRABLE well furnished single and double rooms, excellent meals, good location near car. 736 S. KINGSLEY DRIVE.

PLEASANT rm., splendid meals, congenial homelike surroundings. 1020 W. WASHINGTON. AT. 6578.

VERY beautiful home, large attractive rm. with private bath, breakfast and dinner. 962 S. ALVARADO. DUnkirk 8978.

COMFORTABLE rm. and board in quiet private home. 1916 S. UNION AVE. HE. 3496.

WESTLAKE, 664 S. $10, elegant rm. A-1 home cooking, family style, free parking. DU. 9540.

VACANCY in comfortable home with congenial people, excellent meals, reas. BE. 5708. 1346 S. WESTLAKE.

IN exclusive Wilshire, room and board, $10 and up. Close in. Vineyard. Cor. 1421 Courtland Ave.

WANT to board 1 or 2 children. Must board parent. BELL BERT, Baldwin Park, Calif.

COMFORTABLE room & board for 2 young men. Westlake dist. Specialize in diet. 1115 S. ALVARADO. DUnkirk 1852.

LARGE airy sunny rm. with bath, home cooking, excl. residence, Holly. Gar. Close to blvd. 1717 N. Bronson. HO. 1986.

WILSHIRE dist., 201 N. RAMPART, attractive sgle. rm., adj. bath, in beaut. home. Delicious southern cooking. DU. 3029.

LARGE room, twin beds, piano & phone, close in. Business people pref. Reasonable. 1225 INGRAHAM ST. 557-077.

DBLE. rm., sleeping pch., piano, radio, Victrola, privileges, also rm. over gar. suit. 4 students. 681 S. Berendo. WA. 2614.

ROOM & BOARD for 2, $9.50 wk. ea., 2 beds, excel. cooking, player piano. 926 S. LAKE ST. DUn. 7087.

$10, EXCELLENT ROOM & BOARD, $10. Large front rm., also 1 with twin beds. 2718 W. 8TH ST.

NICE room with good board, rates reasonable. 426 S. ALVARADO. 52132.

HAVE accom. in my lovely home to paying guests. 2632 S. HOOVER. BE. 5127.

LOVELY rm., $3, bd. $1 day, lunch packed. Ph., pk. sp. on car line. 246 E. 27th.

SUNNY room with board in Hollywood for men. 1802 N. ALEXANDRIA ST.

LARGE doub. room, suit. 2 or 3. Home cooking. 1525 S. WESTERN. 765-127.

$12.50, SINGLE, & $10 for 2 or more, men only. Nr. Pico car. 1216 S. Westlake.

VERY nice room on 1st floor, next to bath. 2255 CRENSHAW BLVD. EM. 6334.

ROOM & board for 2 or 4 men, $10 wk. 1510 SHATTO ST. 52560.

ROOM & board, gar., for middle-aged gentleman, $9 wk. DR. 5637.

$10 WK. Close in single rm., good meals, gar. Private family, prefer men. 582456.

ROOM and board, Northeast cor. Normandie and W. 23RD. Reas. BE. 5159.

CHOICE room, in exclusive locality. Excellent board. 3002 WILSHIRE BLVD.

ATTRAC. rm., slp. porch couple or one, home comf. 1208 Elden nr. Pico. BE. 1730.

ROOMS and best board, lovely home, to refined people, Wilshire. DR. 7330.

$10—REAL HOME, A-1 board, hot water in rooms. Walking dist. 1334 W. 4TH ST.

NEVILLE INN, 1046 S. Lake, Dble. rm. for 2 business ladies in dormitory.

Rooms and Board for Children

VENICE—327 Fourth ave. Wanted child to board; good home.

IN refined home by exp. mother for two only. Cap. 6139.

LOVING care given babies under 1 yr. Room for mother. TH. 1776.

TO LET—HOUSEKEEPING Rooms

HOLLY., 3 rms., 2 beds, private bath. Ph. incl., $40. 590-052.

606 S. RAMPART, 2-rm. apt., priv. bath, auto spc. W, R or H car. $6-$8 wkly.

2 ROOMS, adults, everything furnished, $25 mo. 635 W. 33RD ST.

ROOM AND KITCHENETTE. 2627 ORCHARD. BEacon 5625.

$6 WEEK, sunny cor. front kitchenette, park. suit. 1-2. Ph. 1731 S. Burlington.

3 ROOMS, well equipped, 3 car lines. Priv. house, adults. $30. 150 W. 28th st.

TO LET—HOUSEKEEPING Rooms

$5 AND UP PATTERSON HOTEL. Rooms for housekeeping. Hot water. Steam heat. Everything furnished. TAKE ELEVATOR. 317 S. HILL ST.

$32.50—SUNNY rm., kitchenette, private bath and entrance. Hot water. Near 2 cars. 1387 W. 30TH ST. BE. 6366.

NICELY FURNISHED HSKPNG. RM. EVERYTHING FURN. ADULTS. 1016 W. 21ST ST.

SUNNY sec. floor, front rm., lav., toilet, dressing rm. and kitchenette. 750 S. Westlake ave.

WILSHIRE dist. 2-rm. suite & kitchenette. Ph., everything furnished. $35. 2929 FRANCIS AVE. DU. 6255.

FURN. 2 & 3-rm. apts., $25, $27 & $35 mo. Everything furn. Nr. Echo Pk. Children. 1029 N. BONNIE BRAE.

LOVELY light housekeeping rms., $6.50 & $7 wk. Everything furn. Close in. 914 W. 18TH ST.

WALKING DISTANCE, NICE CLEAN HOUSEKEEPING RM., $5. NICE LOC. 1ST ST. CAR. VA. 8874. 128 N. FLOWER.

LADY will share pretty bungalow to couple or lady. 2945 10TH AVE. Near W. Adams or Jefferson car.

2 RMS. & kitch. 2 beds, gar., $35. 2646 ROMEO AVE., W. Adams dist. BE. 5252.

2 HOUSEKEEPING rooms, unfurnished. Close in. $20. TUcker 1773.

$25, 2 LG. cl. sunny rms. W. Adams dist. Adults. 1854 W. 22ND ST. BE. 7321.

HOUSEKEEPING RM. FOR BUSINESS WOMAN. 751 NO. BERENDO. PH. 596-160.

$5 TO $4.50 wk., 2625 S. MAIN. Hskpng. kitchen, running water, parking.

$6 WKLY., single and double hskpng., take children, free park. 751 W. 19TH ST.

$3.50 wk.—Apt., clean, light, everything furn. Phone. Walking distance. 1322½ W. 11th.

PORCH bedroom with kitchenette. $15. WEst. 1068. 1334 WINFIELD ST.

TO LET—APARTMENTS— Furnished

YOU can't make a mistake on this! BEAUTIFUL NEW SINGLES. Shower, direct phone, garage. Everything to make a real home. Reas. ST. KATHERINE APTS. 6534 FOUNTAIN AVE. HO. 5684.

PERSONALLY INSPECTED apts., rooms, flats. All locations. All prices. As Edison knows electricity, we know Los A. apts. Minute details. Free service and auto. EUREKA RENTAL BUREAU, 749 S. Spring. FA. 1198. Sunday Phone 766-223.

NEW CUMMINGS APTS. HOTEL. Exclusive spacious elegantly furn., close in, daily maid service, special rates. Just off W. 7th. 1348 INGRAHAM, corner Valencia. FI. 4261.

$30 UP—BONNIE BRAE, COR. 10TH. 1 blk. from Washington st. 3 car lines. 10 minutes to town. The largest, lightest and most beautifully furn. single apts. in L. A. Direct phone. BE. 7208.

$55 RENTS largest & best arranged single apt. in Wilshire district. Twin beds. Small dining-room, tile bath & shower. Gas, lights furn. Garage.
HAMPTON APTS.
310 N. Ardmore. GR. 9858.

HOLLYWOOD
THE PATRICIAN
1835 WILCOX AVE.
NEW.
BEAUTIFUL SINGLE APARTMENTS.

GRAND VIEW ARMS
1200 SO. HOOVER DR. 9226.
Just opened. Beaut. singles and doubles. Up to the minute. Steam heat, elevator and janitor serv. L and P cars.

$50 UP—Singles including private ph., gas, light, heat and maid service.
NEW MARLIN APTS.
836 FEDORA ST. NR. 9TH. N car. ½ BLK. TO AMBASSADOR HOTEL.

RAY APTS.
4637 Melbourne Ave., off Vermont, near Holly. Blvd. Beautifully furn. single modern, quiet, reasonable, service. Fine for bachelors & business people.

WESTRADA APTS., 630 S. ALVARADO. OVERLOOKING WESTLAKE PK. IDEALLY LOCATED, STEAM HEAT, DIRECT PHONES. SGL. & DBLE. MODERATE PRICES. PHONE DRexel 2071.

$50 UP. PH. 554-547.
NEW NORMAN APTS.
CLOSE IN, ELEGANTLY FURNISHED. JANITOR SERV. PHONES. D, R, H CARS. 1332 SHATTO ST.

$50— BENTOLA APTS. —$60
6708 LEXINGTON, COR. HIGHLAND.
BRAND NEW, SPACIOUS APTS.
ELEGANTLY FURNISHED
Good transportation, 3 blvds. GR. 0651.

AMBASSADOR ARMS
7TH & WESTMORELAND. Wash. 0211.
Desirable single apartment vacant. Double available March 25. Also bachelor apartments. Hotel service, steam heat.

1224 S. NORTON AVE.
$50 UP. NEW FORUM APTS. $50 UP. ½ blk. P car, garage, stores & theater. Large, elegantly furn. singles, tile bath and sink.

FRANDORA APTS.
622 S. SERRANO AVE.
Wilshire's most exclusive neighborhood and apartments. New 4-story building & furnishings. R car or Wilshire bus.

DAYTONA APARTMENTS
Nice front single. Strictly mod., overstuffed furn. Tile sink and bath. 1843 W. 21ST. BEacon 6649.

THE comforts of home at the Alexander Apts. Richly furn. singles, Murphy beds. Tiled kitch. & baths. Nr. business and H car. Light & gas inc. for $50 & $55. One garage. 635 N. KENMORE.

ALBEMARLE, 2343 SCARFF ST., U car. Under new management, 1 to 4-rm. mod. $30 up. Balcony, sun parlor, exclusive neighborhood. On car. BE. 4478.

CECYL APTS.
Nicely furn. sgles. & dbls. $30-$40. Walk. dist. 216 N. BEAUDRY AVE. MA. 3632.

BAYFIELD APTS.
New attractive furn. singles & doubles. $50 & up. Maid service. 3rd & Vermont. Opp. Bimini Baths. H car. WA. 7512.

MARI-OAK APTS.
NEW SINGLES, ARTISTICALLY FURN. SPECIAL PERM. RATES. Fitzroy 4631. 401 N. MARIPOSA, 1 blk. N. Beverly Bd.

SUNNY SINGLES—$30 up. Doubles, $50 up. Shasta Apts. 108 S. FIGUEROA. Under new management. Cont. hot water, steam heat. Newly dec. MA. 4214.

3-ROOM apt., private bath, beautifully furnished, $35. Large and small sleeping rooms, reasonable, hot and cold running water. 1138 W. 21ST ST.

WILSHIRE-LORRAINE ARMS
Beautifully furnished singe apts., $50, $65. Overstuffed furniture, phone, maid service. 676 S. RAMPART BLVD.

CASTLE ARMS.
$45-$50. New beautifully furnished large airy singles, bkfst. nook, shower. 2320 OCEAN VIEW. 1-blk. N. Westlake.

LAKE APTS.
815 S. LAKE ST. DR. 9620.
At Westlake Park, large new modern front single, very low rates.

COPLEY SQ. APTS. New, elevator; overstd. furn., sgls. and dbls. $50 up, inc. everything. 2610 LEEWARD. Bet. 7th & 8th. Nr. Hoover. S car.

$30 & $35; attrac. & spacious apts., steam heat, facing park. Hollenbeck Park Apts. 1945-1949 E. 4TH.

LA RAE APARTMENTS.
Sunny, desirable singles and doubles. 2649 SAN MARINO. DR. 6162.

$40—FINELY furn. dbl. hot water, 1 blk. from M & S cars. 518 W. 41ST DR. Finn Apts.

FORMOSA APTS. AND COTTAGES
HOLLYWOOD
7139 HOLLYWOOD BLVD. GRanite 1381.

CHEREMOYA APTS. HOLLYWOOD. Single apts., $60 up. Gas, light, phone incl., steam heat. 5987 Franklin Ave.

2-RM. bung. apt., bath, screen pch., nicely fur., close to car. $35. 1649 Orchard ave.

HAVE lovely apartment, will share with 2 business girls, reas. rental. 249 S. MICHEL, APT. A.

3-ROOM apt., magnificently furnished like palatial home, nothing like it. LA BONITA, Sunset & Hobart. HO'ly. 4807.

HILLYARD APARTMENTS.
New, sunny, windows 3 sides, every conv. Walk. dist. Adults. 1017 S. UNION.

142 N. CORONADO. Lovely front single apt. in Wilshire home, priv. bath and ent. Gar. Choice. Adults. $40. DR. 3074.

DOUBLE apts., up to date, modern in every way, all outside apts. Rent $35 per mo. or by the week. 327 E. ADAMS.

LOWEST rent in city. 436 5-6 S. GRAND VIEW. Few steps from 6th, new, sunny, dbl. Handsomely furn. DUnkirk 4670.

WASHINGTON COURT.
1943 West Washington. Beautiful 4-rm. furnished apt. flat.

FURNISHED BUNGALOW, 2 rooms & bath, $35. Sunny, clean, quiet. Employed pref. 341 S. HOPE, bet. 3rd and 4th.

$3 EACH, large sun. frt. rm. & apts. H. & C. water, everything furn. Free parking. 1218 IONIA ST. ME. 2830.

MAGNUS APTS., 727 SO. CORONADO. NR. WESTLAKE PK. NEW SGL. AND DBLE. APTS. DR. 0402.

ALHAMBRA APARTMENTS.
323 N. Broadway. Sunny apts., gas, lights to $40.

$80 VERY SELECT AND VERY BEAUTIFULLY FURNISHED IN HOLLYWOOD MANSION. ARGYLE 1901. HOlly. 8687.

$55—GAR. free, delightful apt., 2 sleeping rooms, tile bath, shower, new, modern. 4469½ W. Pico. 763-861.

WALES APTS. 344 S. OLIVE. Downtown, single and double apts., $7 to $12.50 per week, steam heat.

PART of 6-room modern bungalow, phone & piano. $37.50. 1142 W. 52ND ST.

SINGLE OR DOUBLE APTS. GARAGE. REAS. 2963 W. 15TH ST. EM. 2073.

ST. ANDREWS APTS. 2208 W. PICO SINGLES. $30-$35. PRIVATE BATHS.

MODERN single apts., furn. 5923 MONROE ST., near Western Ave. HO. 3760.

$30—Single front apt. Wash. & Fig. dist. 1921 PARK GROVE. AT. 4075.

$32.50—NEW apt., adw. B., bkfst. nk. S car. Goodyear Pk. Lila Court, 1263 E. 64.

CHEERFUL 3-rm. apt., private bath, nr schl. 6c fare. $40. 3353 SUNSET BLVD.

MONETA APT., 4062 Moneta, single, overstuffed furniture, $30, $35, $45. HU. 5662.

2432½ S. HOPE. DOUBLE APT. REAL MODERN. GOOD LOCATION. QUIET.

$40. BEAUT. large 3-rm. and bath, A-1 loc. 4067 Pasadena ave. CA. 3553.

TO LET—APARTMENTS— Furnished

C-H-A-R-L-O-T-T-E
Apartments
Just opened
757 S. MARIPOSA AVE.
Facing the Ambassador Hotel.
The finest in the city. Singles and doubles luxuriously furnished and artistically decorated. Elevator and steam heat. Maid service if desired.
Wilshire bus or N car.

$65 AND UP
$55 TO $75. FURNISHED
TAKE PICO CAR TO
1820 S. BURLINGTON

NEW
DEIGHTON APARTMENTS.
THE BEAUTIFUL
ALL SINGLES
FURNISHED, UNFURNISHED
ENORMOUS CLOSETS ETC.
10 MIN. TO BROADWAY AND 7TH.

TO LET—
$40 MONTH.
VERY FINE
STEAM HEATED
FURNISHED APTS.
1801 S. FLOWER ST.
PHONE WEstmore 2650.

NEW HOLLYWOOD NEW
VAN CARLTON APTS.
COR. VAN NESS AND CARLTON WAY.
1 BLK. SO. HOLLYWOOD BLVD.
Spacious singles, twin and double beds.
CARPETED. BREAKFAST ROOMS.
AN EXCLUSIVE AND REFINED HOME.
PRICES VERY REASONABLE.

LEY APARTMENTS,
3192 W. 7TH ST.
NEAR AMBASSADOR HOTEL.
Beautiful single apts. are now available. Twin or double beds, maid service, garages, rates reasonable. DR. 0701.

JUNIOR APARTMENTS,
640 S. GRAMERCY PLACE.
AT WILSHIRE BLVD. MOST EXCLUSIVE APT.-HOUSE IN WILSHIRE'S BEST RESIDENTIAL DISTRICT. SINGLE, DOUBLE WITH REGULAR BEDRM. REAS. RATES. DAILY MAID SERVICE.

ALCAZAR APTS.
1909 WEST ADAMS
$45, including direct phone, single apts. in new bldg. Ostfd. furniture, tile baths. Located on beautiful West Adams st. A REAL HOME

PRINCE RUPERT APARTMENT HOTEL. NEW AND ELEGANTLY FURNISHED. LOCATED CLOSE IN. DAILY AND WEEKLY RATES, REASONABLE. MAID SERVICE. TOURISTS GIVEN SPECIAL ATTENTION. ALL NIGHT SERVICE. INGRAHAM, CORNER WITMER. DRexel 5800.

$55 A HOME $70
3 and 4-rm. large airy apt. flats, newly furn., in O'stfd. and mahogany, beaut. rugs, Ph. installed, spacious grounds, Jan. serv., gar. available. 2820 S. ORCHARD. U car.

NOTTINGHAM LANE.
4-room furnished individual homes, distinctive in appointment, offering homelike seclusion desired by the discriminate. No two alike. Phone, garage, maid service.
1002 N. MARIPOSA ST. 599143.

REGAL APTS.
3350 SAN MARINO
Beautifully furn. singles, in convenient part of city. N or L car to Hobart.

SEVILLA APTS.
520 S. MANHATTAN PLACE
EXCLUSIVE WILSHIRE DIST.
NEW SPACIOUS SINGLE
ATTRACTIVELY FURNISHED
LIGHT, GAS, PHONE INCLUDED
PHONE FI. 4285.

BIMINI APTS.
117 Bimini Place.
SPACIOUS SINGLES AND DOUBLES
LARGE LOBBY. BEAUT. GROUNDS.
EXCLUSIVE AND REFINED.
Washington 2746.

VINE LEA APTS.
IN HOLLYWOOD, 1823 N. VINE
$65 and up, includes gas, light, phone, laundry, maid service. Unusually large single apart., artistically furn. Large breakfast and dressing rooms. All outside bathrooms. HEmp. 0411.

"A WEEK OR A YEAR"
ALVARADO APARTMENTS
Complete hotel service.
Moderately priced.
Alvarado at 9th st. DRexel 5810.

LOVELY front double apt. or very nice single. Dressing-room, large kitchen, amusement room, electric elevator. Beautiful private garden. Walking distance. Reasonable, weekly or monthly. 1936 WILSHIRE BLVD.

WHY NOT live in first class brand new apartment? Steam heat, elevators, overstuffed furniture, everything very best. Reduced rent, come and see for yourself. 1700 SUNSET BLVD. 1 block West Echo Park ave.

BALTIC APARTMENTS
1127 WILSHIRE BLVD.—NEAR BIXEL. 10 min. walk to 7th and Bdwy., single apts., $40. 3 and 4-rm. double apts., $60 up. Hotel rooms, with showers or baths.

ATTRACTIVE APARTMENTS
ALSO
ATTRACTIVE WINTER RATES. "Singles." Extra choice "doubles." Pleasant and homelike, fine lobby, right downtown. "THE AMHERST," 431 S. Grand.

MIRAMAR APTS.
220 SO. BONNIE BRAE.
Very pleasant double apt., $50 mo.
DR. 0827.

HOLLYWOOD, NEWEST, BONER APTS. 1207 NORTH ORANGE DRIVE. Special low rates to perm. tenants. Overstuffed, lamps, showers, gasteam, nr. st. cars bus line, markets. GR. 5733.

FORREST APTS.
LOW SUMMER RATES. $40-$45. PRIVATE PHONE, MAID SERVICE TWICE A MONTH. 2918 LEEWARD AVE. DU. 0174.

$35 UP. HOLLYWOOD. $35 UP.
BEAUTIFUL NORMA APTS.
1851 North Normandie, cor. Franklin. Well furnished singles & doubles. Inc. phone, gas, lt., lky. & maid service.

HIGHLAND PARK.
THOMPSON APTS., 131 S. AVE. 63. New singles & doubles completely furnished, healthy location, beaut. scenery, reas. rent. Red or yellow car.

LAURELHURST APTS.
2756 W. 9TH ST. DU. 1478.
3-room corner apt., private entrance, steam heat, phone, excellent jan. serv.

$47.50—1635 N. ALEXANDRIA AVE. Large single, completely furn., including gas, lights, phone. Nr. Hollywood Blvd. 594-628.

$45—3 lge. sunny rm. apt., a real home, continuous hot water, accommodate 4 adults. 746 OTTAWA, 5 min. walk to 8th and Broadway. 52482.

VISTA GRANDE, 400 S. BONNIE BRAE. 3 blocks Westlake Park. Fine apts. for discriminating tenants. Particularly desirable for bachelors. $75 up.

NEW single apartment, $50 per month on car line or take bus at 7th and Grand to Vermont and Fountain. 4715 FOUNTAIN AVE.

MONTCLAIR APTS.
2007 Ocean View Ave., large airy single & doubles, steam heated, newly renovated. Reasonably priced.

4 NICELY furn. sunny clean apts. Also single rooms, hot and cold water, reasonable rates. 1323 W. 12TH ST. WE. 2683.

THE DEVONSHIRE
Near Westlake Park. 511 S. Carondelet, near W. 6th. Exclusive 5 and 6 room apartments. Garage.

SUNSET VIEW APTS.—2322 Vineyard Ave. Beautifully furn., front apt., sl. pch., 2 beds, tile bath, shower, phone, $50. Wonderful view bet. Wash. W. Adams.

LIVE DOWNTOWN.
2 BLKS. OF 7TH, 3 BLKS. OF BDWY. $12.50 WK. $45 MONTH. THE SHERWOOD—GRAND AVE. NEAR 5TH.

BEAUTIFUL W. WILSHIRE APTS., near park. 1921 S. PARK VIEW. DRexel 7405. Singles and doubles, reas. rates.

CENTRAL Hollywod. 3-room modern apt., $50, including gas, light, phone, parking space. 1247 Orange Dr. HOlly 6683.

BURLINGTON APTS.
1723 W. 9TH, Beautiful furnished double apts. Steam heat. DR. 0497.

$60. CORNER double, steam heated 609 S. BONNIE BRAE, refined people. Nr. Westlake and 7th. MORY APTS. DR. 5000.

FINKLE ARMS APTS., newly dec. Very attractive, walking dist. Special rates by mo. or wk. 912 S. FIGUEROA.

PEERSON APTS., 402 S. COLUMBIA. Beau. new singles, Westlake dist. Jan. serv.ce. $45 to $55. D & C cars. 53908.

$50. NEAR AMBASSADOR, 603 S. Berendo. PENOBSCOT APTS.
NEW SINGLE APT. R CAR.

FRANK APARTMENTS.
SINGLE APTS., NEWLY FURNISHED. $45. 6TH ST. CAR. 461 WITMER.

CARONDELET APTS. COSY SINGLES. O'STUFFED FURN. REAS. 833 S. CARONDELET.

FRONT dbl., artistically furn., 2 beds. $50. Sgl. $35. 830 S. New Hampshire.

$35—1309 W. 24th st. Attractively furn. double apt., suitable for 3.

$35. YE WAYSIDE INN. (Fireproof.) $36. Single and dble. 133 W. 21st. WE. 1602.

3 AND 4-rm. modern, near university. Garage. 923 & 1047 W. 36TH ST.

CORNER double, sunny, airy, close in, reas. EMPRESS, 1337 Shatto. DR. 1453.

SINGLE accommodates 2, Westlake dist. DU. 1262. 1602 S. BURLINGTON.

IRIS APTS., $35 to $50. Priv. baths, walking dist. 1220 S. OLIVE. ME. 3052.

$45—HALE APTS., 1414 W. 10th st. Attractive sgl., steam heat, mod. Adults.

$45 TO $50 per mo. Cosy single apts. Ladies only. 645 N. HELIOTROPE. 594117.

$30. BEAUT. artistic modern single, A-1 loc. 151 N. AVE. 52. GA. 1351.

TO LET—APARTMENTS— Furnished

ACACIA ARMS
APARTMENTS
FOR RENT.
PRICE $50 AND UP
955 SOUTH ALVARADO ST.
CORNER TENTH & ALVARADO.

BORDEN APARTMENTS
3109 WEST 6TH ST.
CORNER WESTMORELAND
New, spacious singles, beautifully furnished, twin or double beds, refrigerators, large closets.
Owned and operated by
Los Angeles Income Properties, Inc.

$75 UP HOLLYWOOD $75 UP
SOMERSET APTS.
Cor. FRANKLIN & GOWER. HE. 4161.
Spacious singles and doubles
Beaut. furn. Night & day swtbd. serv. Hotel desk and weekly room service. Beautiful Park of two acres
Prices Reasonable.

H-O-L-L-Y-W-O-O-D
New, single and double apts. Exquisite furnishings, steam heat, Ph., maid serv. EACH APT. A BEAUTIFUL HOME
Quiet and Refined.
DOVENSHIRE HOUSE.
1740 MORGAN PL. HE. 7852.

NEW COMING APT. HOTEL. THE MOST EXCLUSIVE, ELEGANTLY FURNISHED. CLOSE IN APT. IN THE CITY. 1 DOOR OFF W. 7TH. MAID SERVICE, SPECIAL RATES FOR SUMMER. 1348 INGRAHAM, COR. VALENCIA. PHONE Fitzroy 4261.

$40, SINGLE apartment, nicely furnished, with overstuffed furniture, suitable for couple. Good location. 3211 W. WASHINGTON.

SMITHER APTS.
We have 1 or 2 choice apts. now available. CALL AND SEE THEM. 465 N. WESTERN AVE. GR. 1858.

WILSHIRE Terrace, 5-room bungalow apartment. 1 blk. north of Westlake Park. 400 SOUTH ALVARADO.

$35, W. ADAMS dist., 3 rms., 2 beds, nice yard, gar. children. 2116 Raymond, rear.

REFINED young lady to share apartment of young bus. woman. GArfield 8167.

COSY NEW SINGLE, built-in features, bath, shower near car. $20. AN. 1142.

$30—629 N. Grand ave. Beaut. All conven. Very close in. Couple.

WILL share my 4-rm. bungalow with couple, or lady. 318 1-4 WITMER ST.

CYPRESS APTS., 2204 S. Hoover. Strictly modern singles, $35 up. BE. 0950.

WINDERMERE ARMS, new sgl. elec. furn., 3 closets. $50. 1519 W. 30th st. 73152.

WEST ADAMS ST., APTS. ATTRACTIVE DBLS., $50. 1189 W. ADAMS. BE. 4066.

$30, SAVE CAR FARE, 1044 Georgia, Figueroa. Unfurn. $25. Elec. Free. 582067.

CHEVY CHASE APTS., 1427 ACACIA ST. SUNNY SINGLE APTS. REAS. DR. 1996.

$35—2 and 3-rm. apts. Everything furn. EM. 6856. Nr. 16th-Arlington. 2632 Castro.

TO LET—APARTMENTS— Unfurnished

WESTLAKE DIST., 2315 W. 12TH ST., cor. Elden av., beautiful new 3-room unfurn., bedrm., wall bed, comb. liv. and dining-room, tile bath, sink and shower. Janitor service. $65. BEacon 8896.

ARNOLD APTS.
4 RM. HOTEL APTS. STEAM HEAT, JANITOR SERV. TENNIS COURT AND GAR. 1600 W. 9TH ST. PH. 588342.

$55—LARGE, NEW, ATTRACTIVE single apt., built-in features. Close to car, bus, store and CARMEL THEATER. 8013 NORTON AVE., West Hollywood.

4-ROOM apt., just completed, every modern convenience, rent reasonable. 1 short block to bus line and close to Hollywood car line. Inquire 6057½ SALEM PLACE.

IN BEAUTIFUL West Adams Gardens, attractive 5-room apt. BE 2466. 2655 WEST ADAMS GARDENS, near Hoover street car. Janitor service.

SINGLE APT., Westlake district, partially furn. Newly finished fresh air, sunlight, business woman preferred. 1645 INGRAHAM ST. 52123. Call afternoons.

BEAUTIFUL 4-rm. apt. in the heart of Hollywood. Combination living and dining rm., 2 beds, tile bath, only $65. GR. 1182.

3 RMS., living-room, bedroom, kitchen, tile bath, 4 closets, ice box, stove, hot water, gar. 415 N. NEW HAMPSHIRE.

LOVELY SUNNY 4-rm. apt., $40. Also large single, $30. Inquire 5002 HOLLYWOOD BLVD. APT. 3.

EXCEPTIONALLY well arranged new single, fine location, bright and airy. $40 to permanent tenant. 2517 W. 9TH ST.

VENDOME TERRACE APTS., 344 S. Vendome at Hoover. New front single, $40.

LIGHT, clean, upper, corner single apt. Phone $30. 4702 S. HOOVER. M car.

SUNNY upper front cor. 4 rms., slp. porch, fine loc., piano, gar. $35. 592-346.

MODERN single apts., unfurn. 5828 MONROE ST., near Western av. HO. 3760.

TO LET—FLATS— Furnished

West and Northwest

LOOK! ONE MONTH'S RENT FREE! 811 N. VAN NESS AVE. 3-RM. VERY SPACIOUS FLAT, beautifully furn. in overstuffed, Chinese rugs, in a brand new strictly modern bldg. Regular bedroom, also built-in bed, breakfast nook, shower. Garage if desired. $75. Phone TUcker 3568. Evenings Holly. 3812.

NEAR AMBASSADOR HOTEL
5-room flat, S.W. exposure. Handsomely furnished in mahogany. Exceptionally fine silver, linen, rugs, etc.; garage, phone. Apply 3045 W. 9TH ST. N.W. cor. 9th and New Hampshire, DRexel 7308.

$85 FOR $125, 5 rm. upper flat and gar. Every room sun parlor, elegantly furn. Choice location. 1947½ W. 21st St. off La Salle. Possession now or April. Ph. BEacon 6858.

LOWER duplex, $80, 5 large rms., sunny and comfortable, 2 bedrms., no silver or linen. 2408 W. 9TH ST. Also upper at 2400 W. 9TH, at $80. Ph. 51268.

LOWER 4-room flat, overstuffed furniture. Steam heat, hot water and janitor serv. ½ blk. from 9th st. car line. 2504 FRANCIS AVE., Apt. 1. DUnkirk 2139.

$60. COMPLETELY furnished 4-rm. flat, everything new, 1 block street car, bet. Sunset & Santa Monica Blvds., West Hollywood. Garage. HE. 2647.

$65. DE LONGPRE AVE. 5289. HE. 6613. Hollywood. Elegantly furn. 4-rm. upper & lower flats, extra bed, 3 closets, hot water, incl. beaut. lawn & shrubbery.

FINE 5 lge. rms., with alcove. Furn. or unfurn. Close in. Nr. 4 cars. Look at it. 2935 LEEWARD. DUn. 7228.

LOWER duplex, 5 rooms, beautifully furn. Tiled bath and shower. 317 N. ST. ANDREWS. GR. 8244.

374 N. WILTON PL. HIGH CLASS 5-RM. UPPER, SUNRM., OUT OF THE ORDINARY. OPEN VERANDAH. GAR. PH.

WILSHIRE—211 S. Kenmore. New, elegant 3 rms. complete, console Vic., linen, silver, tile bath, shower, phone.

EXCLUSIVE HOME, 5-rm. upper duplex, comp. furn. 2 bedrms., lge. pch., gar., ph. 2832 MENLO, off Adams nr. Vermont.

NEWLY furn. 3-room flats, phone service, near stores, school, rent reasonable. L car to Hobart Blvd. 8035½ W. 11TH.

5 MODERN rooms & breakfast nook, unusually furnished, all new, garage, etc. 5843 W. 27TH, W. Adams car to 9th av.

WESTLAKE DIST.—818 COLUMBIA. Furnished sunny attractive flat, walk. dist. Ph. installed. Very reas. Ph. 554859.

BEAUT. 5-room sunny flat, 2 large bedrms. Completely furn. Nr. Ambassador. Gar. Ph. Rent. reas. 3028 W. 7TH.

LOVELY cor. flat, S.W. & N. exposure. Sunny & good view, Center Hollywood. Priv. place. 6680½ De Longpre. GR. 3339.

WILL rent to refined couple, room in beautifully furnished flat. Privileges. 1142 4TH AVE. 709-94.

5-RM. upper. Completely furn. 2 bedrms. S.E. exposure, Wilshire dist. H car. 3557 WHITE HOUSE PL. WA. 0014.

BEAUT. 4 rms., tile sink, bath, ext. bed, reduced. 1139 LODI PL. HE. 9557.

NICELY furnished 3-room flat, walking distance. $50. 260 N. FREMONT AVE.

4 ROOMS, 2 disappearing beds, sleeping porch, garage. 210½ S. BURLINTON.

COZY 3-rm. flat, nicely furn., 2 beds, sleeping porch. 1453 W. 23RD. $45. Garage.

COZY 6-rm. flat, 3 bedrooms, sleeping porch. 1455 W. 23RD. $60. Garage.

2333 LEEWARD AVE., nicely furn. 4-rm. flat, with garage.

UPPER, west 4-room flat, newly furn. 1638½ W. 12TH ST. Price $60.

324 S. BURLINGTON. $30, incl. extras, 3 rms., Victrola, shower, 2 cars, gent.

3-RM. ATTRACT. FLAT. W. Lake dist. Walk. dist. $60 incl. all. 439 Lucas av.

WANTED—1 or 2 girls to share flat. 619 LOOMIS. Flat C. VA. 0745. ME. 3713.

$40. 3-RM. lower. Sep. bdrm. gas, ph., light inc. DU. 7765. 1425 Mohawk st.

$50 TO $60. Beautifully furn. 4 rms. 1402 N. VAN NESS, near Sunset. GR. 7611.

$50—HOLLYWOOD, 1609 KINGSLEY, cozy low, 2 beds, nr. car & bus; fine nghbrhd.

NEW, mod. 4-rm. phone, gar. $75. 6207 DE LONGPRE nr. Vine & Sunset.

WESTLAKE dist., lower 4 rms. completely fur. Gar. Adults. 1811 Wilshire Blvd.

BEAUTIFUL 4-RM. duplex. Mod. A-1 car service. Reas. rent. 2606 S. UNION.

$35. CLOSE-IN, mod. 3-rm. & porch, U car. 1 blk. off Wash., schools. 2115 NORWOOD.

6-ROOM FURNISHED FLAT, $50, 817 W. 16TH ST.

2 FLATS, one nicely furnished, other partly, just off West Adams. TH. 3450.

NICELY FURN. 5-RM. FLAT, GRAND AVE. CAR. 315 W. 28TH ST.

BEAUTIFULLY, completely furn., 4 or 5-rm. flat. HO. 5410. 1670 N. BRONSON.

WILSHIRE. ATTRACTIVE 5-RM. MODERN UPPER. GAR. 356 S. BERENDO.

TO LET—FLATS— Furnished

West and Northwest

ARDMORE, 961 S. 4 rms., brand new, completely furn.; near stores, schools. L car.

South and Southwest

4310 S. OLIVE. 4 rms. mod. flat, 1 blk. from Moneta and Vernon ave. Garage. AX. 1533.

CLEAN, sunny, comp. furn. flats, 2 beds, sleeping porch, yard, garage, adults. 4346½ S. OLIVE & 321 W. VERNON.

$40. 3 RMS., bkfst. nk., bath, pc., gar. 826 W. 58th Pl. nr. Hoover. TH. 8548.

4416½ S. FIG. St. Newly decorated, 3 sun. 4 rms. Slpg. pch. Gar.

$35. 5723 7TH AVE. 3-room upper, side entrance, two beds, garage. Adults only.

FLOWER, 4357 S. 3 or 4 rms., nicely furn. Piano, ph., gar. Very reas. Nr. cars.

$45. 4-rm. upper duplex, nicely furn. Gar. 3107 Brighton ave. Ph. WA. 2807.

$45—Nicely fur. 3 rms. 2 beds, nr. U & E car. 3957 MENLO. Ph. VE. 8120.

$50, MODERN flat, 3 beds, janitor, phone included. 1025 W. 38th st. BE. 5393.

East and Southeast.

$20—Three-room furnished flat; garage near. 1731 EAST 21ST, near Hooper.

TO LET—FLATS— Unfurnished

West and Northwest

TO LET—Hollywood 7142 Sunset Blvd. 5-room unfurnished, lower flat, strictly modern, good as new and very attractive. Full view of mountains. On bus line, close to car line, high school, store, churches and theaters. Price reasonable. Telephone in. See OWNER, 7140 Sunset Blvd.

DUPLEX—WILSHIRE, 6 rooms, 3 bedrooms upstairs, liv. r., din. r., kitchen downstairs; 4 blk. from Ambassador. 853 S. KINGSLEY DR. April 1st. $115. Adults Fitzroy 0679.

NEW 5-rm. duplex flat. Crown Hill dist. 5 min. from Broadway. Oil on canvas walls. Hdw. floors, tile bath, sink, shower, garages. Must be seen to be appreciated. Very reas. 372 LOMA DRIVE. 1½ blk. N. 6th st. PHONE 53083.

ON beautiful St. Andrews, 6-rm. upper flat, 2 tile baths, Spacious living rm., just off Wilshire Blvd. $125. Or furnished, $150.
JAMES J. DONAHUE, DRex. 4951
Wilshire, corner Western

W. ADAMS DIST., BEAUTIFUL 4 RMS., EXTRA BED, EVERY POSSIBLE CONVENIENCE, GARAGE, MUST BE SEEN TO BE APPRECIATED. ADULTS. EM. 7141.

LARGE 4-RM. FLAT. 1 BEDRM. & 1 DIS. BED. GOOD LOC. FOR SEMI-BUS. AS Doctor, Studio, Millinery. Rent only $45. OPEN FOR INSPECTION. 1316 S. WESTERN AVE., OR PHONE EM. 8272.

$—NEW, strictly mod. 5-rm. flats, built-in bed, gas heater, mantel. $55 with garage. Good loc., 1 blk. east of Hoover. 3318 BELLEVIEW AVE. Take "C" car. 597198 or VA. 3766.

FREE rent till 1st of month, 2 four room flats, 2 disappearing beds in each. 2 garages. $40 per month. 1530 W. 23RD ST. 53280.

WILSHIRE district, rent $65, new 5-room flat, strictly modern. Owner on premises 11 to 5 p.m. daily. Near L. A. High School. 1019 MARNE AVE. BE. 1671.

TO LET—Very high-class lower flat, walking dist. to Westlake Park; very modern in every respect. $75 monthly. 232 CORONADO ST. Phone VA. 7092.

NEW high class flats with garages, 5 rms., $40, 4 rms. $60. Near Rampart Blvd. 2316 LONDON. DU. 0097 or GRanite 9321.

$75—New stucco 6 lge. rms. & sleep. porch. Gar. phone, upper N. Fireplace. 5 closets. 2513 2ND AVE. Adams car. 762-829.

UPPER 6-room flat, all outside, 3 beds, wonderful view, reas. rent. 623½ N. PARKMAN AVE., close to Occidental Blvd.

HARVARD BLVD., 1068½ S. Beautiful 6-room, upper, tile bath, shower, bkfst. nk., locker. $55, garage $5. Open 1 to 5 or phone GA. 3694.

TO LET—New upper flat, Wilshire district, 3 car lines. Five rooms and bath. Rent $70. Address 233½ S. VERMONT AVE. Phone ME. 7856.

$52.50—WEST Adams section. Close in, near Adams and Hoover, handsome upper flat of 5 rooms, garage. Adults. Call owner, Garfield 0610.

$50 FOR ALL 5 lge. rms., kitchen, very comp. equipped hwd. flrs. thruout. Worth $75. 847 N. OCCIDENTAL BLVD. DUn. 8308.

1821 S. HARVARD BLVD.
Just completed, handsomest flats in city, last word in luxury & convenience; maid & janitor service, garage, storeroom.

HOLLYWOOD.
Attractive 3-rm. stucco flat, large rooms, wall bed, bedroom, breakfast nook, garage. $45 mo. 821 CAHUENGA.

$75, beaut. 5-rm. upper, large rms., tile bath, shower, bkfst. nook, phone, gar., storerm., wonderful loc. 2 car lines. 1531 4TH AVE. EM. 1253.

JUST completed, 5 unusually large rms., hand decorated, large closets, extra lavatory. 1 block north Beverly Blvd. 2 blks. west Western. 4925 ELMWOOD AVE.

4 SPACIOUS rms., upper stucco duplex, 2 verandas, attractive outside & inside. Owner on premises today. 1744 ROOSEVELT.

CHOICE WESTLAKE DISTRICT.
511 S. Carondelet, near W. 6th. Exclusive 4 and 5-room apt. flats. garages.

6-ROOM DUPLEX, 3 bedrooms, $70. Garage. Corner 6th ave. & 17th st. Apply 3528 W. 17TH ST.

$35—UPPER flat, 4 rms. and bath, newly renovated, sunny and light, near County Courthouse. Adults. 414 California st.

BEAUTIFUL light upper flat, 7 rooms and garage. 6814 SUNSET, corner Highland. Low rental. W. M. HAWLEY 596722.

5-RM. upper, W. Holly. Wonderful location. 7625 HOLLYWOOD BLVD. GR. 2487.

6 LARGE sunny rooms, entire second floor. Exclusive. No children. $100 mo. 1584 S. ST. ANDREWS PL. Ph. 72170.

TWO beautiful lowers $45 & $50, every convenience, nice neighborhood. 3013 KENWOOD. 766171.

BEAUTIFUL SUNNY FLAT, 7 rms. & butler's pantry, large screen porch. 634 S. BONNIE BRAE. Owner. VA. 1550.

VERY desirable newly decorated 4-room flat and garage, $50. Bonnie Brae near Washington. VAndike 2261.

4458 PROSPECT AVE., near Hillhurst. New upper 4-room, all modern conveniences, extra bed with dress.-rm. Garage. Adults.

6-ROOM lower flat in duplex, located in best section of Wilshire dist. 223 N. IRVING BLVD. GR. 5698.

FOR rent, upper and lower 5 rm. mod. flats, newly decorated. $55 and $60. 2886 GLENDALE BLVD. TR. 5261.

5002 MARATHON ST. NR. WESTERN & MELROSE, 5-ROOM UPPER DUPLEX WITH GARAGE. $50. FI. 0415.

$50-$45—Beaut. 5 & 3-R. new sunny flats, halls cared for. 7. bath & sink. bk. nk. good car serv. 1302 W. 24TH. GR. 4548.

NEW 4-rm. flat, built-in features, closet bed and dressing rm. $45. Nr. W. Adams & Hoover. 2500 TOBERMAN. "U" car.

$75. NEW UPPER SOUTH 4-rm. flat, hand decorated walls. Wilshire-La Brea bus passes door. 729 S. DETROIT ST.

HOLLYWOOD, best value in city; beautiful brand-new 3 and 4 rooms; latest features. 978 N. EL CENTRO.

BEAUTIFULLY decorated 5 rooms, all conveniences. 1 block from Ambassador Hotel. Garage. 748 S. CATALINA.

$65—LARGE, modern, 4-rm. upper flat, tile bath, gas range, garage. Close in. Very convenient. Adults. 822 W. 18TH ST.

245 S. HOBART—$65. 4-rm. upper flat, 2 disappearing beds, garage, janitor serv. WA. 2865.

1311½ FIFTH AVE., just finish. 4 & 5-rm. flats, walk. dist. L. A. Hi. Tile bath, beautifully decor. Very reas. rental.

REAS. New stucco, 4 rms. Upper S.E. exp. Garage. 529 1-4 LAVETA TERRACE.

6 LARGE rooms, 2 baths, hot water, private porch. 757 S. BONNIE BRAE.

UPPER duplex, 4 lge. rms., tile bath, shr., ex. bed. 319 N. St. Andrews. GR. 8244.

5 RMS. and bkfst. nk. upper double, $45. 8012 NORTON AVE., W. Hollywood.

4-RM. UPPER, ALL MOD. CONV. $50. GAR. 856½ N. VIRGIL. 586-044.

5-ROOM UPPER—
3054½ LEEWARD AVE. DU. 1041.

4-room upper, all built-in features, close in. 404½ S. UNION. W. 6th St. car.

2930 KENWOOD. 5-RM. UPPER FLAT. ALL MOD. CONVEN. GAR. EM. 4543.

BEAUTIFUL 5 rooms, 2800 Belvedere Dr. 1 block from W. Adams car line.

UPPER flat, large sunny room. Also 6-room modern house. 1033 W. 21ST ST.

UNFURNISHED 5-ROOM FLAT AT 814 SO. NEW HAMPSHIRE.

6TH ST., 2004 W. ½ blk. Westlake. 6 rms., residence or business.

$60. 6 RMS., 3 bedrms., strictly mod., gar. Janitor. 100 S. MARIPOSA. WA. 1719.

$42.50. W. ADAMS dist., mod. Stucco, mantel. nk. & sh. 1846 W. 29th st. EM. 1204.

$40, wsa $60. 4-rm. upper, clean, close in. McGARRY, VAndike 5294.

BEAUTIFUL 5-room flat for lease 6 mos. $100 mo. Ph. WA. 9629.

4-ROOM furn. flat, open fireplace. $40 a month. Gar. 549301.

BEAUTIFUL 3-rm. strictly mod. disap. bed. 8 car. 200 S. OXFORD. WA. 7874.

1706 OCEAN VIEW, S.W. cor. Union. 4 rms., bath, gar., available. Ph. HE. 7879.

3-RM. mod., disap bed. Adults. Reas. Ph. 55246 after 5:30 p.m. 173-B DOUGLAS.

NEW 4 rms., extra bed, phone & garage. $55. 1139 LODI PL. HE. 9557.

$50. UNFURN. upper 5-room flat, good location. Garage. GA. 2986.

4-RM. upper flat. $30. Adults. Call owner, 1406 DETWILER BLDG. or ph. VA. 5385.

NEW 5-room, beautifully located. Garage. Phone installed. $75. 6821 Franklin ave.

NEW 4-rm. lower, mod., $60. opposite L.A. High. 1142 MULLEN AVE. 767322.

7-RM. duplex, Holly., 1653 Winona Blvd. $75 mo. Also 4-r. fur. flat, $40. HO. 5632.

TO LET—FLATS— Unfurnished

West and Northwest

MODERN 4-ROOM FLATS.
Upper and lower, S. and N. exposures; large rooms, tile bath and kitchen, extra bed, phone, garage, janitor; exclusive residential section, good transportation; reasonable to adults.
1751 S. WESTMORELAND BLVD.
1 block west of Hobart.

FOR RENT—Beautiful 4-rm. unfurnished flat. Wonderful location. NORTHWEST COR. 8th and ST. ANDREWS, NEAR WESTERN & WILSHIRE. All large outside rms. See this before you decide. OPEN FOR INSPECTION. Call owner, Fitzroy 0135.

OPEN FOR INSPECTION
2418 Fourth ave., new up to the minute, 5-rm. flats, 2 bedrooms, extra dressing room, 4 large closets, unusual appointments, home-loving discriminating people desired. OWNER, Emp. 7654.

PERMANENT TENANTS—LOOK!
Choice Westlake Flats. $65 leases a new 5-rm. flat, just one block from 6th & Rampart. 2 bedrooms each. Breakfast nook. Ideal throughout. Call DUnkirk 1219, or see 400 BENTON WAY.

6 LARGE rooms. Modern, wall safe, radio connection, Phone, gar., rent $90. Vacant April 1st. 1342 N. HAYWORTH AVE., near Sunset, West Hollywood. GR. 7004.

$85 month. 739 N. ST. ANDREWS. Lower ½ duplex. 5 large sunny rooms, porch, yard, phone, etc. HE. 9872.

$50, BEAUT. upper strictly mod. 4-rm. flat, 3 expos., ext. bed, closet, mantel, 1 blk. S.R.U.C. 1 blk. E. of Vermont. 1 blk. bus, yellow & red cars. 4510 WILLOWBROOK AVE. 597-198. VA. 3766.

TO LET—Unfurnished flats. Choice from listings of leading agents. Free information and assistance in finding the flat you want.
BARKER BROS., 724 S. Bdwy.

$75—BEAUTIF. 5 l. rms., upper, tile bath, shower, bkfst. nook, phone, garage, store rm., mahog. & hand decor. Fine view. NEW Spanish castle, wonderful lot. 2616 EDGEHILL DR. at 10th & Adams.

SUPERB FLAT—
5 unusually large sunny rms. in ideal neighborhood, finished in solid mahogany, real fireplace, garage, janitor. Phone 71123.

$75 for ground floor six-room flat on West Washington street, very desirable for doctor or dentist. Beautifully finished in mahogany. Near Western ave. Call owner at Main 2846.

$100—WILSHIRE district, at 422 S. Western ave., 6 rooms, extra large, 3 bedrooms, 2 tiled baths and shower, janitor service, garage. Open. Owner, HE. 2807.

WILSHIRE FLAT.
5 ROOMS, TILE BATH, SINK, GARAGE, FINE FIXTURES, BLOCK TO 2 CARS & STORES. $80 TO ADULTS. DU. 0326.

$35. CLOSE-IN mod. 3-rm. lower, U car. 1 blk. off Wash., schools. 2115 NORWOOD.

S. UPPER, 4 rms., sleeping porch, low rent. 1106 ARAPAHOE.

NEW 4-room duplex, 2 blks. Ambassador. No garage. $55 to adults. DU. 0356.

6-RM. mod. flat, vacant April 1st, $75. 204 S. SERRANO.

6 LGE., sunny outside rms. Gar. Close in. Feb. $120, now $85; DU. 4457. Holly Way.

FIVE large rm. sunny upper, $40. 1311½ DEWEY. 3 blks. W. of Vermont off Pico.

South and Southwest

SPACIOUS 4-rm. lower flat, newly finished. Sunny bedroom, extra wall bed, dressing room, hdwd. flrs., bkfst. nk., garage. Nice yard. Child considered. 4707 S. CIMARRON. VE. 6755.

$55 & $60—Beautiful stucco flats, 5 & 6 rms., bath, shower, sleeping porch, adults. 2945 VAN BUREN PLACE, nr. West Adams. VAndike 2786 or STerling 2422.

$50, MODERN 4-rm., stucco, extra bed, tile sink, bath, garage. Finest condition. Block West Adams. 2650 S. Harvard. KERFOOT, VA. 7168, DR. 5010.

$45—4-room flat. Tiled bath and kitchen. 1 bedroom. Grand ave. car near Manual Arts. 4212 S. HOOVER. AX. 6039.

4 RM. flat & garage, $45. Sunny, clean, close in. 43rd and Grand Ave. 4305 MONETA AVE. AX. 1829.

4 rooms & garage new & modern, including shows. 919 LEIGHTON AVE., just south of 39th st. at Vermont.

4 LARGE rms., ext. bed, large closets, bkft. nk., mod., gar., lower south front. 853 W. 41st. Phone UN. 2005.

$65, 5-rm. lower duplex, stucco, tile sink, shower baths, 2 bedrms., gar. Adults. Owner, 1942 W. 38TH ST. BE. 6183.

$45—4-ROOM, bath, upper, modern, extra bed, 5 large closets. Private front porch. Adults. 1729 W. 48.

$45—Attractive 4-rm. flat, 3 disappearing beds, built-in features. Gar., adults only. 962-D W. VERNON AVE. UN. 2857.

NEW beaut. 4 large rms., every mod. conv. Gar. $60. OWNER, 1040 W. 42ND PL.

2082½ LA SALLE, $50, mod. 4-rm., bit.-in, bet. gar. Ideal neighb'r., W car. 762828.

NEAR Univ. of So. Cal. Newly refinished upper 5-rm. flat. $40.00. TU. 4418.

$35—EXTRA fine large rooms, garage. 762-282.

East and Southeast.

2 FLATS, brand new, all modern improvements. Lower floor suitable for liv. office and living quarters. Ph. AN. 6732.

$40 NEW 4-rm. unfurn. upp. flat, 1 bdrm. & extra bed. Very mod. Near E. 4th st. car. 450½ S. CHICAGO ST.

4-RM. lower, all modern, bedrm., wall bed, ½ blk. Maple ave car. Rent very reas. Call 258 E. VERNON AVE.

4-ROOM upper flat, no objection to colored race. Apply 2612 PALOMA ST.

$35 & $40 Upper & lower. Adults. 3341 WHITTIER BLVD.

WALKING distance, large 6-room flat, rent cheap. 1426½ S. LOS ANGELES.

MOVING, TRANSFER— Storage

MOVING, TRANSFER & STORAGE. Ted's transfer, 324 E. 5th. Main 1383. Reasonable hourly rates. Guaranteed service.

TO LET—HOUSES— Furnished

West and Northwest

$110—WILSHIRE 7-RM. house, newly painted, 2 entrances, 2 baths between 8th and 9th, near Vermont. 2836 FRANCIS AVE. Ph. 568828.

WILSHIRE district, completely furnished 5-rm. stucco bung., 2 bedrms., French Wilton rugs throughout. Gar. 4459 W. 5TH ST.

5 MODERN rooms and breakfast nook, unusually furnished, all new. Garage. 5843 W. 27TH. West Adams car to 9th ave.

DOUBLE bungalow and single. Brand new, partly furnished. Call at 3017 HALLDALE AVE. Mon. after 10 a.m.

WILSHIRE home, 11 rooms. Beaut. furn.; 10 paying guests. Income $300 mo. Rent $200. WAsh. 3208.

$75—HOOLYWOOD, 6431 Dix st., 1 blk. Cahuenga & Franklin, 4 rms., beautifully furn., phone, gar. included. GR. 1204.

HOLLY—Half bung., 4-rm., 2 beds, partly fur. $35. Water, light, pd., nr. 3 car. 963 N. HARVARD.

W. ADAMS DIST. 5, ½ double bung. 4 rooms furn. comp. 2 beds, automatic water heater, garage. 2816 Halldale Ave.

4-RM. sunny, clean cottage, rear; ½ blk. Westlake Pk. Fine outlook. $55 mo. year lease. No pets; adults. 432 Grand View st.

FURN. 5-room bungalow, 2 bedrooms, single, gar. $100 mo. Lawn cared for. 149 N. ALEXANDRIA AVE. WAsh. 9851.

NEW bungalow, 2 bedrms., comp. furn., tile bath and sink. 1218½ FORMOSA AVE. W. Holly. HO. 7585.

OWNER will rent HOLLYWOOD home finely furnished ideally located at attractive price. No agents. GRanite 4754.

DBL. bung., 4 rms. ea. Phones, garages, lovely pches., trees. Real home, near stores, cars. 4721 ELMWOOD. HE. 0773.

$40—½ BUNG. 3 RMS. & BATH. 5587 BAYER ST. HOLLYWOOD. "S" CAR TO ROMAINE. "S.M." CAR TO WILTON PL.

BUNGALOW completely furn. Accomodate 4. Reasonable. Near U car. W. Adams district. Ph. BE. 1488 or BE. 8841.

ROSSMORE, 614, near Wilshire Country Club, elegantly furn. Private home, southeast exposure. 6 rooms. HE. 8636.

HALF double bungalow, 3 rooms, furnished, $30. Off Echo Park car line. DU. 1875.

BRAND new 4-rm. Spanish style, bedrm., extra wall bed, gar. $75. 2504 S. ARLINGTON.

107 S. KENMORE. $175. Beautifully furn. 6-rm. duplex, garage, janitor service. WAsh. 2805.

NEATLY furnished bungalow, 6 rooms, modern conveniences, reasonable rent to right party. Phone HU. 0174-W.

½ DOUBLE house, 3 rooms, close in. $25. 2117 MONTANA ST. Main 1278.

5-RM. bung., slp. orch everything furn. Gar. $45. 2962 W. 15th. EM. 2073.

HOLLYWOOD car, well furn. home, 4 rms. garage. Phone. Key 1430 Scott. DR. 3695.

$70—Real home, 5 rooms, piano, phonograph, extra bed. HEmpstead 7266.

ATTR. 3 rm. mod. bung. Comp. furn. 5113 RALEIGH nr. Wilton & Melrose.

NICELY furn. bung., 3 rms., walking dist. Adults. $35. 1510-A W. 1ST ST.

$65 INCLUD. ph. Gar. very attract. 4 rm. bung. 23rd St. at 3rd Ave. EM. 7182.

HOLLYWOOD, 1513 N. WILTON PL. 4 rms. elegantly furn. Ph. Gar. Adults.

COMPLETELY furn. 5-rm. $60. 1409 SO. HOBART. Key at house.

4 RM., all new. 1322½ MONTANA, blk. north Sunset at Douglas. Adults.

$40, 3-RM., slp. pch., gar., 4 blks. No. of Holly. Junction. 2281 HYPERION AVE.

CHARMING bung., 3 rms., bath. 3920 FOUNTAIN, cor. Sanborn. CA. 1386.

1018 TREMAINE AVE., nicely furn. house, 6 lge. rms., nr. L. A. High. Ph. EM. 3061.

½ OF DUPLEX bung. 4 rms & bath, gar., lawn, flowers. 1368 EDGECLIFFE DR.

HOLLY.. 1333 N. Formosa. Spanish stucco, overstuff. furn. Ph. Gar. GR. 6165.

2318 VINEYARD ave., beaut. 4-rm., 2 beds, piano, gar. Exc. loc. W car.

TO LET—HOUSES — Furnished

West and Northwest

OUR FREE RENTAL
INFORMATION DEPARTMENT
IS AT YOUR SERVICE
WITH CHOICE LISTINGS FROM
LEADING AGENTS

Reliable information and cordial assistance given to help you find the right flat. Saves tiresome searching and gives genuine service in aiding old or new residents to find the place they need.

FREE AND WITHOUT OBLIGATION
BARKER BROS.
724 S. BROADWAY

FOR RENT
13-room house, furnished or unfurnished, finished in mahogany, 6 bedrooms, 6 bathrooms, basement, unit heating. Exceptionally well furnished. Rent $325 per month furnished. Would consider sale. Sunset Blvd. close to Highland. See Mr. Woods.
MERRICK & BUDDICK, INC.,
403 South Hill. VAndike 1188.

$225
½ block from Wilshire Blvd. Owners home of 9 rms. 5 bedrms., 3 baths, furn. 2 car garage.

$165
Colonial bungalow near Western Ave. 6 rooms, 3 bedrms. (1 with twin beds). A real home. Immediate possession. Call MISS RUSH OR MRS. WOOD. DU. 8300.
LAACK & WILLIAMS, 6th at Oxford.

744 S. CATALINA
9-rm. house, near Ambassador Hotel. Well furnished, piano, Victrola, 4 bedrms., sleeping porch, up, maid's rm. & bath down. Beautiful surroundings, best district in city. $250 mo. on lease. Open 10 to 5. Wash. 1848.

EXCLUSIVE BEVERLY HILLS BUNG.
Newly and elegantly furnished in very good taste. 7-rm., 3 bedrms., 2 baths, near Wilshire Blvd. Mrs. Karpety. Fitzroy 3850.

TATUM AND TATUM.
3601 WILSHIRE AT SERRANO.

HOLLYWOOD.
FURNISHED AND UNFURNISHED.
RENTS $35 TO $500.
FREE AUTO SERVICE.
6331 SANTA MONICA BLVD.
CALL GRAVES OR HILL.
GRanite 5451.

FINE HOME, 9 ROOMS, WELL FURNISHED. Two sleeping porches. Grand piano, furnace, double garage. Large lot, fruit and shade trees. Rent very reasonable. Will sell furniture. Call any time 2220 Crenshaw Blvd.
Owner, 908 Bartlett Bldg. ... 0658.

BEAUTIFULLY furn. 7-rm. lower-floor duplex, 3 bedrms., sleeping porch, 40-ft. living rm. with player piano, furnace, dbl. garage, large porches, phone & water furnished. Few doors west of Berendo by $125 mo. 2202 W. 22ND ST.

DESIRABLE 6-rm. modern cottage, 3 bedrms., 2 baths, dbl. garage, 2 bedrms. with private entrances, rented for $42.50; tenants will stay if desired. Owner on premises, 11 to 4. Ph. EM. 6206. 1018 S. NORTON AVE. Other hrs. Ph. AT. 9530.

FREE RENTAL SERVICE
FURNISHED, UNFURNISHED
HOUSES, FLATS, APTS.
HOWARD & BOSWELL
3461 W. 6TH ST.
Call Mrs. Barnum. DUnkirk 1840.

BEAUTIFUL FURNISHED 10-room home, Whitley Terrace. $200 month, or lease, overlooking city. This is a steal, as I must move immediately. SHOGRAN, Fitz. 3287.

HOLLYWOOD RENTALS.
Furnished—Unfurnished.
Call Miss Hayhurst or Mrs. Field.
THE FRANK MELINE CO.
6777 Hollywood Blvd. Holly. 0781.

COMPLETELY furnished 7-room modern house, mahog. finish, 3 upstairs bedrms., dbl. gar., choice location, 2 blocks from Ambassador Hotel. $150. 601 SOUTH MARIPOSA, DUnkirk 0389.

HOLLYWOOD RENTAL AGENCY.
30 places, 2 to 4 rooms, $45 to $75.
30 places, 5 to 8 rooms, $65 to $150.
Get our price list. Will gladly show.
6037 HOLLY. BLVD. HO. 4865.

SIX ROOMS AND SLEEP. PORCH. GAS FURNACE; FIREPLACE, PHONE, HARDWOOD FLOORS, NR. CAR & SCHOOL. 1560 ELEVADO ST. NR. WESTERLY TER (3100 BLK. OFF SUNSET BLVD.)

HOLLYWOOD RENTALS
Most Select Listings.
Call and be convinced.
TAFT REALTY CO.
5751 Holl. Blvd. HO. 7190.

FURNISHED BUNGALOW, $60.
Call at 2646 Hobart Blvd. 4 nice rooms, furnished. Have also 6-room bungalow, furnished at $85 per month same address. Empire 1701.

$55 PERMANENT RATES $65
1973 N. Vermont. Newly and attractively furn., bungalow, refined surroundings, between Franklin and Finley near shops, car and bus. Free phone. 596447.

MRS. CARR
HOLLYWOOD RENTAL SPECIALIST
Furn. or unfurn., we meet your needs.
6331 HOLLYWOOD BLVD. HEmp. 3000.
Call for appointment. Holly. 7...

FREE RENTAL INFORMATION
FREE AUTOMOBILE SERVICE
HARRY GROSSMAN
203-4-5 Haas Bldg. TUcker 1579.
7th and Broadway ...

FREE RENTAL LIST
WILSHIRE, HOLLYWOOD, W. ADAMS
KELLS & GRANT
WILSHIRE BLVD. & WESTERN AVE.
DUnkirk 3000.

6-ROOM bungalow, 3 bedrooms, garage, telephone, hardwood floors. 1825 W. 24TH ST., between Normandie and La Salle, in West Adams district. DRexel 7557, or EMpire 6959.

HOLLYWOOD—Furnished or unfurn. 11 rooms, 3 baths. Wonderful possibilities. 1440 McCADDEN PL., nr. Sunset and Highland.

FREE LIST AND AUTO SERVICE
All best West Side Homes.
F R A N K D. T A T U M & C O.
Wilshire Blvd., cor. Wilton. Fitz. ...

HOLLYWOOD OWNER WILL RENT BEAUTIFUL HOME AT ATTRACTIVE RENTAL TO DESIRABLE TENANTS. NO AGENTS. GR. 4103.

HOLLYWOOD home. Beautifully furn. Splendid loc., very reasonable to desirable tenant. MRS. STEWART, GR. 3994, no agents.

4 BLKS. no. of Hollywood blvd. new house, 2 large rooms & bath. $50 month. 4405½ MELBOURNE AVE. Call owner. 598-892.

5-RM. stucco bung., beautifully and completely furn. in every detail. Overstuffed twin beds, dbl. gar. 351 N. BRONSON. Gr. 1345 or HO. 1889.

FOR RENT—Furnished 6-room bungalow, 3 bedrooms and garage. 2933 DALTON AVE. Key at 2927. Owner's phone, RE. 2-84 day, 51785 night.

$85—FURN. 5-rm. sub. home. Gar. trees, shrubbery, flowers. Owner at 203 LAKE SHORE TERRACE, cor. Colton.

7-ROOM furnished house, $80 per month. Suitable for roomers and boarders. 228 NO. BUNKER HILL.

5-RM. bung., nicely furn., in fine loc. Rent very reasonable. 2820 VIRGINIA RD. Nr. school. GR. 3577.

5-RM. house, overlooking beautiful gardens, nicely furn., $50 per mo. Adults only. Phone 71415 or ME. 0988.

COMPLETELY furn. house, 3 bedrms., sleeping porch, maid's rm. and bath. 540 S. GRAMERCY PL. Fitz. 6779.

$60—7-rm. house with furniture, gar., 50-ft. lot front. 7010 BONSALLO AVE. VErmont 3090.

4 ROOMS and bath, completely furnished. Tel. & garage. Best location in Hollywood. 1841 N. EDGEMONT ST.

ATTRACTIVELY furn. cottage surrounded by charming garden, in West Hollywood foothills. Ph. GR. 4084.

HOLLY. 4 rms., new stucco, unique furnishings for refined people. 2 bedrms. gar. Ph. Lt. Mirado nr. Vine. GL. 9482.

LOVELY Spanish bung., 4 rms. and extra bed, beautifully furn. 1822 W. 37TH ST. At Bonnie Brae. TRinity ...

FURNISHED home, 7 rooms, beautiful location on Western Ave., near 36th. $150 mo. Empire 2229.

BUNGALOW, 6 rms. & sleeping porch, tile bath, garage. $125.00 mo. H car. ... HELIOTROPE DR.

LOWER 5-rm. duplex. COMPLETELY FURNISHED. In HEART of HOLLYWOOD. 1 blk. from Hollywood blvd. HO. 7916.

$70 per mo. 5-room upper duplex. 3 bedrms., light & cheery. Close-in, walk. dist. 755 W. 17TH ST.

BEAUT. sunny 6-rm. home, bath, dbl. gar. Never rented. Excl. loc. $150. Will lease. 2900 5TH AVE. EM. 2071.

6-RM. bung., dbl. garage. Hollywood, nr. Vermont and Franklin. 1912 DRACENA DRIVE.

$57.50—New 2 rms. and bath laundry, 2 adults, 1734 KENT ST. 71585. 10 min. from Edendale car.

MODERN 7-room house, double garage with room and bath. Reasonable. Phone Oxford 6750.

5-RM. mod. cottage, good loc. Ph. $65. 1712 S. HOOVER. BE. 0534.

$55. FURN. or unfurn. 4-rm. bung. 3 car lines. 1266 W. 28RD ST.

DUPLEX house, partly furn., 2 bedrms. Adults only, $55. 1020 W. 24TH ST.

BEAUTIFULLY furnished, six rooms & bath. FAber 6745. BE. 4068.

BEAUT. newly furn. 4-rm. court, bung. 1 blk. W car. 2631 6TH AVE. ...

ELEGANTLY furn. 9-rm. home in Holly. ... 1408 Hayworth Ave. ...

BUNGALOW apt. in rear. Sunny, airy & large yard. 730 S. WESTLAKE AVE.

$40. BUNG. 3 rms. 2 built-in beds, modern. 2631 JULIET ST. BEacon ...

FURN. 5-rm. home, bath, 2 toilets, 3 gar. ph., immed. poss. 1323 S. UNION. ...

3 NICELY furnished bungalows. GOLDEN GATE AVE. ...

FURN. ½ DUPLEX, 3 RMS. & BATH. ... SO. VENDOME. DR. ...

4 LARGE rms. front porch, gar. adults, nr. H car. 817 NO. NORMANDIE AVE. ...

$38. 4-RM. sunny bungalow, adults. ... 2442. 1739 W. 25TH ST.

LADY alone desires couple to share beautifully furn. 7 rm. duplex. 1906 W. ...

TO LET—HOUSES—

[illegible]

TUESDAY MORNING

TO LET—BUNGALOWS— In Courts

Furnished

HOLLYWOOD ... CHEAPEST AND BEST ...

[illegible]

Unfurnished

[illegible]

TO LET—HOUSES — Unfurnished

West and Northwest

[illegible]

Los Angeles Daily Times.
Editorials—News—Business—Society—The Drama.

HOUSES —
Furnished
West and Northwest

FREE RENTAL
RENTAL DEPARTMENT
AT YOUR SERVICE
LISTINGS FROM
AGENTS

WITHOUT OBLIGATION

MERRICK & RUDDICK, INC.
VAndike 1166.

AND TATUM.
WILSHIRE AT SERRANO.
HOLLYWOOD.

TO LET—HOUSES —
Furnished
West and Northwest

BEAUTIFUL HOME.
WINDSOR SQUARE.

E. A. ROWAN & CO.
REAL ESTATE, RENTALS, INSURANCE

LAACK & WILLIAMS

FREE RENTAL SERVICE

TATUM & TATUM
3694 Wilshire Blvd.

South and Southwest

TO LET—BUNGALOWS—
In Courts
Furnished

Unfurnished

TO LET—HOUSES —
Unfurnished
West and Northwest

TO LET—HOUSES —
Unfurnished
West and Northwest
WINDSOR SQUARE.

South Arden Blvd. 8-room bungalow, 3 bedrooms, 2 baths, reception hall, solarium, double garage with servant's quarters. This handsomely furnished home has $20,000 worth of furniture and has never been rented before. 6 months or longer. $400 per month. Make appointment with Rental Dept. Open Sunday.
BURTON & CO.
WESTERN AVE. AT 10TH ST.
766-031.

OWNER GOING TO EUROPE.
Will lease her home in LOS FELIZ for one year. Either furnished or unfurnished. House practically new. Has 6 large rooms, 2 bedrooms & bkfst. rm., tile bath, dbl. garage. $125 unfurnished or $150 furnished.
Call Monday.
A. B. STRODE CO.
4705 Hollywood Blvd. 599034. 594473

NEW WINDSOR SQUARE.
414 N. Beachwood. New stucco seven room bungalow, 3 bedrooms, breakfast room, 2 baths, double garage, $150, short or long lease. Call Rental Dept. Open Sunday.
BURTON & CO.
WESTERN AVE. AT 10TH ST.
766-031.

NEW 5-room ind. bung., and garage, located in beautiful W. Hollywood, 838 Gardner. Extra large rooms. All hdw. floors, tile, phone installed. Lawn front and rear, cared for. This is a splendid home. $80 mo. Or will lease. OWNER. VEr. 8234. Eves. HE. 5939.

12-RM. modern house in Westlake district. Excellent location for boarding house. 10 bedrms., large kitchen, butler's pantry, dining rm., living rm., den and library, 4 baths, 4 garages, servants' quarters in basement. 651 S. HOOVER. Ph. Sunday FI. 2977 week days. DR. 9457.

DUPLEX—WILSHIRE, 6 rooms, 3 bedrooms upstairs, liv. r., din. r., kitchen downstairs; 4 blk. from Ambassador. 853 S. KINGSLEY Dr. April 1st. $115. Adults FItzroy 6879.

FREE RENTAL SERVICE.
Our listings cover the entire city.
HOUSES, APARTMENTS AND FLATS
of various types.
BIRCH-SMITH FURNITURE CO.
737 S. Hill St. TRinity 4121.

HOLLYWOOD—New 4 and 5 large rm. Spanish bungalows, hand dec., wrought iron fixt., tile bath, shower, breakfast nk., wall bed, dressing-rm., gar., yard. Must be seen to be appreciated. $65-$70. 6120 FOUNTAIN. HE. 6669.

HOOVER, near 8th. For rent or lease. Modern house of 6 rooms, downstairs, 5 bedrooms and sun room, 3 baths upstairs. Furnace heat, electric control. Double garage. LOUIS ABINER. TUcker 6051. MAin 6064.

NEAR VAN NESS SCHOOL
Dandy 6 room bungalow, $85 on yr. lease, available April 1st. MRS. BORNBORGER with GLENN & SMITH, 685 S. Western Ave. Ph. 567-874 or Sun. & eve. 71782.

6-ROOM unfurnished bungalow. Close to Wilton School. $100. Call Rental Dept. Open Sunday.
BURTON & CO.
WESTERN AVE. AT 10TH ST.
766-031.

HIGH CLASS CORNER WILSHIRE PRIVATE HOME OR EXCLUSIVE BUSINESS. 12 ROOMS, 6 BEDROOMS, 5 BATHS. Lease unlimited. Beautiful grounds. $875. MRS. GUERNSEY, DU. 1673. 2060 W. 6th st.

L. A. HIGH SCHOOL DISTRICT.
4-rm. double bunga. $50-$65.
Duplex houses, 5 lge. rms. $65-$90.
6 & 7-rm. duplexes $65 to $125.
B. A. GREENE, 1201 Harcourt. EM. 4020

VERY ATTRACTIVE 8-room 2-bath bungalow, located in very desirable Wilshire District. $125. MRS. HAYER.
CHELEW & HOIT.
DR. 4296. Wilshire at Harvard. DR. 4296.

$65. 5-room, 2-story modern house, completely redecorated, gar., pleasant surroundings. Between Washington and 16th st. cars. Quiet. Adults only. In rear of 1789 MAGNOLIA AVE. BE. 7801.

CLEAN, 4-room court bungalows, basement, walking distance. Glendale Blvd. 205 LAKESHORE TERR., cor. Colton.

HOLLYWOOD
See this 6-room unfurnished bungalow for unusual value. $65 per month.
TAFT REALTY CO.
5751 Hollywood Blvd. HO. 7190.

GET OUR FREE RENTAL LIST.
AUTO SERVICE, TOO.
All desirable west side houses.
FRANK D. TATUM & CO.
Wilshire Blvd., cor. Wilton. FItz. 0737.

RENTALS all kinds furnished and unfurnished. We do a big rental business. List your vacancies. Always glad to show property. H. A. MILLER. 134 N. Western ave. HE. 5800.

NEAR 6TH AND WESTERN.
Large house, 3 baths, C zone. Can be had up to 5 years. $200.
GRAM & KHORN.
500 S. Vermont. DUnkirk 2600.

FREE—1 MONTH'S RENT
to permanent tenants, just completed, 4-room modern bungalow, garage, block from U.C.S.B. and C car. 668 TULAROSA DR. DU. 0680.

EXCELLENT 2-story, 8 rooms, double garage, spacious yard, fine Wilshire neighborhood. $125. 169 S. ARDMORE AVE. Apply at house or 143 N. Alexandria ave. Open all day.

11 RMS., 4 garages, beautiful home for large family or to let out rooms. On Leeward ave. $145. Call Walter J. Bell, 958 Victoria Ave. 767-828.

HOLLYWOOD. Double bungalow, $50. 4 rooms each, new, modern, phone. Garage. Near car line, 1130 N. POINSETTIA DR. Call Raymond McKee. GR. 1531.

$60 beautiful Beachwood Terrace in Hollywood, new 5-rm. lower duplex, gar., water and gardener paid. 2139 BEACHWOOD TERR. HE. 9722. Courtesy realtors.

MOD. bung. 7 rms. 3 bedrms. and built-in bed. Gas furnace, tiled bath and sink, close to Wilshire, Western. 160 S. Gramercy Pl. HE. 5465.

$70—NEW 4-rm. house, breakfast nk., water paid. 2645 BENEDICT ST. BE. 3626.

BEAUT. cor. ½ double, stucco, extra large rms. bkf. nk. Gar. lockers, latest mod. features. 1202 DETROIT. GR. 8813.

5-ROOM modern duplex, lower floor, including garage. $70 mo. 3131 CASTLE PL., Hollywood.

4 ROOMS, wall bed, garage, $50. Cheaper to couple employed. 1340 N. CATALINA. Bet. Sunset and Fountain. 598-124.

FINE 4 and 5 room bungalow, all mod. imp. Fine location, moderate to adults. Refs. 2040 DRACENA DR. 596-801.

2-STORY duplex opposite Ambassador Hotel. 7 rooms, basement, furnace, real fireplace. $110. 829 FEDORA ST.

FOR RENT—6-room bungalow with garage. $50 a month on year's lease. J. C. RILEY. 1402 SUNSET BLVD.

HOLLYWOOD ATTRACTIVE 5-RM. BUNGALOW; GAR. 6003 LEXINGTON. Ph. 56660.

$100—WILSHIRE 7-RM. house, newly painted, 2 entrances, 2 baths, bet. 8th & 9th st. Vermont. 2836 Francis ave. Ph. 568628.

HOUSE, 6 nice large rms., 2 baths. Suitable for 2 families, on Sunset Blvd., Hollywood Junct., to res. parties. $50. Ph. 599-471.

12-RM. cor. house 1504 SO. MANHATTAN PL. 1 blk. W. of Western. Can sublet. HE. 7446 or 74298.

$45—4 RMS., new, tile bath, garage, close in. Just completed. 1425 SUTHERLAND. Ph. 35926.

MOD. 5 rms. 2 bedrms., child welc. Key 1756 GARFIELD PL. Blk. Holly. & Western.

$65. 4172 MULLEN AVE. ½ double, 5 rooms, garage. Hd. fl. Tile sk. & bth. Basement. 1 blk. L. A. H. S. and car.

6 ROOMS, 3 bedrms., garage, near Sc car and U.C.S.B. 1247 N. NEW HAMPSHIRE. 599584.

½ DBLE., 4-rm. disap. bed, ½ blk. N. SUNSET. 15 min. town. 2531 ELSINORE ST. DU. 6716.

EMERALD COURT.
7-room bungalow, 4 bedrooms, beautiful surroundings. A real home. 1014 N. Terrace.

$65 N. VIRGIL, mod. 4-rm. bung. In-a-door bed, large dressing-rm., 1 bedrm.

FOR RENT—We have 2 elegant 4-rm. outside flats. Modern, ½ block from red car. $55 & $60. Call DU. 1279 or 591627.

HOLLYWOOD, $65, 6 rooms, 3 bedrooms, nr. S.B.U.C., red & yellow cars, garage. 827 N. ARDMORE.

FOR RENT—Brand new 5-room, $65, desirable location, no objection to 1 child. 801 W. FAIRMONT, Glendale.

6-RM. 2-story, newly deco., wat. pd., lawn cared for. Gar. 1242 DETROIT ST., Holly.

$45. ½ DBLE., with gar. E. Hollywood. 1167 N. Commonwealth Ave. 595-016.

FOR RENT—6-room modern house. Laurel Canyon, 500 feet elevation. $60. MEtropolitan 0696.

6-rm. upper duplex, modern, beaut. view, garage; rent reduced to $65. 1215 HYPERION AVE., N. of Sunset Blvd.

5-ROOM stucco, 2 bedrooms, garage. 3031 Glen Manor Place. $45. 4 rooms & gar. 3212 ATWATER. $35. 594-414.

$65 Cambridge st. 6 rms., storerm., garage, good condition, adults. Call after Sun.

23RD ST., 929. 8 rooms, halls, bath, porches, suite and singles. MAin 6790.

LARGE 5-room house. 1816 ARAPAHOE ST.

MODERN dble bung., 5 rms. each, dble gar. $60. 833-854 N. MILTON AVE.

½ DBL. bung. 5 rms., tile bath, gar., nr. L. A. High. 1024 S. Plymouth Bl. 767117

$45—6-room house & gar. 1801 GROVER ST. 3 blks. west of Vermont. W car.

$60—Mod. 6-room duplex, 3 bedrms., hdw. flrs., gar., adults. 2825 S. HILL.

UNUSUALLY attractive 5 rms., nr. Wilshire Country Club. 628 N. IRVING BLVD.

WE list, rent flats, homes, $25 up. J. R. RHYNE. 5422 Santa Monica. HO. 2982.

BEAUTIFUL 4-rm. double opp. L. A. High school. ½ blk. L car. 1082 WALBRIDGE.

2801 W. 11TH ST. Cottage, 4 large sunny rooms, rent $30. UN. 0972.

NEW 6-rm. bung., fur., high ground. Piano & gar., rent reas. 2417 VINEYARD ST.

NEW 3-rm. flat, N. of Holly. Blvd., $35. 5037 Holly Blvd. HO. 4886.

TO LET—HOUSES —
Unfurnished
West and Northwest

625 VIRGIL, 7-room house, 4 bedrooms, large grounds. $125.

800 Third ave., 8-room stucco home, 3 bedrooms, 2 baths, maid's room and garage. $125.

Rental Department,
MERRICK & RUDDICK, INC.,
403 S. Hill st. VAndike 1166.

$125
Near 6th st. & Vermont. 2-story, 9 rms. 3 baths. Furnace, garage.

$150
On high corner in Wilshire section. 8-rm. bungalow, 4 bedrms., 2 tiled baths. CALL DU. 2800.
LAACK & WILLIAMS, 6th at Oxford.

HALF MISSION DUPLEX, 4 ROOMS.
1758 MORENO DRIVE.
Silver Lake Terrace, near Sunset. Modern, fireproof. In restricted district. $40 month. ($55 furnished.) Garage if required. BEacon 0769.

FREE RENTAL SERVICE
FURNISHED—UNFURNISHED
HOUSES—FLATS—APTS.
HOWARD & BOSWELL,
3461 W. 6TH ST.
CALL MRS. BARNUM. DUnkirk 2796.

$85—OWNER WISHES TO RENT his 5-room bung. in Windsor Square, near Larchmont and Beverly Blvd. Large living room with real fireplace, lovely yard, drapes included. Will take children. 568-047.

HOLLYWOOD 4 rm. mod. bung., gar., near 5 car & bus. 5713 LEXINGTON.

WESTLAKE dist., handsome 2-story stucco, modern, newly decor.; garage. 516-16.

LARGE 5-room house with garage. 1816 ARAPAHOE ST. Near Washington. $30.

$35—NEW 3-rm., ½ double, near cars, store, close in. 591218.

815 BEVERLY DRIVE. Beautiful 7-rm. res. Available April 1. Ph. WA. 8411, wk. days.

7-RM. house, newly renov. 820 W. 17th. Ph. res., AT. 1729, or office, ME. 0601.

LOVELY NEW 5 RMS. AND GAR. NR. FAIRFAX HIGH. $60. HE. 2627.

South and Southwest

BEAUTIFUL new stucco duplex. 5 rooms, sleeping porch, breakfast nook. Tile sink & bath, shower, best value in city. Garage. 1254 W. 56TH ST. 54th & Mesa Drive car.

GOING East, 3 new houses, 3, 4 and 5 rooms, for rent or sell same as rent. Good Americans only, or will take lot as part payment. Deal with owner. 1814 W. 81ST. TH. 8365.

5-RM. bungalow, bet. Moneta and Figueroa. Large cabinets and mirror doors in both bedrms., 2 tubs, heater, basement rm., garage. $50. 416 W. 65TH ST. TH. 1808.

BRAND new, three-room double house, every convenience, right up to the minute. Breakfast nook, garage. 15803 S. WESTERN AVE.

PRICE $30. 942 W. 48TH ST. Reservoir bungalow, 2 rooms and bath, wall bed, screen porch, water paid, adults, no dogs.

6-RM. bungalow. Located at 2014 Arlington. Key at 2003 WEST 21ST ST. Phone installed. $35. Phone EM. 6494

$55—BUNGALOW, 5 rooms and sleeping porch, double garage, telephone. 630 W. 60TH ST.

4-ROOM house. 3105 WESTERN AVE. near Jefferson. Built-in bed, bath; lawn; close to street cars. $30.

BEAUTIFUL 5-room colonial bungalow, ½ large yard, garage. $60 on lease. 3737 CIMARRON. EMpire 6808.

UNFURNISHED, 5-room cottage, lawn, garage, automatic heater. $45 per mo. 1380 W. 36TH ST.

4-RM. dble. mod. up-to-date stucco, just completed. $45 mo. 4505 10TH AVE.

$30. 922 W. 76TH ST. Cozy 3-rm. house, good neighborhood, ½ block Vermont ave. F car.

$55. 1589½ W. 54TH ST. Unfurn. 4 rms. and breakfast nook. Owner. 849 W. 52nd st. Phone VErmont 2864.

$25. SNAPPY stucco, 3 rm. bung., bath, screen porch. 1118 W. 58TH PL. DU. 0619

NEW 5-room modern bungalow, gar. 549 W. 104TH ST., near Figueroa. $40.

4-RM. bungalow, garage. 2511 RODEO RD. $35 mo. Phone 73014.

7 RMS. 1354 W. SANTA BARBARA AVE. Cor. Raymond. Also 14-rm. house.

$37.50—5-R. Mo. free. 3420 TALLMAN ST. Blk. W. of Vermont nr. Jefferson. 590-877

$45—HALF new dble. 4 rms., nook, extra bed. 4504 7TH AVE. RE. 6165.

LARGE rooms, 2 bedrms., screen porch. H.W. floors, garage. 231 W. 51ST PL.

$35 MONTH—5-rm. single bungalow. Garage. 1 block from car. UNiv. 3386.

4 AND 5-ROOM, nook, mod. and garage. 832-841 W. 111TH PL. $25 and $35.

$36, ½ mod. duplex, 6 rms., gar. Adults. 635 W. 43RD ST.

4-room unfurnished house. $20, water paid; children welcome. 8207 S. MAIN.

$40—FOUR 3 R. rms. Side st. 1742 7TH AVE. High-class district. EM. 1475.

5-RM. mod. bungalow, Ldwd. floors, nook, gar. 1515 W. 68th st. Phone TH. 7094.

5-ROOM house, garage, ¼ blk. from S car. 1020 WEST 56TH ST.

$45. 6-RM. unfurnished house. 1559 W. 54TH ST. Right on car line.

NEW, attractive 5-rm. stucco, large yard. $40. 847 W. 68TH ST. TH. 4118.

BEAUT. 4-rm. bung. 2 bedrms., gar., adults, exc. loc. 5080 Dalton av. UN. 2775

$50—5 ROOMS, nook, bath, gar. 8th Ad. ults. Near stores, F car. 604 W. 70th st.

6-ROOM house. $35. at 124 14TH PL. Owner. 458 Bradbury Bldg. VA. 8576.

NEW 3-rm. bung., mod. conv., extra bed, water pd., gar. $35. 847 W. 51ST PL.

$45—5-room unfurnished, high ground, almost new. 536 W. 49TH ST.

East and Southeast

$22.50, STANFORD AVE. 2013, 3-rm. duplex. $32.50, Stanford, 2030, 3-rm. bath, mod.; close in. 537 E. 21ST ST.

3-ROOM modern bungalow, near central ave. car line. $25 mo. Garage $3 mo. Call 1186 E. 46TH ST.

$25—4-ROOM modern bungalow in good location. Good car service. 901 EAST 43RD STREET.

4 ROOMS, $25. Also 3 rooms on car line, reduced rate. 2824 MAPLE AVE.

3 LGE. rooms, hdw. floors, gar. $35 per mo. 249 E. 48TH ST. No children.

$40—5-ROOM house, garage. 718 S. DITMAN. AN. 7147.

9-ROOM HOUSE AT 833 E. 31ST ST. APPLY 3008 S. SAN PEDRO.

MODERN 5-room house, good loc., adults. 3527 E. 2ND. AN. 5549.

MODERN 5 rooms, garage, adults, no pets. 780 E. 37TH ST. S car.

North and Northeast

BEAUTIFUL COURT.
of 3 & 4 rms. All conv. Built-in beds, ice box, hdw. floors, heaters, good neighborhood, children welcome, rent reas. 462 EAST AVE. 28.

TO LET—New modern four-room bungalow, unfurnished, one of which is a sleeping porch, at 6200 Bertha st., near Ave. 61, Highland Park. $30. Apply 6214 ARROYO GLEN ST. Phone Garfield 1362.

FOR RENT—New 3-rm. bungs. Built-in features. Accommodate 4. Reas. rent. Reliable people. 709 N. AVE. 50. Gar. 7903.

FOR RENT—Choice corner 5-room dwelling, Highland Park. $45.
FRANK SHAW,
UNiv. 1504. VAndike 9862.

LARGE 5-room, strictly mod., hwd. floors throughout, bkft. rm., auto. water heater. $50. 3031 MERIDIAN ST. CA. 6250.

MOD. 3-rm. attract. bung., newly painted, $30, close in, blk. W car. 503 ISABEL.

MODERN 6-room bung., ivory fin. Large yard, dble. garage. Reas. 619 S. EASTLAKE AVE.

½ DOUBLE. 3826 HOMER ST. $30. Griffin ave. car. MAin 1278.

MOD. beaut. 5-rm. upper, gar. A-1 loc., reas. 222 N. AVE. 56. GA. 3514.

6-ROOM, 3 bedr., large lot; car line, 1263 Huntington Dr., EL. 1325. S. Pasa.

NEW 3, 4, 5-rm. stuccos, beaut. loc., 4281 N. GRIFFIN AVE. CA. 4593.

506 W. AVE. 34. 5-room house, partly furnished. $30.

$30—250 N. AVE. 22. New 3-rm. mod. half of dbl. bung. Griffin Car., adults.

$42—6-rm. bung. at 202 N. Hick, nr. P car. See Evans, 1015 W. 22. BE. 3551.

TO LET—
Suburban and Country

TRULY beautiful suburban residence, one of the finest near L. A. 9-rm. unfurn. Spanish stucco, big studio, 3 fireplaces, electric range, etc. 2 acres, wonderful lawns, flowers & trees, near best schools, 8 miles south Los Angeles. Owner.
GRanite 7316.

FOR RENT—Furnished, 909 E. Newmark, Monterey Park, acre with 4-room house and sleeping pch., garage, chicken equipment. $40 per mo. Phone Alhambra 234-W or TUcker 5907.

BURBANK—Unfurnished new modern 4-room house, $35 per month; garage and water free. 338 N. CYPRESS AVE.

TO LET—
Beach Property

FINE new artistic, fully furnished refined home for rent at Arch Beach, Laguna Beach, for the months of June, July and August, open fireplace, California bath with shower, splendid view and only two blocks from beach. Apply OWNER, P.O. BOX 144, LAGUNA BEACH, CALIFORNIA

TWO story, eight room home, four bedrms., sleeping porch, garage, two blocks from ocean, lease for year or more, furnished if desired. OWNER, P. O. Box 235, Ocean Park, Cal.

OCEAN PARK, 5 rm. bung. 3 bedrooms & ex. wall bed accommodations for 8 or more. $50, worth $100. GR. 3577.

TO LET—Write to "Long Beach Tent City" for special spring prices. Clean housekeeping beach tents. Ideal for tourists.

TO LET—
Beach Property

TO LET—5-rm. bungalow and wall bed, 3 blocks from ocean, 1 blk. from town, 600 ft. from main car line, Santa Monica. $60 without linen and silver, or $65 complete. No raise in summer. Call at 1301 OCEAN AVE., Santa Monica. Phone 24093.

4-ROOM furnished flat in Venice, near ocean; very reasonable. Owner, VA. 0427.

TO LET—
Or Lease
Miscellaneous

FOR RENT—Large yard and sheds on Western ave. near Santa Monica Blvd. with 4-rm. stucco bungalow, suitable for storage, paint shop, repair shop, plumber, etc. Call 918½ N. WESTERN AVE.

$65—RENTS 3 flats, unfurn. or offices. Business corner. 101 N. AVE. 64.

Stores and Shops
SHOPS FOR LEASE

ORANGE JUICE STANDS, good downtown locations.

DOWNTOWN AUTO PARKS and garages.

SO. BROADWAY location, good for jewelry and optical, radio or electrical business, $250 per month.

SO. BROADWAY loft for retail clothing; wonderful location.

Many other attractive locations.

See R. E. Lewis.
MERRICK & RUDDICK, INC.,
403 South Hill. VAndike 1166.

LOCATIONS
FOR LEASE

MAIN ST., between 4th and 5th, eighteen feet, good for beer bar, jewelry, army and navy goods, etc.

NEAR 7th and Figueroa, 20x60, two-story, in a studio building; very fine location for a select shoppe; rent $300 monthly.

See Oscar M. White.
MERRICK & RUDDICK, INC.
403 S. Hill. VAndike 1166.

CORNER store at 901 Washington. Good location for auto repair or paint shop. $65 per month.
JACOB STERN & SONS, INC.,
601-3 Haas Bldg.

EXCLUSIVE large stores, N.W. cor. Moneta and Vernon. Transfer cor. next to public market and drug store. Dry gds., men's or ladies' furnishings, shoes, millinery, tailor, beauty and barber shop.

FOR RENT—Or lease, brick store room, 25x60 ft. located at 341 Canon Dr., Beverly Hills. Suitable for any line of business. Owner, 680 ELM DRIVE. OXford 5708.

NEWLY fin. stores, ready March 25. Suit. plumber, barber, tailor, shoemaker. Rent very reasonable. Owner on premises. Cor. Madison & Willowbrook ave. Near Santa Monica & Vermont.

NEW modern bldg., facing Figueroa near Auto Club. Drive-in entrance. Office, workroom, etc. Ideal auto display room. 3 or 5-year lease. 2820 S. FIGUEROA. WEstmore 2084. MR. WILLIAMS.

WONDERFUL LOCATION IN WILSHIRE DISTRICT. EXCLUSIVE FOR HIGH-CLASS MERCH. IN LADIES' SPORT WEAR. NAGENE STUDIO. 3117 W. 6TH.

MONETA STORES.
45x86; west side, 4700 block, next to Pacific-Southwest Bank. Will lease all or half. Call owner. EM. 3785.

NEW brick storeroom, south side of Washington Blvd. Rent reasonable, suitable for bakery, hdw. or dry goods. A. PRESTON 4134 W. Washington. EM. 6042

STOREROOM IN NEW BRICK BLDG. suitable for TAILOR, HARDWARE or PLUMBER. RENT ONLY $50. Apply 5721 SO. HOOVER or Phone EM. 8272.

HOLLYWOOD STORES, near busy corner, opening for hardware, plumbing, electrician or furniture, etc. 5905 FRANKLIN AVE. GR. 2549.

PUBLIC mkt., end 10c car stop, meat, groceries, fruit, delicatessen, will install tile fixt. 8045 Santa Monica Blvd. AX. 2881.

SPACE SUIT. BATTERY AND ELECTRIC SHOP IN LARGE GARAGE. BEST LOCATION. LOW RENT. 4141 S. Figueroa.

GROCERY store and fruit stand, rooms in public market. 560 S. Santa Fe Ave. Huntington Park. Phone HU. 4883-W.

TO LEASE—Newly fin. handsome stores, corner Sixth and Bixel. Call 1101 W. 6th st. Phone 537364.

NEW bldg. on lot 20x58. Grand near Pico, double frontage, one or two stores to suit tenant. TU. 3732.

ONE MONTH'S RENT FREE—
Market rm., new fixtures built in. Reas. rent, fine loc. 1304 W. 24TH. GR. 4548.

3 NEW stores one corner, 1 plumbed for barber shop, 3 rms. with ea. Cor. Mathews & Whittier.

HOLLYWOOD, 6722 Sunset, Southeast corner, step to Highland ave. Stores all sizes at reasonable rent.

STORE, corner North Kingsley Drive and Hollywood Blvd. Long lease. Cheap rent. 1548 N. HARVARD BLVD.

STORES with apt., 7507 SO. MAIN ST. Cheap. Good location, near school. Look them over. Key at 7511.

BEAUTIFUL stores in apt. house dist. suitable for any business. Inq. at drug store 2203 WEST 11TH ST.

7TH ST., SAN PEDRO, WINDOW WITHOUT BASEMENT. INQ. DR. 1557.

FINE location for any bus. 20x70. Reas. rent. Inq. 2818 S. SAN PEDRO.

CLEAN & prese. store, equipped for rest. $35. Living rms. 111 N. AVE. 64.

2 BRICK stores, good for any business. Reasonable rent. 4471 WHITTIER BD.

STORE 20x40 for grocery and vegetables, confectionery, lunches. 8693 MONETA.

1740 HIGHLAND AVE. STORE 14x70. NEW & WELL LIGHTED. Holly. 0675.

Offices and Desk Space.

HALF well-furn. office, new typewriter & phone to party who remains in during day. $20. 621 GRANT BLDG. 4th and Broadway.

OFFICE, $30. Month. DESK, TWO TABLES, 6 CHAIRS, FLOOR MAT, ETC. $90 cash. 405 UNION LEAGUE BLDG. TUcker 9108 or office of building.

FOR LEASE—SUITE OF OFFICES ON 2ND FLOOR OF MARSH-STRONG BLDG. FACING STREET, ON LARGE LOBBY. TEL. TRinity 1181. ASK FOR MR. AYERS.

DENTAL office, plumbed for fixtures, dense community, no dentist in neighborhood. OAKWOOD BLDG., 851 No. Western. HE. 5279.

2 ELABORATELY furn. offices including waiting rm. and telephone exchange. Suite 614 SPRECKELS BLDG., 714 S. Hill st. See Miss Nehlson.

WANTED—M. D. to share offices with M. D. (eye and ear.) Also room for dentist. 1935 ESTRELLA AVE., nr. Washington. Ph. AT. 8663, 2 to 4 p.m.

3 LARGE offices, unfurn., facing on 7th, 1 bus. office, furn.; very choice. Mahog. roll top, flat top and other furniture for sale. Inquire Rm. 513 PANTAGES BLDG.

DOUBLE office in building opp. Pershing Square, phone installed; lease, rent $35 per mo. Very low rent. Call VA. 2736.

ROLL-TOP DESK SPACE BY WINDOW. Well-lighted office, only $20 mo. Call 936 BARTLETT BLDG.

$35 ONLY—Beautiful outside furnished office, reception room, phone. 711 Delta Bldg.

GOOD desk space, furn., bright outside office, $20; ½ office, $30. 312 GRANT BLDG. Phone ME. 5678.

OFFICE SPACE FOR RENT.
Center of Hollywood, very low rent. GRanite 2088.

$25. DESK space, ground floor, private office, furnished $40. With steno. & phone service free. 618 W. 8TH ST.

FURNISHED private office with reception room and phones, $50. 429 WESTERN MUTUAL BLDG. TU. 1628 or TU. 5882.

FURNISHED office or desk space. Telephone & stenographer service optional. Cor. Bdwy. & 7th st. Call TUcker 6482.

BIG live corner for live wire, fine terms, Dahlia garden home. Also stores and apt. Owner. 6305 S. FIGUEROA. TH. 7618

OFFICE and loft space, 7th near Grand ave. See HARRY G. HENLEY CO., 310 Brockman Bldg. TRinity 6320.

$12.50 mo. desk, use of phone & th. calls taken. Mail address $2. P.O. lock boxes. 434 STACK BLDG. 4th & Broadway.

WELL furn. private office with reception rm. & telephone, reasonable, also desk space. 518 LINCOLN BLDG. TU. 7619.

PRIVATE front office, with attractive reception room, very desirable, reas. 304 H. W. HELLMAN BLDG.

SUITE of 3 rms., $65. Hibernian Bldg., 4th and Spring. Suitable for doctor or lawyer. Apply 1209 LINCOLN BLDG.

DESK & desk space. Elegantly furn. suite. Phones, steno., complete office serv. $35. Spring Arcade Bldg. Rm. 701.

MAIL & Telephone Service. $5 up. Use of office and desk. Spring Arcade Bldg. Rm. 701.

MAID and telephone service, $5. Desk, $10. Front office. 412 Douglas Bldg.

UNFURN. private office, phones, half sten. time. 410 PACIFIC MUTUAL BLDG.

OFFICE space with desk and telephone, furnished at low rates. 724 S. FLOWER.

DR. will share nicely furn. office with prof. man. 1018 STORY BLDG. BR. 1604.

DESK SPACE with or without desk. Fine light. Phone. 725 STORY BLDG.

OFFICE bldg. 8x12 ft. $65. 4442 SOUTH PARK.

SUITE OF OFFICES AVAILABLE JUNE 1ST. APPLY 511 PANTAGES BLDG.

DESIRABLE offices, 12th floor Sun Bldg., 7th & Hill. $40 up. RM. 1210. TU. 4681.

GROUND floor desk or office space. Call 740 S. SPRING ST.

DESK space, desk, phone. Large outside office. Reasonable. 714 STORY BLDG.

1 OR 2 furnished offices, 2 phones. Cor. on 2nd S. 11th and Bdwy. VA. 4739.

FOR SALE—Office lease and furniture if desired. 621 LOWE STATE BLDG.

TO LET—
Or Lease
Offices and Desk Space.

WAREHOUSE SPACE
FOR RENT
IN TERMINAL SALES BUILDING
7TH STREET, NEAR ALAMEDA
Approximately 15,000 square feet on the sixth floor, especially adapted for warehousing. Will divide to suit tenants. For quick disposal will make the price on our unexpired lease especially attractive. Satisfactory arrangements can be made for the extension of our lease to tenant acceptable to the Terminal Sales Building.
J. S. PAYNE
Winchester-Simmons Company of the Pacific. 429 East Third Street, Los Angeles, California.

OFFICE SPACE. Deskroom and display space suitable for manufacturers, builders, and sales agents, telephone service, also private offices if desired. Courteous attendants to explain your display during your absence and to take your messages.

BUILDING MATERIAL ARCADE
1040 S. BROADWAY.

"KEIM FOR OFFICES" anywhere any size. Single or suite. Call room 202 at 210 W. 7TH ST. for complete line and floor plans or phone TUcker 3412 or MEtro. 5782. No charge to you.

OUR OFFICE BUILDING SPECIALIST CAN SECURE LARGE OR SMALL SPACE IN ANY BUILDING IN TOWN AT RATES WITHIN YOUR MEANS. LET'S DISCUSS IT.
W. ROSS CAMPBELL COMPANY,
712-14 S. SPRING ST. VAndike 1177.

SEVERAL suites of large sunny offices, furnished or unfurnished. No manufacturing. Jobbers agents and brokers preferred. Apply 601 COTTON EXCHANGE BUILDING, 106 W. Third st.

TO ARCHITECT, builder, construction firm preferable. TWO PRIVATE OFFICES each 11 by 12 ft., one suitable for drafting room. Ground floor. 1562 NO. WESTERN AVE. With use stenographer, phones. Price reasonable depending on conditions.

FOR RENT OR LEASE—Two adjoining outside offices, 13th floor of Washington Building, 282 sq. ft. floor space each, $37.50 each per month or $42.50 ea. per month with correspondence stenographic service. Phone TRinity 1947.

OFFICE for rent. Completely furnished. Suitable for lawyer or real estate man. Rent reasonable. Prefer to rent to Mason or C.S. Address N. box 313, TIMES BRANCH.

OFFICE FURNITURE. We rent desks, chairs and complete equipment; rental may apply on purchase if you decide to buy. We also sell on easy terms.
211 WEST 2ND ST.

FOR RENT—A FEW GOOD OFFICES FOR IMMEDIATE OCCUPANCY. APPLY ROOM 404 SOUTHWEST BLDG. 130 S. BROADWAY.

LOEW'S STATE BLDG., 7th & Broadway. Handsomely furnished 4-room suite, 501-2-3-4. 2 trunk-line phones. Available April 1st. Call 508-616 evenings for particulars.

VERY attractive light office in Class A bldg., near new Chamber of Commerce Bldg. Rental with full service $1.50 sq. ft. yearly. Apply ROOM 620, 110 W. 11th st. FA. 1173.

TO LET—2-rm. suite, also single offices. 718 DELTA BLDG., 426 S. Spring st.

FURNISHED desk space, both phones. TRUE, 800 Cit. Nat. Bank Bldg.

CORNER 5TH & WESTERN. 2 connecting offices, single or en suite. Holly. 3906.

FROST BLDG., desirable offices for good tenants, reasonable. Mgr. 145 S. BDWY.

OFFICE phone and mail service. 702 FINANCIAL CENTER BLDG., 7th & Spring.

VERMONT, cor. 4 rms. Doctor, dentist, builders. 6100 S. Vermont. TH. 2518.

$5 UP. Mail and phone service. 718 PERSHING SQ. BLDG. BR. 4120.

Industrial and Business Pty.

15,000 SQ. FT. ON SPUR.
NEAR 3RD AND ALAMEDA.
Good light, fine delivery facilities, long lease, low rental, car-door height, office partitioned.

F. C. WOOD & CO. 126 W. 3rd. TUcker 1553; Faber 5309.

FOR WHOLESALE AND MFG.
STORES, LOFTS AND BUILDINGS
various sizes, on all important streets.
TRACKAGE BLDGS. 2000, 4000, 3400, 9440, 11,200, 15,000, 24,000, 29,400, 35,100, 106,500 sq. ft.
J. W. LEWIS CO.
435-437 S. San Pedro st. Faber 4352.
"On the Ground"

TO LET—2-story brick building, 1620 E. 7th st., 24,000 sq. ft. Also about same amount of space adjoining available if desired. Suitable for wholesale business or manufacturing business. Railway spur track on property. HARRY B. RICE. GRanite 6254.

NEED money immediately, reduced the price $2000 on my 7-R. modern bungalow in rapidly advancing business section. $10,500 if sold this week. Lot alone worth $10,000 today, will double within a few years. Investigate quick, deal with owner direct. 2281 W. JEFFERSON.

NEW FACTORY OR WAREHOUSE
LONG LEASE
Enterprise street, ten minutes from Bdwy. Brick concrete, 40x140, spur track.
CAL. CRUSHED FRUIT CORP. HU. 4400

3-STORY brick 36,000 sq. ft. S. P. spur. 180 ft. on E. 7th st. Also 20,000 sq. ft. vacant adjoining. F. C. WOOD & CO. 126 W. 3rd. TUcker 1553. Faber 5309.

FOR RENT—NEW 1-STORY BRICK BLDG. SUITABLE GARAGE OR MANUFACTURING. WILL DIVIDE.
CENTRAL REALTY COMPANY.
Main 2602. 1208 Loew's State Bldg.

BEVERLY HILLS industrial site, 100x150. Ample track facility. Rent reasonable. KARL F. BIEHLER CO.
247 Beverly Drive. OXford 5703.

90-YR. lease. Close in developed corner in Wilshire district. $30,000 to handle. Will show 12% net at present rentals. 593-335. MR. BRYAN.

FOR LEASE for term of years Figueroa street near First, 23,000 square feet building with sprinkling system, fireproof. TRinity 8351. Mr. Barbour.

WAREHOUSE for light manufacturing. 50x80, in rear of 825 & 827 E. 31ST. Apply 3008 S. SAN PEDRO.

LARGE store, reas. rent, best location. 1508 S. SEVILLE. Walnut Park.

WELL lighted loft, 1000 sq. ft., new bldg. $75 mo. 417 E. PICO. Rm. 600.

BRICK warehouse, 40x140, on railroad spur, good location. 2457 ENTERPRISE ST.

FOR LEASE—Corner for drug store in Wilshire district. BREESE. 763111.

WILL build 1 or 2-story building to suit tenant; long lease, low rental. VA. 2760.

FOR LEASE—Factory bldg., factory sites. BRADSTREET-MILLER CO., DEL. 3212.

Poultry Ranches.

FOR LEASE—10-acre poultry ranch in San Fernando Valley on boulevard and electric car line. Nice 5-room house, 4 large laying houses, brooder house, packing house; all equipped with tools, etc. No stock. 5-year lease. Apply to J. JEPSEN, Owensmouth.

5-ACRE ranch, good 6-rm. house, plenty of water, near Watts. 202 LANE MORTGAGE BLDG. ME. 4672.

DAIRY or poultry, 4-rm. house, barn for 30 cows. H. S. REDFIELD, Downey, Cal.

TO LET—FLATS, HOUSES, APTS.—With Furniture for Sale

LONGWOOD AVE., 2424, EM. 5185. Bung., 4 rooms, garage, reas. Quick sale. Children welcome, nr. schools, cars. Rt. $55.

BIG BARG. Lovely home & inc. 5-rm. house, furn. & lse. Pk. sp. 1217 W. 11th.

6-ROOM house, for rent, and furniture for sale. Close in town. 224 N. OLIVE ST.

5-RM. flat for rent, close in, with furniture for sale. TUcker 2580.

FURNITURE—HOUSEHOLD GOODS—For Sale, Exchange

10-PIECE Italian Renaissance dining set, 6 tapestry seat chairs, table, china cabinet, buffet and serving table, all for $185. A real bargain. 922 W. 16TH ST. Zimmerman.

FURN. nearly new, gramophone, 60 records, day couch, dining suite, rug, gas range, ice box, lamp, cook. utensils, etc. 3117½ KENWOOD AVE.

ELEG. furn. 6 rms., to be sold, all or part, cheap for quick sale. Chance to furn. home at big savings. Dealer. 4011 S. DENKER. Call Sun. Nr. Santa Barbara.

ANTIQUES.
Discount sale, just received shipment. Graber Antique Shoppe, 617 N. Western. HE. 8832.

SHAWLS, EMBROID., TABLE COVERS, bronzes, porcelain, closing out. "Old Europe," oppos. Grauman's Egypt. Theater, Hollywood.

CHAIRS—WE RENT FOLDING CHAIRS, BEDS, TABLES, DISHES, COTS, DESKS. LOU WELLS. 1914 S. MAIN. AT 8823.

3-PC. taupe and rose, mohair set. Like new. Sacrifice. Dealers don't call. 1702 7th ave. off W. Washington.

1 OVERSTUFFED davenport, wing chair, mahogany davenport table, end table, very cheap. 1353 N. RIDGEWOOD PL.

LIVING SET, mohair; Victrola, dining set wal.; Wilton and Axm. rugs. Dealers don't call. 1923½ 5TH AVE. off W. Wash.

BEDRM., din. rm. furn., bookcase, tables, chairs, tables, chairs, rugs, etc. Inq. 231 N. RENO ST.

GENU. Navajo rugs for sale. Representative of Indian trader will save you money. HO. 7114—5585 HOLLYWOOD BLVD.

GAS range, dining rm., table and chairs, pneumatic dress form. Reasonable. 591-018.

ELECTRIC WASHING MACHINE. POSITIVE SACRIFICE. $45 CASH. UN. 3781.

5-PIECE mohair living-rm. set with fireside chair. $97.50. 1055 S. MAIN.

COMPLETE furnishings of my elegant new flat. Sacrifice. 1557 6th ave. 707-890.

FURNITURE—HOUSEHOLD GOODS—For Sale, Exchange

FURNITURE—Real bargains, don't buy until you see our wonderful values. Our prices are always the lowest because our large buying power is combined with low operating expenses. Quality furniture at surprising low prices. Walnut finish, Queen Anne dining table and 4 chairs to match, $39.50; 5-piece walnut finish bedroom set, including spring and mattress, $55; 3-piece velour overstuffed living room suite, $59.75; RUGS: 9x12 Axminster rugs, $28.75; 9x12 seamless velvet rugs, $28.75; 9x12 heavy fringed seamless Wilton velvet rugs, $42.50. See our 4-room outfit at $155
Cash or terms. Open evenings.
PEOPLE'S OUTFITTING COMPANY
3994-96-98 S. VERMONT AVE.
CORNER SANTA BARBARA.

BUYER JUST RETURNED FROM GRAND RAPIDS
ALL THE NEW 1925 PATTERNS NOW ON DISPLAY AT THE REDUCED PRICES. WE CARRY A COMPLETE LINE OF HIGH-GRADE LIVING-ROOM, DINING AND BEDROOM FURNITURE AND RUGS AT ABOUT ONE-HALF DOWNTOWN PRICES.
KEIM FURNITURE STUDIOS
627 SO. WESTERN AVE.

4 ROOMS of beautiful furniture, consisting of walnut or enamel finish bedroom set, walnut Queen Anne oblong dining table and 4 chairs to match, 3-piece overstuffed velour living-room suit and gas stove, $155.
Cash or terms. Open evenings.
PEOPLE'S OUTFITTING COMPANY.
3994-96-98 S. Vermont ave.
Corner Santa Barbara.

LOOK!
Complete home furnishings now on display and for sale at the B. E. Furniture Shoppe. They are giving to every lady or gentleman who calls this week $4 card table for $1.95.
B. E. FURNITURE SHOPPE
West 6th at Normandie

BARGAINS IN HOUSE FURNISHINGS.

$ 7.50	32-pc. dinner set	$ 5.25
3.50	7-pc. water set	1.75
10.00	26-pc. silver set	6.75
7.50	lamp and shade	4.50
8.50	refrigerator	6.15
8.50	gas heater	5.85
25.00	gas stove	18.75

OVERELL'S, Seventh & Main sts.

MAHOGANY dresser, $12. Refrigerator, $10. 5-pc. dining set, $19. Full size bed, complete, $12. Simmons twin beds complete, $45. Mahogany arm rocker, $7. Music cabinet, $7. Library table, $8. 9x12 velvet rug, $19. 9x12 Axm., $15. 8x10, $12. Several small rugs and many other pieces furniture cheap. 922 W. 16TH ST. ZIMMERMAN.

USED 4 months, Taupe mohair set, Wilton rugs, Huguenot walnut dining and bedrm. sets, mirrors, art lamps, linens, silver. Will sell separate pieces. Very complete for anyone wishing to furnish 4 or 5 rooms. This flat must be seen to be appreciated; flat for rent; use of phone. Dealer. 2119 3RD AVE.
Auctioneer welcome.

NOTICE TO SAVE MONEY.

2 Bur. Vulcan gas range		$12.50
2-inch steel beds		$7.00
Hdw. plate mirror dresser		$18.00

CHEAP FOR CASH.
NEIL COLGAN FURNITURE CO.,
952 S. MAIN ST., NEAR 10TH ST.

FURNISHINGS OF FIVE-ROOM bungalow consists of living room, dining and bedroom suites, rugs, lamps, mirrors, tables, desk, etc. All or part. House for sale.
Dealer. 3520 W. 59TH PL.
Everybody welcome.

FOR SALE—Four rooms, furniture, overstuffed living-room, mahogany, dining-room, ivory bedroom, stoves and rugs. Bargain for quick sale. 7326 BAGLEY AVE., Culver City.

BEAUTIFUL walnut and mahogany dining, living and bedroom furniture, Wilton rugs in a Wilshire residence, by the piece. Dealer, 682 SO. NEW HAMPSHIRE. Call today and tomorrow.

$ 45—9x9 Wilton vel. rug		$22.50
65—9x12 Wilton vel. rug		32.50
100—9x12 Wilton rug		59.50

MAJESTIC FURNITURE CO.
1061 N. WESTERN AVE.

USED 2 months, large old overstuffed velour, lamps, chair and carpet sweeper. Bargain. 165 S. COMMONWEALTH.

ODD chairs, hand carved, custom made. Less than wholesale. 265 N. VERMONT.

WILTON rug, 13' 6"x10' 6". $50. HE. 6172.

ELECTRIC WASHER, GOOD CONDITION. $35. 1009 W. 47TH ST.

NEW mahog. dining table, chairs, ivory bed, dres., rug, rockers, davpt. WA. 2110

WALNUT oblong table, 6 chairs, leather bottom, $40. 1817 N. NORMANDIE AV.

WALNUT dining set, Dunfold, rugs, screens, cots & mattr. 661 S. Bonnie Brae, flat D.

LOVELY china plates dated 1791 miniatures dated samplers. 7004 SUNSET.

Furniture, Household Goods at Auction

AUCTION
TUESDAY, MARCH 17,
10 A.M. SHARP
2614½ SEVENTH AVE.
TAKE W. CAR TO 7TH AVE.
Furnishings of a beautiful 5 room flat, consisting of Grand Rapids elegant furniture, 10 piece walnut dining room suite, fine old ivory vanity chiffonette, bed, bench, upholstered living room set, daveno table, Columbia phonograph and records, Five piece wicker breakfast set, 100 piece Nippon hand-painted dinner set, 2 Humphreys fireside heaters, elegant all-white enamel gas range with Lorraine regulator, Hoover elec. sweeper, Frigidaire refrigerator, sectional bookcase, fine mattress, pillows, wool blankets, linens, curtains, dishes, etc. Fine Herati and Bundhar Wilton rugs, must be sold and removed at once.
72411 Particulars. TU. 1539.
GEO. J. BLANK, Auctioneer.

AUCTION FURNITURE.
Tuesday, March 17, 10 a.m., all day.
3410 S. Main, S. of Jefferson.
Furniture and rugs of every description at your own price, including several fine parlor sets, beautiful brand new Italian dining sets, bedroom suites, extra beds, springs, mattresses, dressers, bedding, linen, chairs, rockers, gas ranges, heaters, ice boxes, piano lamps, large assortment of mirrors, bric-a-brac, dishes and utensils, rugs and carpets. All new been consigned to us from a number of homes to be sold to the highest bidder, regardless of price or value.
SOUTHWEST AUCTION HOUSE,
S. BARAK, Auctioneer. Main near 35th.

AUCTION.
TUESDAY (ALL DAY.)
5218 S. MAIN.
Big sale this week. As we have a full house and must sell fast to make room for another big consignment. Full suites of living-rm., dining-rm. and bed-rm. furniture. Single pieces (all kinds), rugs, gas ranges, linens, dishes, rockers, 75 dressers, mattresses (new and used), beds, pianos, phonographs, etc.
Don't miss our Tuesday's sales.
DAN FRIEDMAN, Auct.
Pacific Auction House.
5218 S. Main st.

AUCTION
Entire good furnishings of 8 rooms, Thursday, March 19th, 1:30 p.m. at 1081 ROOSEVELT AVE. 1 block W. of Normandie, off 18th st. P. E. car. Walnut dining and living-room furniture, Bed; davenport, walnut, ivory & French gray bedroom sets, Wilton and Axminster rugs, curtains, dishes, cooking utensils, bric-a-brac, bedding, linen, gas range, icebox, etc. These furnishings are like new and will be sold piece by piece. A. L. MOXLEY, Auctioneer. THornwall 7985.

AUCTION
TOMORROW, WED., 18TH, 9:30 A.M.
2808 S. GRAND AVE.
3-pce. bed davenport, suite in velour, living room suite, French gray, ivory and mahogany bedroom suite. Also twin beds suite, several fine dining sets, Wilton and other good rugs, odd dressers, chiffoniers, vanities, Read day bed, ranges, refrigerators, office desks, hardware, tools.
GREAT WESTERN AUCTION HOUSE.
H. B. NASH, Auctioneer.

AUCTION
Thursday, 2 p.m., 6543 Lucerne Ave., Culver City. Furniture, player piano, 3-pc. parlor set, lib. table, rugs, bed. rm. furn. Wicker chairs, gas rng., heater, dishes, bedding, linens, lawn mower, etc. Also $1050 equity in this 5-room stucco bung. and garage. Lot 44x144, will be sold without reserve to the highest bidder, don't miss this sale. H. N. Wood, Auctioneer. AX. 3992.

AUCTION
Thurs., Mar. 19th, at 10 a.m., 2833 So. Main st., entire stock of E. Schenkel's furniture store to be sold in lots to suit. Dealers & speculators take notice. You will find anything from a needle to a piano. These goods must be sold and removed immediately, as building is coming down. W. H. YOUNG, Auctioneer. THornwall 3918.

AUCTION, THURS., 10 A.M.
1423 W. 24TH ST.
Near Vermont, very fine mahogany and walnut living, dining and bedroom suites, mohair living-room set, piano, electric Victrola, Wilton rugs, gas range, refrigerator, many odd pieces. Be sure to attend this sale.
H. B. NASH, AUCTIONEER.

AUCTION.
Tuesday, 2 p.m., 1241 W. 41ST PL. Furniture 7 rooms, Carleton piano, mah. davenport, library table, lamps, Wilton and Axmin. rugs, heaters, Reliable gas range, bedroom furn., bedding, linens, curtains, dishes, lawn mower, garden tools, etc. H. N. WOOD, Auctioneer. AX 3992.

AUCTION
Thursday, 10 a.m. 1754 W. 38th Pl. 3-piece parlor set, rugs, Victrola, dining set, ivory bedroom furniture, day bed, breakfast set, refrigerator, gas range, lots of bedding and linen, dishes, lawn mower, camping outfit, etc. H. N. WOOD, Auctioneer. AX. 3992.

FURNITURE—HOUSEHOLD GOODS—Wanted.

CALL us. Security Auction. HUmbolt 3143. We will buy any amount of furniture or furnishings for cash.

FURNITURE appraised, 20 yrs. exper. To get larger prices, "know the value." CHAS. A. KEMP, APPRAISER. GR. 7249.

WANTED—Complete furnishings of 5 rms. or any part for cash. Phone MRS. NASH. ATlantic 7713.

FURNITURE—HOUSEHOLD GOODS—Wanted.

WANTED—
FURNITURE
AND FURNISHINGS
of the highest quality for spot cash. Complete home or single pieces including Oriental rugs, antiques, musical instruments, silverware, chinaware, bric-a-brac, linens, bedding, etc.
You will be pleased with my method of doing business.
LEWIS S. HART.
TUcker 6356.

WANTED
FINE FURNITURE AND HOME FURNISHINGS including antiques, oriental and domestic rugs, linens, drapes, silverware, musical instruments, etc. Complete home or single pieces. WE PAY SPOT CASH OR SELL ON COMMISSION. CASH ADVANCED ON CONSIGNMENTS.
R. P. BALL CO., AUCTIONEERS.
ATlantic 9640. ATlantic 9611.

YOU want to sell your furniture. We want to buy. We pay cash at top market prices and take it away. No troubles to you.
COL. C. F. CALHOUN & CO.
Auctioneer, Inc. AXridge 3585.

FURNITURE WANTED.
Will pay cash for household furniture. Any quantity.
CALL TRinity 1061.

WE buy furniture, rugs and linen of every description and pay the highest cash prices. It will pay you to call.
HUmbolt 0198.
SOUTHWEST AUCTION HOUSE.

FURNISHINGS wanted. Let us sell your furniture. Our method eliminates all red tape. 20 yrs. exp. in L. A. insures honesty, efficiency and right prices. Call DWIGHT. HO. 6715.

DON'T SELL
your furniture until you see me. I will pay more for it and remove it at your convenience.
Call HUmbolt 4517-J.

WANTED—Oriental rugs, top prices paid. MARKWELL & CO., 302 Citizens' Nat. Bank. VAndike 8097. TUck. 6850.

LIV., din. & bedrm. set, rugs, range, piano, phonograph, bedding, furnishings, comp. home. Cash. BE. 3026. Eve. 768263.

USED household and office furniture, highest cash prices or exchange.
F. M. DUBIG FURN. CO. TRinity 8459.

WANTED—Privately, fine furniture of a complete home, including linens, drapes & silverware. Will pay all cash. 569230.

WANTED — FURNITURE
ANY AMOUNT. PAY CASH!
AXridge 3224.

THE GREAT WESTERN AUCTION HOUSE will buy your furniture and rugs from one piece to house full. ATlantic 1080.

CALL ATlantic 2900, private party wishes to buy furn., rugs, all pieces considered.

CALL me first or last. I pay cash. Furniture or rugs. UNiversity 3278.

CALL HU. 4831. Will pay more for your furniture, rugs & linens. Cash.

WISH to purchase furniture for fifteen apartments at once. AT. 0060.

I NEED rugs, furniture, linens. Cash. Ph. UNiversity 6478.

I NEED furniture, rugs, linen for cash from private party. HU. 0260.

FURNITURE wanted. Highest cash price paid. Main 2663.

WHAT have you in linen, furniture or rugs for big apt.? Call ANgelus 8708.

MUSICAL INSTRUMENTS—For Sale and Exchange

SAXOPHONE—Special! Special! Special! Brand new complete saxophone outfit. Includes good standard make C melody saxophone, velvet-lined case, extra reeds, music lyre, neck strap and free lessons. All for only $89.50. Easy terms.
WURLITZER, 814 S. Bdwy. Open Eves.

RENTERS, practice pianos, $1 month up; players $4 month up; baby grands $8 month up. Ask about our free delivery plan. All rent paid can apply on the purchase price of any new piano later if you wish. 1025 S. HILL ST. Open nights till 9. Ph. TR. 2286.

WURLITZER
Reproducing Grand Player. Recognized as the world's finest. Must be sold. Reduced over $500. Will sell for $20 a month or rent for $12. WURLITZER. 814 S. Broadway. Open eves.

BABY Grand Piano, used but not abused, in one of Los Angeles' finest homes. Can be bought at a big sacrifice and for $10 a month or rented for $8 month. WURLITZER, 814 S. Broadway. FAber 4640. Open Eve.

ALMOST every musician would like to own an A. B. CHASE upright; here's your opportunity; the price $298; terms $10 down, $1.50 week. True, it's used, but see it and you will buy it. Open eves. PLATT, 620 S. Broadway.

$84 BUYS guaranteed bungalow upright piano, especially fine action and sweet tone. Used but in good shape. Will sell for $5 a month or rent for $3. WURLITZER, 814 S. Broadway. FAber 4640. Open Eve.

BRUNSWICK console Stratford, was $310, now $215. Brunswick console colonial York, used with radio, $115. Victrola console, used, cost $250, now $150. Musical Instrument Storage, 437 SO. HILL.

SAXOPHONES, recently traded in, as low as $39.50; new ukuleles as low as $2.50. Banjo ukes, $3.75. Tenor banjos, $8.50. Free lessons. Easy terms. Open eves. PLATT, 620 S. Bdwy.

PIANOS RENTED.
One month or longer. Emerson, $3; Chickering, $4; Steinway, $5; phonographs, $2 up. Grand pianos, $10. MUSICAL INSTRUMENT STORAGE, 437 S. Hill.

SPECIAL Wurlitzer tenor banjo outfit, including dandy, well-made tenor banjo, case, picks, extra strings and course of free lessons, $40. Sold on easy terms. WURLITZER, 814 S. Bdwy. Open eves.

VIOLIN outfit including Stradivarius model violin, full lined nickel trimmed case, Brazil wood bow, chin rest, rosin, etc. special for $13.50. FREE lessons. Easy terms. Open eves. PLATT, 620 S. Bdwy.

CHICKERING sweet tone, easy action, used but guaranteed for ten years, price $195. Easy terms or rent $3 month. Apply rent on buy later. 932 S. HILL ST. Open nights till 9.

RECORDO player piano with lots of rolls and beautiful bench to match. Will sell for $195 or will rent for $5 a month. WURLITZER, 814 S. Broadway. FAber 4640. Open Eve.

NEW and used Pianos, Players and Grands for rent as low as $4 mo. All rent applies if you buy later. Open nights until 9. PACIFIC COAST PIANO CO., 815 W. 7th.

$265 BUYS sweet toned little used Kimball piano. Pay $1 down. Easy terms on balance or rent $3 month. Apply rent on buy later. 932 S. HILL ST. Open nights till 9. Ph. TR. 2286.

KNABE player piano, free rolls and bench. Used, good condition, $343. Pay $5 mo. 932 S. HILL ST. Open nights till 9.

BRAMBACH baby grand piano, $550. Used but guaranteed. Easy terms or will rent low. Apply rent on buy later if desired. 932 S. HILL ST. Open nights till 9.

KNITTMANN piano, like new, just overhauled and refinished. Mahog. case, real bargain. Priv. party. 1829 GLENDALE BLVD. FI. 3867.

PIANOS, standard make, USED Bartlett, $165; Kroeger, $175; Cable, $195; Chickering, $195. Good values. PIANO FACTORY WAREHOUSE, 1028 S. Grand.

RENT a Grand, Player or Upright Piano at Platt's. New and used instruments as low as $4 month. Open evenings until 9. PLATT, 620 S. Bdwy.

AUTOPIANO player, used, in fine condition, plays all makes of rolls, only $184; $10 down, $2 week. Open eves. PLATT, 620 S. Bdwy.

HERE'S a fine little bungalow upright, used, but in excellent condition; just the piano for small room; only $79; terms $10 down, $1 week. Open eves. PLATT, 620 S. Broadway.

BEAUTIFUL KNABE upright, used, mahogany, quick sale, $245; $10 down; $1.50 weekly. Open eves. PLATT, 620 S. Broadway.

PHONOGRAPHS FOR RENT
AS LOW AS $1 PER MONTH
WURLITZER, 814 S. Broadway
Faber 4640. Open Eves.

GENUINE CECELIAN player, mahogany case, used, but a bargain at $159. $10 dn. $2 week. Open eves. PLATT, 620 S. Broadway.

USED Mehlin & Sons, $350, will pass for new, a lifetime piano. Terms.
The PIANO EXCHANGE, 221 S. Spring.

CHICKERING, small upright, used $125; Emerson, used, $110. Can arrange terms. Musical Instrument Storage, 437 S. Hill.

FOR RENT—PIANOS—
$3 per month.
TAYLOR, 912 S. Hill. FAber 0127.

PLAYER piano, 88-note and 60 rolls, used, $195. Cost new $800. MUSICAL INSTRUMENT STORAGE, 437 S. HILL.

USED Knabe grand, parlor size, $750 on convenient terms.
The PIANO EXCHANGE, 221 S. Spring.

PLAYER, $185, with eighty rolls of music and bench. Pay $5 month. 932 S. HILL ST. Open nights till 9.

KNABE used, price $245. Easy terms or rent $3 month. Apply rent on buy later. 932 S. HILL ST. Open nights till 9.

WILL SELL MY FINE MAH. HAWTHORNE PHONOGRAPH, 30 REC. FOR BEST OFFER. HO. 4001 EVES. SUN.

GOOD used players $235, $275, $325, $375, $10 per month; with bench, music. The PIANO EXCHANGE, 221 S. Spring.

PRICES slashed on grands in Guarantee storage. 3601 S. GRAND. Reduced $168.

FOR SALE—Milton baby grand, perfect sacrifice, terms. TU. 8068.

VICTROLA, big cabinet, used, and 30 records. $65. Musical Storage, 437 S. HILL.

SONORA cab. phono. and 30 records, used, $65. Musical Storage, 437 S. HILL ST.

KNABE baby grand, used, dark brown, might rent. STORAGE, 437 S. Hill.

EDISON, largest size, with records, used, $125. MUSICAL STORAGE, 437 S. Hill.

MASON & HAMLIN upright piano, $200. Storage, 437 S. HILL.

VICTROLA, largest size with records, used, $115. Musical Storage, 437 S. Hill st.

STEINWAY piano, used, $250 if taken at once. MUSICAL STORAGE, 437 S. HILL.

VICTROLA console, equipped for radio, used, $85. Musical Storage, 437 S. HILL.

BRUNSWICK, big cabinet and record, used, $65. Guaranteed. 437 S. Hill.

BRUNSWICK, big console, used Ultona and 60 records. $95. Storage, 437 S. Hill.

MUSICAL INSTRUMENTS—For Sale and Exchange

RENTAL headquarters, we rent pianos, new and used models, players, baby grands, uprights, reproducing electrically operated pianos in any model you desire. Rents as low as $2 per mo. Apply all rent paid on buy later if you wish, over 200 of the world's best makes in stock. Open evenings. 607 W. 7TH ST. at Grand. Opp. Robinson's. Ph. VA. 2021

PIANO BARGAINS—New uprights, $298; new players, $298; new grands, $595; pay $10 down, balance easy. Used De Rivas & Harris upright, $345; used Huntington upright, $225; used Reproducing Piano, $595; used player piano $198; many others; terms as low as $1 week. Open nights until 9. PACIFIC COAST PIANO CO., 815 W. 7th.

PHONOGRAPHS—Used and demonstrators, all standard makes, all guaranteed in mechanical good condition. A few standard model Victrolas at $10, $12.50 and $15. A few beautiful consoles discounted, $50, $60, $75, $100. RUDOLPH WURLITZER CO., 814 S. Bdwy. Open evenings.

NAVAL officer's wife leaving city April 1 for China must sacrifice new mahogany reproducing Welte-Mignon grand piano, of finest quality, purchased 3 mo. ago. $1200 balance still due, can be paid off to factory on convenient terms. Original price $2850. What have you for my equity of $1650? Phone Holly. 6362.

PIANOS RENTED.
Rent a new or used piano.

Upright	$2 a month and up
Player	$4 a month and up
Baby Grands	$8 a month and up

All rent can be applied on purchase later if desired.
WURLITZER, 814 S. Bdwy. Open Eve.

WHOLESALE SAMPLE PIANOS.
New player, $295. New upright, $195. New grand, $575. Longest terms.
GOOD RENT PIANOS.
1, 2, 3, 4, 5 DOLLARS MO.
WHOLESALE warehouse & RETAIL store 110 S. SPRING. HEINE PIANO CO., INC.
ESTABLISHED 1882.

FOR SALE—Used Upt. players and grands of nearly all makes all at sharp reductions at Fitzgerald's, the piano bargain center of Los Angeles. Very easy terms.
FITZGERALD MUSIC CO.,
727 S. Hill st.

PIANO, used upright, in fine shape. Remington piano, fine condition, $285. Upright walnut case, $85 notes $55. Terms. 1028 S. GRAND AVE.

LUDWIG GRAND, mahogany case, beautiful tone, carefully used, only $420, $10 down, $2 week. Open evenings. PLATT, 620 S. Broadway.

KURTZMAN-Aeolian player piano, brown mahogany chair & cabinet to match, 30 late rolls guaranteed perfect. Call BE. 1496 for appointment.

THIS good old make Lindeman & Sons Player, mah. case, used but good, only $188; $10 down, $2 week. Open eves. PLATT, 620 S. Broadway.

CHICKERING Grand, used, but good, $595. Terms, $10 down, $3 weekly. Open eves. PLATT, 620 S. Bdwy.

USED Kimball, $125, a good practice piano, terms.
The PIANO EXCHANGE, 221 S. Spring.

KNABE player piano, free rolls and bench. Used, good condition, $245. Pay $5 mo. 932 S. HILL ST. Open nights till 9.

STEINWAY Upright, used, a real bargain for quick buyer. $495. Pay 10 down, $2 weekly. PLATT, 620 S. Bdwy. Open eves.

USED Steinway & Sons, medium size, just like new, $475, terms.
The PIANO EXCHANGE, 221 S. Spring.

CHICKERING Upright, used, a wonder for the money, $245; $10 down, $2 week. Open eves. PLATT, 620 S. Bdwy.

PLAYER, $195 with 60 rolls of music & bench; pay $5 mo. Guaranteed. 607 W. 7TH ST. Open eves. till 9. VA. 2021.

$100 STANDARD phonograph, $62.50 cash, $5 down, $1 per month.
The PIANO EXCHANGE, 221 S. Spring.

88-NOTE Apollo player in fine condition, bench and rolls incl. BE. 9262. 1417 VALENCIA. Apt. A.

PIANO, nice upright, $87. Used. Mr. Weser, piano in storage. 437 S. HILL.

CONSOLE, large size Sonora and 30 records, used, $85. 437 S. HILL.

CHICKERING grand piano, brown mah., $550, might rent. Storage 437 S. HILL.

MUSICAL INSTRUMENTS—Wanted

WILL pay cash for a used piano or player or trade you a fine radio or phonograph. Phone VAndike 0256.

WILL pay from $50 to $500 spot cash for your piano, any make or condition. Apply 932 S. HILL ST., or PH. TR. 2286.

SPOT cash paid for your pianos. MR. HOLT, BRdy. 4296. 110 S. Spring.

MACHINERY, ALL KINDS—For Sale and Exchange.

AIR COMPRESSORS
GAS PUMPS
USED GARAGE MACHINERY
VULCANIZING EQUIPMENT
PAINT SPRAY OUTFITS
ELECTRIC MOTORS
LOW PRICES, TERMS IF DESIRED.
UNITED STATES AIR COMPRESSOR CO.
1720 SOUTH FLOWER.

ENGINES—We are rebuilding in our factory, 2 each 40, 50 and 80 HP Western engines for distillate or natural gas at considerable difference compared with new price. Address WESTERN MACHINERY COMPANY, 909 N. Main st., Los Angeles, Calif.

FOR SALE—2 16-in. wood-turning lathes, with shears, chucks, etc. Practically new. One twisting and rope-molding machine. A-1 WOODWORKING CO., 1235 San Julian st. AT. 7923.

GOOD second-hand farm tools and equipment for sale cheap; in first-class condition. Address EDWARD FOOTE, General Delivery, Laguna Beach, California.

HEAVY 4-spindle drill power fd. $400. Consider trade sale spindle drill or shaper. 501 SAN FERNANDO RD. CA. 4639.

FOR SALE—Battery shop equipment for any reasonable cash offer. Call WEsmore 2087 for appointment.

4 FIREBOX boilers, 72 H.P. Never used. R. F. BERNSEN. 740 S. Broadway.

HAY BALER, good cond. bargain. Artesia st., bet. Maple and Michigan, Hynes, Cal.

1 Harley cultivator, 5-tooth, at a bargain. Whittier Blvd. BOX 302.

ELEC. motors, mixers, rip saws. MACKON MACH. CO., 467 E. 3rd. VA. 7317.

BLOWERS—Motor driven, direct connected. NORTON & NORTON 1373 N. Broadway.

MACHINERY, ALL KINDS—Wanted.

7½-FT. batch concrete mixer, complete. Exchange for water pipe up to 3 inches. HINSHAW, Whittier, Calif. W. 33220.

FARM machinery, garden tractors and tools. SCOTTY'S PLACE, 226 N. L. A. st.

MISCELLANEOUS—For Sale

ELECTRIC FIXTURES
ELECTRIC FIXTURES
Kitchen and bath reflectors 49c
2 light bedroom fix. $1.45
Liv. and din. room fix., from $3.50
Buy here, cut your bill in half. Hundreds of samples to choose from. Open evenings. 3847 MONETA AVE.

REFRIGERATORS, BUTCHER SUPPLIES, SCALES, REGISTERS, MEAT SLICERS, Steiner meat chopper, coffee mills.
F. D. McPHERSON 212 E. 9th st.

BUTCHER'S SUPPLIES
Refrigerators, display cases, meat blocks, cutting tables, etc. SOUTHWESTERN BUTCHERS SUPPLY CO. 310 E. 7th.

MONARCH TYPEWRITER, $15. De Forest single tube radio, $15. Player piano with rolls, $125. For these bargains phone NICKERSON, Monday, TU. 9467.

SPECIALS BARGAINS in new and used tires. All standard makes. Guaranteed. WYNN'S TIRE & RUBBER CO. 1211-15 South Hope st.

FOR SALE—Diamonds, jewelry and other personal property; nothing but bargains. MARKWELL & CO., 302 Cit. Nt. Bk. Bldg.

VACUUM CLEANER, HOOVER SPECIAL, LIKE NEW, COST $74. SACRIFICE FOR $30. OWNER, 2011 W. 15TH ST.

THE MARKET IS FLOODED
$9.95 MAH JONGG sets, ivory and bamboo, was $25. 3139 Wilshire Blvd.

RENTALS—Tents all sizes, covers, chairs. DOWNIE BROS., INC., 640-42-44 S. San Pedro st. TRinity 7101.

AUTOMATIC hot water heater, small down payment. Bal. each mo. TU. 1905. VA. 8850.

FERTILIZER—100% PURE COW, $4.50 for 7 100-lb. sacks, single yards $4.50 del. 590070.

HEYWOOD-WAKEFIELD reed buggy. Price $5. 2941 Whittier Blvd. Topeka Apts. 207.

FOR SALE—Vapor bottle apparatus, half price, easy terms. Communicate with Address O, box 474, TIMES BRANCH.

FOR SALE—La Salle Higher Accountancy course. Phone BRoadway 1348.

GENT'S suit, good condition. Sell $7. Bargain. Phone 72819.

WARDROBE trunk, almost new, or would exchange for furniture. 5551 Lexington.

BOAT, cabin cruiser, new, $2500. Apply 5905 FRANKLIN AVE. Granite 2545.

FIXTURES suitable, small drug or confectionery, etc. 7533 Santa Monica Blvd.

INVALID'S wheel chairs, sale or rent. SKEELS, 1914 So. Main. ATlantic 8823.

HAVE your feather pillows made at the factory. Acme Feather Works, Main 1166.

FERTILIZER, cow, screened, 8 sacks, $5; sheep, $1.75; del. Acme Fer. Co. UN. 3182

COFFEE URNS, twin, single, new and used Western Urn Mfg. Co. 2107 San Pedro.

AWNINGS made. CAMPBELL AWNING CO. 3122 S. Main st. Ph. AXridge 0510.

ICE box, suitable for bottled goods in small restaurant. 1640 ECHO PARK AVE.

DECKER WHEEL, complete, for Ford, practically new, reas. BEacon 1900.

FOR SALE or rent, invalid chairs. Professional Sup. Co., 929 S. Hill. TUcker 1243.

EVERYTHING FOR YOUR BUILDING—WHITING-MEAD CO., 401-433 E. 9TH.

MISCELLANEOUS—For Sale

BARGAINS, BARGAINS.

$3	suit cases	$1.95
$3	traveling bags	$1.95
$20	steamer trunk	$13.00
$12.50	lawn mower	$8.75
$5	25 ft. garden hose	$3.75
$35	washing machine	$27.00

OVERELL'S, Seventh and Main sts.

FOR GOOD picture framing, JOE KORBER, 624 W. 9th st. VA. 0834.

Office and Store Equipment

SPECIAL SALE OF OFFICE FURNITURE
In oak, mahogany and walnut.
Consisting of desks, chairs, filing equipment, and all office accessories.
ROBERT L. WARE, Desk Dept.
321 I. W. Hellman Bldg.
124 WEST 4TH ST.
Los Angeles, California.

COMPLETE OFFICE EQUIPMENT
"LOW RENT DISTRICT" PRICES
COR. 4TH & LOS ANGELES STS.

STORE fixtures, meat boxes and cases, soda fountains, rebuilt cash registers and scales; entire floor of used goods; cash or easy terms.
WESTERN SHOWCASE & FIXTURE CO.
317-319 E. Ninth st., near Wall.

STORE FIXT. BARGAINS.
You will do better here.
STORE FIXTURE EXCHANGE,
BARGAIN FIXT. HOUSE OF L. A.
1150-1152 S. LOS ANGELES ST.

SHOWCASES, store, office, butchers and restaurant fixtures, new and used, bought, sold and exchanged; cash or terms.
PACIFIC SHOWCASE & FIXTURE CO.
412 E. 9th st. MAin 4479.

USED FIXTURE BARGAINS
Cash registers, computing scales, popcorn machines, store fixtures, all kinds.
CALIFORNIA STORE FIXTURE CO.
848-855 S. Los Angeles st. FA. 4851.

SACRIFICE mahogany flat and roll-top desks, chairs, steel files, typewriter, card index & misc. office supplies. Rm. 323 BANK OF ITALY BLDG., 7th & Olive.

SHOWCASES, ice cases, scales, counters, fans, ice boxes, registers, shelving, used, new, terms, open eves. 3600 S. MAIN.

SAFES WITH UNDERWRITERS
FIRE AND BURGLARY LABEL
SHEALY SAFE CO., 946 SO. MAIN.

BARGAINS in office furn., typewriters bought, sold, rented. WESTERN OFFICE FURNITURE CO., 734 S. Olive. ME. 6978.

NEW DESKS USED
HALSTEAD-VEASEY
1326 S. Main. ATlantic 7315.

SEE us for 2nd hand and new cases. NATIONAL SHOWCASE & FIXT. CO. 325 S. L. A. st. FAber 3176.

FOR SALE—3 showcases, 2 typewriters, several mahogany desks. Also chairs, and office partitions. VAn. 4819.

CASH reg., checkwriters, showcases, scales, cheap. 1814 W. JEFFERSON, at Western.

GREATEST BARGAIN IN OFFICE FURNITURE. SPELLMAN DESK CO., 6130 SANTA MONICA BLVD.

LARGE solid oak roll-top desk and chair, like new. Cost $200. Sacrifice $125. DRexel 8568.

NATIONAL CASH REGISTER, good condition, cheap, for cash. 2382 E. 3rd st.

DESKS, safes, file cases, chairs, SKEELS. 1914 So. Main. ATlantic 8823.

COMPLETE furniture for office and reception room, in solid oak. Ph. EM. 9684.

BARGAINS in used safes. See HOWARD. 945 S. Hill st.

CASH register, second-hand bargains. Cash or terms. 214 E. NINTH ST. VA. 9281.

REAL buys on oak type desks and chairs of all kinds. DESK EXCHANGE, 945 S. Main.

DESKS, lots of used flats and roll-tops; safes & files. Very cheap. 211 W. 2ND.

FOR SALE—Fine mahogany store fixtures. Phone for appointment. TU. 3752.

DESKS, chairs, safes, filing cabinets, etc. Real bargain. 418 W. 10TH ST.

CLOSING office, all kinds of office furniture. Inquire 358 CONSOLIDATED BLDG.

FOR SALE—Office safe, good as new. 650 SO. LOS ANGELES ST.

Typewriters and Supplies, Adding Machines

FOR SALE—Late model typewriters of all makes; some only slightly used at big discount, 15% to 25% less than price of new typewriter.
TYPEWRITER INSPECTION COMPANY,
615 S. Spring street, 2nd floor.

UNDERWOODS, REMINGTONS, ROYALS at 30% to 70% saving.
Terms $5 monthly if desired.
All makes rented. 3 months $7.50.
Initial rental applied if purchased.
WHOLESALE TYPEWRITER CO., Inc.
442 S. Spring. Ph. MEtro. 3442.

WILL trade Remington portable in excellent condition, for standard machine of any good make. David R. Hampton, 614 S. ST. ANDREWS PL. FI. 0121.

FOR SALE—Rebuilt Underwood, 14-inch carriage, fine condition, $50. Can be seen at 1714 W. WASHINGTON.

REBUILT Coronas $37.50 and up. Regular guarantee. CORONA-PACIFIC TYPEWRITER CO., 532 S. Spring St. TR. 1811.

ADDING and bookkeeping mach. and typewriters bought, sold, exch. L. A. Adding Machine Co., 917½ S. Bdwy. TU. 1884.

Sewing Machines.

SINGER DROPHEAD $25
WHITE DROPHEAD $20
SEWING MACHINE $15
REBUILT
824 S. BROADWAY. Main 4871.

STORAGE SALE
SINGERS, $10, $15, $20, $22.50 & $25.
WHITES, $12.50, $15, $17.50, $20 & $25.
SINGER PORTABLE ELECTRIC, $42.50.
EMPORIUM, 712 S. GRAND AVE.

SINGER, White and all makes of used machines, priced from $10 and up on terms. $3 month. We rent and repair all makes. NEW METHOD SEWING MACHINE CO. 437 S. Spring. TRinity 0601.

FOR SALE—Tailor's power machine, Singer, call MR. SMITH, TU. 3466.

SEWING machines sold, rented and repaired. 2114 SUNSET. FItzroy 3458.

Clothing, Furs, Etc.

MADAME WEBSTER'S Wardrobe, buys and sells high-class discarded cloth, ladies, gents and children's. TU. 7505. 831 S. Figueroa.

SEVERAL expensive dresses, also suit and coat. Very cheap. Good condition and style. DR. 0028.

Jewelry, Diamonds, Watches.

A SOLID platinum flexible bracelet, set with about 400 blue-white diamonds and 200 oriental sapphires, bracelet is 5-8 wide, made in Paris, worth $4000. Will sacrifice for $2000. M. WEINSTEIN, 601 Title Guarantee Bldg.

EXPERT DIAMOND APPRAISER OF CUT OR ROUGH STONES, BUYING, SELLING, MINES CONSULTING, TO THE EXPLORATION AND EXPLOITATION AFRICAN DIAMOND MINES. 910 COMMERCIAL EXCHANGE BLDG. Phone TUcker 6878.

ON approx. 2¼ carat emerald-cut diamond, a very fine gem, set in a lady's solid platinum diamond-studded ring, worth $2600, for $1275. M. WEINSTEIN, 601 Title Guarantee Bldg.

A SOLID platinum wrist watch, set with 30 blue-white diamonds, a high grade 17-jewel movement for $150. Must be seen to be appreciated. M. WEINSTEIN, 601 Title Guarantee Bldg.

AN approx. 1-carat commercial white diamond, set in a gent's yellow gold ring mounting, worth $300, for $150. M. WEINSTEIN, 601 Title Guarantee Bldg.

AN approx. 1¾-carat absolutely perfect gem, set in a lady's solid platinum diamond-studded ring, worth $1100, for $600. M. WEINSTEIN, 601 Title Guarantee Bldg.

DIAMONDS—The best quality and perfect at lower prices than anywhere. Kusel's, 306-7 Stimson Bldg. 3rd & Spring.

1½-KARAT DIAMOND, BIG SACRIFICE, $375. 9132 BARING CROSS.

Lumber, Building Materials.

LUMBER
Nothing is lost by giving us a call. Many satisfied customers ARE SAVING.

No. 1 3-8 lath	$5.95 per 1000
Cement	... up
Siding	... up
Roofing	$15 up
	90c up

Many other items are as low. WHITACRE & SON, A GROWING CONCERN. 4425 Whittier Blvd. ¼ blk. E. of end of R car line. N. side of street.

CORRUGATED IRON
BRAND NEW.
3c SQUARE FOOT.
MYER SIMON,
923 Santa Fe Ave. VAndike 3108.

LUMBER SPECIAL
4-inch novelty siding, 6-ft. lengths, $17 per thousand, good quality. Get our prices before you buy. MILLER BOX & LBR. CO., 201 N. Ave. 18. CA. 3900.

35,000 second hand bricks and lumber for sale. 839 TOWNE AVE. VA. 7932.

Flowers, Trees, Plants.

FOR SALE—1000 tons of cow and sheep manure, $2.50 per ton. Call at BURR FARM, EAST 79TH AND DOWNEY ROAD. HOBART STATION. AN. 3190.

Houses, Build'gs—To be Moved.

5-ROOM colonial bungalow at 780 E. 12TH ST. Price $1000. Phone OWNER, BEacon 6824. 1014 W. 30th st.

DANDY 6-rm. bung. at 2620 BROOKLYN AVE. Owner, 645 MAPLE AVE.

WANTED—Miscellaneous

BOOKS BOUGHT.
HOLMES BOOK CO.
BOOKS OF EVERY DESCRIPTION PURCHASED.
760 S. MAIN ST.
Phones: TRinity 2285; TUcker 3996.

BOOKS BOUGHT—
Buyer calls to make cash offer.
ROGERS BOOK SHOP,
622 W. 6th st. VAndike 2208.

BOOKS BOUGHT—Auto calls. POWNER'S BOOK STORE. 542 S. Spring. TUcker 5418.

WANTED—Desks, roll and flat, for 2 offices, also safe and filing cabinet; will pay spot cash. MR. KAHN. TU. 1631.

WANTED—Office furniture, safes, etc. Call SKEELS, 1914 So. Main. ATlantic 8823.

WANT to buy cash registers, scales, showcases, other fixt. Ph. eves. 765440.

WANTED—
Miscellaneous

WANTED—Boats. Have real estate to trade. 5905 FRANKLIN AVE. GRanite 7548.

WANTED—Spot cash for used office furniture. ATlantic 7014.

Discarded Clothes.

MEN'S USED SUITS WANTED—Tuxedos, overcoats. Pay $5 to $15. Priv. auto. LEVIN, 717 W. 6th. MAin 2504.

MEN'S clothes bought, price no object. We need them. MAin 6005. 820 W. 2nd.

WE call for and handle slightly used clothes on consignment. HE. 4933.

LADIES' clothes bought, price no object. Miss Engliman, DRexel 0286. 1519½ W. 7.

HIGHEST PRICES FOR USED CLOTHING. REESE, 124 S. SPRING. VA. 8225.

Diamonds and Jewelry.
DIAMONDS WANTED

Highest cash prices paid. No delay. W. H. KLEIN 711 Loew's State Bldg., 7th & Bdwy.

WANTED FOR CASH Diamonds and Jewelry. M. WEINSTEIN, 601 Title Guarantee Bldg. 5th and Broadway.

WANTED—Diamonds, pearls, gold, silverware & other valuables. Top prices paid. MARKWELL & CO. Suite 502 Citizens' National Bank Bldg. Cor. 5th & Spring sts. Phone [illegible]

WANTED—WILL PAY MORE MONEY FOR YOUR DIAMONDS AND JEWELRY. S-A-N-D-A-C-K, 811 LOEW'S STATE BLDG. 7TH-BDWY.

WANTED—Diamonds, Emeralds, Sapphires. J. C. Ferguson, 207 Hass Bldg. 7-Bdwy.

DIAMONDS bought. Highest cash prices paid. 650 S. Spring. SUITE 408.

SWAPS—
All Sorts

WILL take auto, lot, diamonds or cash as first payment on 4-room stucco bung., strictly mod., built-in feat., hdw. floors, tile bath, sink, gar. Lawn, flowers, shrubs, lot 40x80, best loc. in Glendale, bal. $48 per mo., incl. int. Price $4800. Inq. OWNER. H. M. MOTHERS 109 S. Brand Blvd. Glendale [illegible]

TWO acres on San Fernando Blvd. ready for subdivision. Will trade for income property or what have you? Call for Mr. Ray at Southland Hotel, cor. 6th and Flower, or address R, box 250, TIMES OFFICE.

I WILL take your car as part pay on my beaut. strictly modern 5-rm. bung., bal. like rent. This is a good proposition. See it and you will buy it. Ask for MR. FORSTER. MEtro. 2146.

WILL take painting plumbing or carpentry as first payment on nice, mod. 5-rm. bung. lot, 40x80, bal. $45 per mo. Incl. int. OWNER, 109 S. Brand, Glendale.

GOOD machine or lot as first payment. New five-rm. stucco in beaut. hills in Eagle Rock, shower, bath, tile sink and gar. Price and terms right. BROWN, 5661 Eagle Rock Blvd. GA. 2628.

6-ROOM home near Franklin High and grade school. 50-ft. lot, trees & flowers. Race restrictions. Owner will take car, diamonds, T. D. or what as down payment. 5212 YORK BLVD. GA. 5021.

5-RM. bung., S.W. Equity $2150. Total payments $38.50 mo., rented for $40 mo. Sell cheap or trade. Take good car, furniture 6-rm. house or what? OWNER, 818 W. 49th Pl. AX. 4778. Eve. AX. 6134.

RADIO salesman will trade new radio set for small used roadster. WM. E. BYRNE, Alhambra Radio Elect. Co., 1855 West Main st., Alhambra.

$900 EQUITY Alhambra view lot for good used car. Will give deed if you wish to finance building. Owner, 1050 SO. WILSON, Alhambra.

WILL exchange $4500 equity in San Fernando Valley 5-acre ranch for high-grade closed car, '24 Marmon or Cadillac preferred. Silsoon 2450.

I HAVE $920 eqty. in $1500 blvd. inc. acres, $10 mo. part. Will swap for auto, diamond, what? Address L, box 474 TIMES BRANCH.

WILL accept good piano, auto, diamonds, up to $750 as first payment on fine 5-R. stucco bungalow, Western Ave. Crest, value $6500. Call 1426 WEST 92ND ST.

5-ROOM bungalow, new stucco, HOLLYWOOD, modern. WANT [illegible] TRUST DEED or what? JENKINS, 7861 SANTA MONICA BLVD. [illegible]

FOR TRADE—Light 8 Packard sedan & Peerless Phaeton. Will consider trust deed or well located lots, or small house. Call C. E. PAINE, HE. 4959 after 6 p.m.

LATE '22 F. B. Chevrolet. Good rubber & finish. Excellent mechanical condition. Sell or trade. $400. Box 107, R.F.D. No. 1, Puente, Calif.

ESTABLISHED paying business, will trade for bungalow or ranch. Equity. Up to $2750. Address A, box 182, TIMES OFFICE.

$1000 EQUITY in $2000 lot, corner for late model car. Call Sunday, GRanite 6448 until 1 o'clock. Then 7411 WARING ST.

WILL TRADE MY EST. GROCERY BUSINESS, FINE LOC., LOW RENT, FOR SMALL APT., CIGAR STAND OR WHAT? SEE OWNER, 1004 W. 10TH ST.

I NEED a home, will trade my store consisting of shoes, men's furnishings, fixtures & lease for your equity, will assume. 8684 MONETA AVE.

WANTED—Membership in Sunset Canyon Country Club as part of first payment on new modern four-room bungalow. COLEMAN, 316 Story Building.

HAVE equity 5-rm. fr., Angeles Mesa nr. car, store, schls., theater, or 6-rm. home in W. Adams dist. for T. D., acreage, what? Bx. 1762 Sun., eves., BE. [illegible]

EQUITY lot 60x120, alley cor. of Pico. Sidewalks, etc., curbs in. Take auto, diamonds, Webster, 616 W. 11th. VA. 9648.

WANTED—A coupe, new or second-hand, as first payment on new five-room bungalow. COLEMAN, 316 Story Building.

ONE five-room bungalow, modern, near Goodyear plant. What have you? Call mornings, Empire 7974.

TAKE boat, portable house, truck, fencing, etc., for good business. Call 525 W. VERNON AVE.

GOVT. geologist & other reports, indicate oil and homestead is in oil area, sell or swap part. 816 W. 54TH ST. VE. 7901.

1921 ROAMER Duesenberg sport model, 5 new cords. Trade for building material. 6087½ PASADENA AVE. GA. 0182.

CLEAR lot, 1 block from yellow car, for 1924 light six closed car. Inquire 4436 PASADENA AVE., or call CA. 3446.

OCEAN front lot, clear. West of Huntington Beach. Trade for high-grade inclosed car. [illegible]

GROCERIES to $27,000, clear, trade for L. A. clear real estate. Might assume small amount. TU. [illegible]

WE SWAP REAL ESTATE, PERSONAL PROPERTY AND LIVE STOCK. WE DO IT NOW. 714½ W. 9TH. ME. 3794.

HAVE $380 equity in $900 inc. acre, bal. $10 a mo., for auto, diamonds or what? MR. BIHR, 813 W. 6TH.

5-RM. new Spanish stucco. Take good car, diamond or lot first payment. GR. 7611 or VE. 3631.

LOCOMOBILE sedan, excellent condition, will trade for trust deed or good property. Call VErmont 4569.

$3 A. Ramona, on San Diego, highway, for V-63 Cad., or bung., or what have you? GR. 9155.

WILL trade $400 equity in chicken ranch for standard make touring car or city lot. Address R, box 45, TIMES OFFICE.

$1500 EQUITY in business lot on Burbank Blvd. Swap for what have you? Owner must sacrifice. GR. 4551.

1921 LOCOMOBILE 4-passenger in A-1 condition. What have you? Address B, box 111, TIMES OFFICE.

DIAMONDS for roadster, Pierce, Packard straight 8 or 63 Cadillac. Private party. Phone EMpire 8264.

FORD coupe, late model. Want furn. or anything. 1108 CENTRAL. ME. 3267.

TRADE 2 memberships Sunset Canyon C. Club for something worth $350. GA. 6435.

MT. Venice lot for car, furniture, or what have you? Phone 506603.

LATE Fordson for good 7-pass. auto. Address R, box 118, TIMES OFFICE.

WILL take trade, some cash, $2250 equity in new Hollywood dble. bung. 591-218.

WANT cars for good Re. equities. LLOYDS, 404 Metro. Theater Bldg. Faber 2599.

IMPROVED acre lot equity. Hanford, for merchandise. Call 535 W. VERNON AVE.

LUNCH & soft drink stand for car, late model. 1506 E. SLAUSON.

40 ACRES Nevada grazing for small home or what? 733 E. JEFFERSON.

BOAT, cabin cruiser, new, $2500. Apply 5905 FRANKLIN AVE. GRanite 2546.

EQUITY in 2 lots. Will trade for late car, radio or what? EM. 4150.

OWN six-room bungalow, furn. in Walnut Park. Phone mornings, EMpire 7974.

50-FT. business lot in Burbank. Phone mornings, EMpire 7974.

WILL accept eastern & local property on my imp. acres. DALEY, 618 W. 8th.

$1800 EQTY., 6-rm. bung. nr. P car, for auto? Evans, 1015 W. 22nd. BE. 0651.

EQUITY new 5-rm. stucco for lot, equity, mtg. or trust deed. VAndike 6536.

1920 FORD truck, Ruxtel axle, will trade for furniture. ATlantic 0060.

OIL station, facing 3 sts. Money maker. Will trade. 508 W. 10TH. BR. 0051.

LATE model 7-pass. sedan for Glendale clear lot & cash. Call 401 Lissner Bldg.

LOT $2000 eqty in lot 100x150 ft. Swap for auto or what? MEtro. 5768.

IF you want action on your trades see KOPRENG, 7060 Wash., Culver City.

FOR SALE—Or exch., double bung. on car. West auto. 2809 7th Ave. 769533.

LOT equity for furniture, pianos, or what? TR. 3462. BELEY.

$1,600 equity for small business beauty parlor preferred. 762191.

RADIO, WIRELESS
APPARATUS For Sale, Ex., Etc.

5-TUBE REFLEX, $40. 2900 N. BROADWAY, APT. 9.

CONSOLE and $250 5-tube neutrodyne for $95, storage. 437 SO. HILL.

5-TUBE FADA NEUTRODYNE, cost $250, for $100, a distance getter. VE. 6792.

RADIO, WIRELESS
APPARATUS For Sale, Ex., Etc.

RADIO—A slightly used 5-tube distance-getter, all equipment guaranteed perfect, large tubes, a large capacity wet battery. Save $100. 10 months to pay. WURLITZER'S, 814 S. Broadway, open eve.

FOR SALE—New 2-tube Harkness Reflex radio with AC attachment, complete. Less loud speaker and cabinet. $65. NO. 205, 412 S. RAMPART BLVD.

FROM factory to you. $10 down and $10 a mo. buys a 5-tube VIVO Radio set complete. Price $88.50. 1007 SO. MARENGO AVE., Alhambra. Ph. 119-R.

5-TUBE regenerative radio and table. Bargain if taken at once. 4229 S. KENWOOD. UN. 0475.

RADIO, 5-tube Neut., console cab., fully equipped, less than factory cost. 2468 W. PICO ST.

5-TUBE REFLEX, ABSOLUTELY COMPLETE, ALL ACCESSORIES, RUNS FROM LIGHT SOCKET. $37.50. VE. 2427.

FOR SALE—Ware Neutrodyne, compl., tubes, batteries, loud speaker. Ph. DRexel 1848.

NEW 8-tube best super-heterodyne, $125; 5-tube reflex, $80. VE. 3343.

FOR SALE—Radiola Superheterodyne, almost new. 226 S. SERRANO. 561-09.

BOATS, YACHTS, ETC.—
For Sale, Ex., Wanted, To Let

BOAT, CABIN CRUISER, new, $2500. Apply 5905 Franklin ave. GRanite 2546.

WANTED—BOATS, have real estate to trade. 5905 Franklin ave. GRanite 2546.

AUTOMOBILES, ETC.—
Miscellaneous

BUSINESS IS GOOD

and getting better. People realize we give the most value per dollar spent for a used car, so our business is always good.

GET YOURS FROM US

WILLS SAINTE CLAIRE Sedan, 7-pass., only run 1000 miles; disc wheels, extra wheel and tire. Guaranteed 90 days. A bargain at $3850.

WILLS SAINTE CLAIRE 4-pass. coupe, latest model, in the pink of condition, and guaranteed, of course. $3500.

WILLS SAINTE CLAIRE speedster, 2-pass., custom built body painted in Duco if you want something racy don't pass this up. $1500.

WILLS SAINTE CLAIRE touring, 5-pass. Duco paint, new tires, thoroughly overhauled. One of those HE cars at a real sacrifice. $1150.

WILLS SAINTE CLAIRE 7-pass. touring, only run few miles.........$2500

OTHER MAKES

La Fayette 5-pass Coupe	$1500
1922 Hupmobile Coupe, 4-pass.	$800
1923 Ford Roadster, 2-pass. A nice one for	$250
1922 Lexington Touring, 5-pass.	$650
1921 Buick Coupe, new paint	$700
1922 Oldsmobile 4, 4-pass.	$475
1914 Fiat Chassis, good tow car	$150

WESTERN MOTORS CO., 1058 S. Flower.

WANTED

100

GOOD USED CARS

AT ONCE

IN EXCHANGE FOR

THE NEW STAR

AND ITS

"MILLION DOLLAR"

MOTOR.

DRIVE 'EM IN.

WE ARE MAKING

HIGHEST APPRAISALS

IN CITY.

NOW IS THE TIME

WHILE OUR USED CAR

STOCK IS LOW.

STAR MOTOR CO.,

OF CALIFORNIA,

FIGUEROA AT WASHINGTON.

WEstmore 2381.

6042 HOLLYWOOD BLVD.

HEmpstead 1080.

CHEVROLETS

BRAND NEW

COUPE — TOURING
SEDAN — TOURING DELUXE

A LIBERAL DISCOUNT

BRIDGE - BULLOCK, Inc. 1400 S. Figueroa.

BEAT THIS ONE!

Big sale all month; 85 dandy reconditioned used cars. NO INTEREST. NO INSURANCE. NO BROKERAGE. EASY TERMS. OPEN EVENINGS.

BOZANI MOTORS 617 N. BROADWAY AND SUNSET

'21 MAXWELL Touring	$185.00
'20 STUDEBAKER Touring	$125.00
'23 CHEVROLET Sedanette	$495.00
'20 CHANDLER Touring	$275.00
BUICK 6 Touring	$195.00
'21 RENAULT Touring	$1295.00
'20 APPERSON 8 Sedanette	$795.00
PEERLESS 8 Chummy	$250.00

HARRIGAN & CLEVELAND, 2900 S. Figueroa.

SEE THESE SPLENDID BUYS TODAY

1 1924 STAR sport	Touring
1 1923 CHEVROLET	Sedan
1 1922 CHANDLER 7-passenger	Touring
1 1922 HUDSON 7-passenger	Touring
1 1923 FORD	Sedan

EASY TERMS. PEARSON MOTORS, INC. Tel. FI. 6024. 2424 W. 7th st., opp. Westlake Park.

STEARNS CALIF. TOP, 1924. 5 new balloon tires and new Duco paint. The Calif. top fully encloses the car. $2150, easy terms. LYNN C. BUXTON, WILLYS-KNIGHT, STEARNS, OVERLAND. 1635 So. Figueroa. WEstmore 3215. Open Evenings and Sunday.

BUICK, 1921 touring	$425
JORDAN, 1924 sport sedan, 4-P.	$1750
STUDE. 1924 spec. 6 tour., disc wh.	$1100
WILLS-ST.CLAIRE, spt. tour., '24	$1650
PACKARD, 1923, sport tour.	$1750
OAKLAND, 1923 sport tour.	$700
NASH 6 tour. Like new	$650

HARVEY GOODWIN, 1047 S. Olive st.

FORDS

All makes and models, Roadsters, tourings, coupes, etc., from 1912 vintage up to 1924. Priced right. Will accept phonograph or diamonds as first payment, terms on balance. 1220 S. FIGUEROA. Open eves. & Sun.

NO CASH DOWN—Will accept diamonds, jewelry, furniture, phonographs, pianos, trust deeds, first mortgages, as all or part payment on autos. Easy terms on balance. Largest assortment in the city to choose from. Open eves. and Sun. 1220 S. FIGUEROA.

NEW AUTOMOBILES—ANY MAKE May be purchased from us. Only 6% interest. No other charges. Long term contracts. YOUR OWN PAYMENTS may be made through our saving certificate plan. AUTO. PUR. & FIN. CO. 418 Security Bldg. TRinity 1065.

BIG USED CAR SALE ON FORDS—TRADE YOUR USED CAR IN ON A BETTER ONE. TERMS TO SUIT YOUR POCKETBOOK. REX ANGLIN, INC. FORD DEALER 1800 SUNSET BLVD.

1922 STEPHENS SPORT TOURING MANY EXTRAS, $750 TODAY. Many others to select from. Open evenings and Sundays. ALBERTSON MOTOR COMPANY. Dodge Brothers Motor Cars. Sixteenth at Figueroa.

20% DOWN. 1923 DODGE; '23 HUPMOBILE; '22 NASH; '23 DURANT; '22 BUICK 6 AND 4 TOURINGS. PRICED WAY BELOW MARKET. OPEN SUNDAYS AND EVENINGS. 1206 N. BROADWAY.

COOK'S DAILY SPECIALS
1924 Buick sedan. Low mileage.
1924 Maxwell coach. Like new.
1923 Haynes tour., "Model 55."
1921 Buick 6 tour. Sport finish.
W. H. COOK, 1135 S. Olive. Open eves.

JEWETT special brougham, late '24, only driven 2200 miles. "It's Bonded." Open eves. & Sun. Phone WE. 2726. FRANK J. RILEY CORP. Paige & Jewett. 1223 S. Figueroa.

PIERCE-ARROW 1917 7-Pass. Touring, chauffeur-driven, ready for any trip. Most durable automobile ever built. WILLIAM E. BUSH, INC., 1701 So. Grand. Tel. AT. 5251.

MAXWELL coupe, '23, $625. Cadillac cpe., Overland, Buick, Dodges, Hudsons, Fords, Chevrolets. Easy terms. Exchanges made. WESTLAKE USED CAR CO. 1102 W. 7th st. Phone 53480.

FLINT, all models, slightly used, guaranteed same as new cars, in perfect condition. FLINT best car on 4 wheels priced to sell quickly. R. C. DURANT, INC., 1032 S. OLIVE ST.

WE have several good buys at $50. Come in and look them over. H. J. WURZBURGER, INC., 1101 So. Hope. TRinity 6231.

AUTOMOBILES, ETC.—
Miscellaneous

DON LEE

LOW PRICE "HIGH GRADE SPECIALS"

"AS WAS"—NOT "AS IS"

By that we mean practically every car has been restored nearly "AS IT WAS" when new. New paint, new or nearly new tires. Is in mechanical condition that will insure you thousands of miles of dependable luxurious motoring that no new car at the same price can possibly give.

MARMON	22	COUPE	$1850
WILLS 8	23	COUPE	1550
HUDSON	24	COACH	1075
CADILLAC	19	SEDAN	1000
ROLLIN	24	SEDAN	975
CADILLAC	18	COUPE	775
HUDSON	19	COUPE	450
McFARLAN	20	4-PASS.	950
MARMON	20	7-PASS.	950
CADILLAC	21	7-PASS.	945
COLE	22	6-PASS.	850
PAIGE	22	6-PASS.	850
PEERLESS	20	7-PASS.	575
MARMON	19	7-PASS.	475
STUTZ	19	4-PASS.	450
FRANKLIN	20	5-PASS.	450
CADILLAC	18	7-PASS.	425

TERMS—TRADES

TWO CONVENIENT STORES. OPEN EVENINGS.

FIGUEROA AT PICO. Phone WEstmore 5795.

SEVENTH AT BIXEL. Phone DUnkirk 1180.

H-U-D-S-O-N
E-S-S-E-X

With the opening up of spring and the change of season, there is real delight in driving YOUR OWN car over our beautiful boulevards and through the country. Why not avail yourselves of our liberal terms?

SMALL INTEREST. NO BROKERAGE.

1924 Lincoln Sedan, like new	$3500
1924 Fiat tour., practically new	2500
1922 Lincoln Touring, like new	2250
1923 Buick 6 sport, very clean	1050
1923 Buick Spt. road., like new	1000
1923 Hudson Coach, like new	950
1923 Hudson Phaeton, overhauled	875
1922 Buick "6" coupe. Very clean	750
1922 Hudson coach, overhauled	775
1923 Nash 6, sport, very clean	725
1923 Oakland sport, Duco finish	725
1922 Model Franklin tour., clean	725
1920 Stutz phaeton, 4-pass.	650

75 OTHERS TO SELECT FROM. ALL MAKES. ALL PRICES. Open Evenings and Sundays.

WALTER M. MURPHY CO. 909 So. Olive. TUcker 2374.

PEERLESS SPORT PHAETON '24 TON. SHIELDS, WINGS, BALLOONS GUARANTEED PERFECT. $2250. STANLEY W. SMITH, INC. WEstmore 2681. 1616 S. Figueroa.

Touring Cars For Sale

BUICK—22 MODEL—$650.

DON LEE—TOURINGS

Remember, Don Lee cars are Different.

WILLS ST. CLAIRE	23	MODEL	$2250
LINCOLN	22	MODEL	2250
PIERCE	22	MODEL	1550
STUDE. B. 6 SPT.	23	MODEL	1250
MARMON	22	MODEL	1250
NASH	23	MODEL	800
CHANDLER	23	MODEL	775
COLE	22	MODEL	650
STUDE. B. 6	22	MODEL	585
NASH SPORT	22	MODEL	650
BUICK	22	MODEL	650

Terms arranged. Open Nights.

DON LEE—2 CONVENIENT STORES.

FIGUEROA AT PICO—7TH AT BIXEL.

BUICK 6-'23 TOURING. $775, $225, bal. 18 mos. This car has original finish, nearly new tires, bumpers, motometer, windwings, etc. Best value in city. F. B. MILLER, HUDSON DEALER ESSEX, 1045 So. Figueroa st. WEstmore 1356.

BUICK touring 1919. This one has been wonderfully kept. Motor runs as quiet as a new one. It will pay you to investigate. Only $350. H. J. WURZBURGER, Inc., 1101 S. HOPE. TRinity 6231.

BUICK SIX 1924 TOURING. TEL. MISS EATON, GLENDALE 2322-R-1

BUICK six tour. '19 model. Sacrifice. $35 down. Must sell. 204 W. 43RD ST.

CADILLAC V-63 phaeton, 1924, just like new. Must sell. 1127 SANTA MONICA BLVD., Santa Monica.

CADILLAC 61 PHAETON, 4-wheel hydraulic brakes, shock absorbers, many extras. Call 503-986.

CADILLAC 57 Phaeton, condition good. C. BRANNIN, 1520 So. Flower St.

CHANDLER TOURING, '23. Rebuilt and guar. thruout. New cord tires, spare, many extras. Repainted Brewster Green. Easy terms. W. P. HERBERT CO. 1250 So. Olive. VAndike 9016.

CHANDLER Dispatch, 1921, painted deep green, overhauled, good rubber. A peach of a buy at $450. H. J. WURZBURGER, INC., 1101 S. Hope. TRinity 6231.

CHEVROLET TOURING, LATE 1924. LOOKS AND RUNS PERFECT. THIS IS A BONA FIDE '24. MUST SELL. $80 DOWN. 433 SO. FLOWER.

CHEVROLET 1923 touring, $275. A real snap. Better hurry. J. V. BALDWIN, 1417 S. Figueroa.

CHEVROLET TOURING, 1923, LIKE NEW, $215. TERMS. CLASSIC MOTOR CO. 1252 N. WESTERN. OPEN EVE.

CHEVROLET 1924, 8000 miles, private party, $330. Main 1278.

CLEVELAND 1925 model sport touring. Fully equipped. Almost new. See car at 2723½ RAYMOND. EMp. 1451. Make your offer. Cash or terms.

CLEVELAND, 1921, good condition. Calif. top, body covered, sacrifice for quick sale. 1237 SO. FIGUEROA.

COLE '21 model sport tour., new paint, perfect condition, worth $900, sell for $400. Home Sunday. 1648 W. 11TH.

DODGE tour., late '24, brand new, only run 3800 mi. Has bumpers, motometer, wings, 5 tires, other extras. Must sac. Terms arr. $185 dn. 536 S. FLOWER.

DODGE Tour'ng, Cal. top, shock absorbers, 6 almost new tires. Price $475. Call be seen 5744 SUNSET BLVD.

DODGE tour., late '22, original finish, new tires, snubbers, wind wings. 53480.

ESSEX touring 1924, good shape mechanically, rubber fair. Call DRexel 3824 after 5 p.m., ask for J. DOMINGUEZ.

ESSEX 1923 touring, $350. Good condition. GArfield 2186. 836 N. DITMAN.

FORD TOURINGS, $50 to $325. Many to choose from. Easy terms. No brokerage.

DUNHAM for FORDS.

Authorized FORD dealer, 1250 W. 7th.

FORD tour., late '23 model, looks and runs like new, has Ruckstell axle and 5 oversize cord tires and other access. Sac. $167, terms. 526 S. FLOWER.

FORD TOURING, 1923. PRICED TO SELL. EXTRAS. REX ANGLIN, INC., 1800 SUNSET BLVD.

FORD 1921 touring, only $100, shock absorbers, new top, etc. BALDWIN'S LOT. 1124 So. Figueroa.

FORD 1923 touring, an absolute steal. No foolin'. $210, $70 down. BALDWIN'S LOT. 1124 So. Figueroa.

FORD TOUR., 1923, $210. CLASSIC MOTOR CO., 1252 N. WESTERN. OPEN EV.

FRANKLIN TOURING—Late series 10B. Low mileage, mechanically guaranteed. 5 excellent cord tires, good paint, $1350, terms. 1036 SOUTH FLOWER. TRinity 5374. Open Sunday.

HUPMOBILE TOURING. Bought in Dec., 1923, disc wheels, wind wings, 5 good tires, finish good, runs like new. Call MR. GRUBAUGH, HE. 5528.

JEWETT '24 SPORT TOUR. UNEASY TERMS. If you want to catch fish, you must be smarter than the fish. This car goes on the scales today. We are going to give it a weight. Make your own down payment. A. W. CROSSMAN, INC. 1201 S. Figueroa. Open eves. & Sun.

JEWETT tour., late '23, original finish, like new, fully equipped. "It's bonded." Easy terms, bargain, open eves. and Sun. FRANK J. RILEY CORP., Jewett & Paige, 1223 S. Figueroa. WE. 2726.

JORDAN 1924 TOURING. Is in fine condition throughout, new cord tires and spare, finish good, $1085. LORD MOTOR CAR CO., 1201 S. Olive. VAndike 4974.

KING 8, 1921. Good rubber. Dandy car. Private party. $250. MAin 1278.

KISSEL Speedster, 1923, this one has been rebuilt and painted, 6 new general semi-balloon cord tires, a world of extras, very snappy. $1550. H. J. WURZBURGER, INC., 1101 So. Hope. TRin. 6231.

LINCOLN 1924 TOURING. Brand new car, used as a demonstrator only, Duco finish and several extras. Big discount. Easy terms. Lincoln—J. BENJ. FAHY—DEALER. 827 S. Figueroa. Open eves. & Sun.

LINCOLN 7-PASSENGER TOURING. Demonstrator, will give new car guarantee, cost $5000; our price $2750; terms. 2825 SANTA FE AVE.

AUTOMOBILES, ETC.—
Miscellaneous

Touring Cars For Sale

LOCOMOBILE TOUR., 1916—Been in storage for 2 years. Wonderful cond. New tires. $375 if you hurry. LYNN C. BUXTON, WILLYS-KNIGHT, STEARNS, OVERLAND. 1635 So. Figueroa. WE. 3215.

MARMON '18 tour., new tires, runs fine. 809 S. FIGUEROA. TU. 8774.

NASH TOURING, 1922.

A-1 mechanical condition, original finish, good cord rubber, several extras. Price $325. LEON T. SHETTLER CO., FIGUEROA AT 16TH. WEstmore 2821. OPENING EVENINGS.

OLDS 1922 TOURING. Good finish, disteel wheels, plate glass quarter curtains, 5 good tires, etc. REO MOTOR CAR CO. USED CAR DEPT. Lot 12th & Grand. 422 W. 12th st.

OVERLAND TOURING, 91, 1924, thoroughly reconditioned, guaranteed by Willys-Overland-Pacific Co. Wind wings, spare tire, other extras. Finish and tires like new. $495, satisfactory terms. 1065 S. FIGUEROA ST. WEstmore 1501.

PACKARD PHAETON

5-PASSENGER STRAIGHT 8.

THIS CAR PERFECT MECHANICALLY.

HAS NEW TIRES.

PAINT & GENERAL CONDITION GOOD.

PRICED REASONABLY.

5756 SUNSET BLVD.

Holly. 4043.

PACKARD twin, '22, 7-pass., reconditioned. A beautiful car. Take for bal. on contract. Easy terms. 200 W. PICO. AT. 9909.

PACKARD 8 tour., sac. $2750, terms arr. that $4000. Has beautiful sliding glass top, balloon equipped. Brand new, only driven 4000 miles. 204 W. 43RD ST.

PACKARD 1922 single 6. Good as new. Easy terms. 219 OAKHURST DR., Beverly Hills.

PACKARD tour. twin. Must sell or trade. In fine shape. 755 CENTRAL AVE.

PACKARD twin 6, 19 model. A-1 condition. Any reas. offer. Need money. 591286.

PAIGE de luxe '23 & '24 tour., like new. Refin., new cords, guaranteed. Priced low. Terms. PAIGE CO. OF SO. CAL., 1127 S. Olive. TUcker 4316.

PEERLESS 8 SPORT, TOURING, 1924.

Harrigan & Cleveland, 2900 S. Figueroa.

PEERLESS phaeton, late '24, $1800 equity for $575. Must sell. HE. 6628.

PIERCE tour., 1918, 38; PIERCE tour., 1920, 48; PIERCE town car, 1920, 38, all fine shape, ready to go and priced right. ARNOLD, 961 S. Olive.

PIERCE-ARROW, 1920, Dual valve, 6, 48. Mechanically perfect, good paint. Privately owned. Call owner, CAp. 2815.

PIERCE, 38, tour., first class, cond., $900, terms. 1200 S. HILL. VA. 0491.

REO 1923 PHAETON. Refinished gray, trimmed in orange, 2 nickel bumpers, gray leather upholstering. REO MOTOR CAR CO. USED CAR DEPT. 12th and Hope. Lot 12th and Grand.

RICKENBACKER touring 1924, 4-wheel brk. Car like new, fully equipped. "It's bonded." Open Sun. and eves. $325 down. FRANK J. RILEY CORP., Jewett & Paige, 1223 S. Figueroa. WE. 2726.

RICKENBACKER 8, 4-PASS., '24 TOUR.

Harrigan & Cleveland, 2900 S. Figueroa.

STUDEBAKER 1924 TOUR. Light Six. Refinished, low pressure tires, many extras. Easy terms. No brokerage. HOWARD AUTOMOBILE CO. OF L. A. FIGUEROA ST. USED CAR DEPT. 1367 S. Figueroa. ATlantic 7222. Investigate our "GOLD SEAL" Buicks.

STUDEBAKER Touring Big 6, 1922. This car was taken in trade, overhauled and painted; good rubber. Must be sold this week. Terms arranged. $200 down. H. J. WURZBURGER, INC., 1101 So. Hope. TRinity 6231.

STUDEBAKERS—See our stock of late models before you buy. We specialize in Studebakers and always have a good stock to select from. D. R. ROBERTS, 1118 S. Olive. TRinity 5312.

STUDEBAKER special 6, late '24, sac. $885. Liberal terms, arr. Disc wheels, orig. just like new. 204 W. 43RD ST.

STUDEBAKER '23 model standard phaeton. Driven 2500 miles. Many extras. Liberal discount. Terms. HE. 6792.

STUDE light 6 tour., late 23, $165 dn. Orig. fin., barg. Just like new. Wood cond. 4216 MONETA.

WILLYS-KNIGHT TOURING, 1924.

Splendid mechanical condition, new varnish job, new cord tires, several extras. A very attractive price, easy terms.

LEON T. SHETTLER CO., Figueroa at 16th. WEst. 2321. OPEN EVENINGS.

WILLYS-KNIGHT 1924 TOURING—"At Our Olive Street Store." Refinished like new, many extras, also disc wheel equipment. A real bargain for some one. Easy terms. Open today. No brokerage. HOWARD AUTOMOBILE CO. OF L. A. OLIVE ST. USED CAR DEPT. 1122-28 So. Olive. VAndike 5122. Investigate our "GOLD SEAL" Buicks.

WILLYS-KNIGHT, '23 tour. Very nice, many extras. New cords. PAIGE CO. OF SO. CAL., 1127 S. Olive. TU. 4316.

WILLYS-KNIGHT late '24 tour., barg. $225 dn. Car just like new. Best buy in L. A. 4216 MONETA.

WILLYS-KNIGHT 24, touring, $1200 equity. Sell cheap. 2316 BARLOW, Near N. Soto.

REPOSSESSED CARS OF QUALITY. OPEN SUNDAY AND EVENINGS. 974 SO. WESTERN AVE.

SACRIFICE

TO MAKE ROOM FOR AUBURN 8-88. NASH touring, pick-up at $300. Small payment and easy monthly terms. WHITE AUTO COMPANY, 1800 South Figueroa and 1521 Central.

1923 CHEVROLET touring, a real buy. Call ART DAILY, DR. 7172, with REX ANGLIN, INC., 1800 Sunset Blvd.

Roadsters for Sale.

BRISCOE roadster, 1923, a dandy little car that will give you wonderful mileage and years of service, fine condition. $50 down. H. J. WURZBURGER, Inc., 1101 S. Hope. TRinity 6231.

BUICK "6" 1923 sport roadster. Splendid motor, excellent finish, 5 wire wheels, 5 good tires, and several extras. Only $350 down. 909 S. OLIVE ST.

BUICK, 1924 sport road., 5 new tires, perf. cond. TIMOTHY, 5760 Sunset Blvd.

BUICK Sport Roadster, 1924. Car almost new. Call 5746 SUNSET BLVD.

BUICK 6 rdst., late '17. Cheap. $35 dn. Fine cond. 4216 MONETA.

CHRYSLER Roadster, 1925 model, driven 3200 miles, $900 equity for $400. Must sell; no dealers. HEmpstead 6626.

DODGE roadster, 1925 model, new car, balloon tires, bumpers, other extras. Owner will sac. Easy terms. 2414 W. 7TH.

DODGE special roadster, nearly new. Bargain. N. W. BUTLER, 1861 Genesee st., Hollywood. Phone GRanite 5023.

DODGE rdstr., '22. New paint, good rubber, mech. perf. $350. Terms. 1243 SO. ALVARADO. DE. 5310.

FORD ROADSTER, '23, new tires and paint. Extras. Older models as low as $75.

DUNHAM for FORDS.

Authorized FORD Dealer, 1250 W. 7th.

FORD roadster, 1924 model, has special paint. Also 4 speed trans. Rocky Mt. brakes, shock absorbers, snubber, large wheel and 5 31x4 cord tires. Many other extras. Must sell. Big sac. Terms arr. $98 dn. 526 S. FLOWER.

FORD roadsters, all models, and prices, ranging from $25 to $100 cash payment. Balance to suit. W. I. TUPMAN. 3330 S. FIGUEROA ST.

FORD roadster, 1924, finished like new, 5 good tires, reconditioned and guaranteed. A real buy at $375. Satisfactory terms. 1065 S. FIGUEROA ST. WE. 1501.

FORD '25 road. Will trade my equity for good used Ford. Call Glendale 355-M.

HUPMOBILE SPORT ROADSTER, late '24, in excellent condition, wind wings, bumpers, disc wheels, spare tire, fully equipped. SAN PEDRO 2558.

LINCOLN ROADSTER, LATE MODEL. "At Our Olive Street Store." Sport type, fully equipped with expensive extras, looks absolutely like new. Priced at a very low figure. Easy terms. No brokerage. Open today. HOWARD AUTOMOBILE CO. OF L. A. OLIVE ST. USED CAR DEPT. 1122-28 So. Olive. VAndike 5122. Investigate our "GOLD SEAL" Buicks.

MARMON for sale at a sacrifice, $550, my privately owned chummy roadster, with new Duco paint, new batteries, rubber good as new in mechanically A-1 condition. Car always excellent care. TRinity 4821. Station 8.

MAXWELL sport roadster, 1924 model, out of show window, less than 9 month, excellent condition, practically new, terms. Call owner. DE. 1092. 472 S. STAFFORD AVE. Huntington Park.

SACRIFICE

TO MAKE ROOM FOR AUBURN 8-88. GRAY roadster, new rubber, excellent condition mechanically, $375. Small cash payment and easy terms. WHITE AUTO COMPANY, 1800 South Figueroa and 1521 Central.

1924 FORD ROADSTER, A-1 CONDITION. CHEAP. CALL HAGLER, DR. 7172.

AUTOMOBILES, ETC.—
Miscellaneous

Sport Cars

CHALMERS SPORT 1923—Refinished Cobalt blue. Has new tires, wind deflectors, and lots of extras and look at the price, only $645. LYNN C. BUXTON, WILLYS-KNIGHT, STEARNS, OVERLAND. 1635 So. Figueroa. WEstmore 3215. Open evenings and Sundays.

CLEVELAND 1925 sport touring, balloon tires and spare, 4-wheel brakes, trunk rack, bumpers and extras. $500 equity for half. MR. HIRSCHORN, AT. 5008.

COLE 4-passenger sport, a real knockout. $350. H. J. WURZBURGER, Inc. 1101 S. Hope. TRinity 6231.

CUNNINGHAM 4-pass. spt. equip. Every access. $1750 cash. 508 S. VAN NESS.

HUPMOBILE SPORT, '23. Motor overhauled, new "Beige" paint job, good cord tires, spare, etc., and an unusual bargain. Small amt. down. W. P. HERBERT CO. 1702 So. Figueroa. ATlantic 8467.

JEWETT sport tours., '23 & '24, just like new. Priced low. PAIGE CO. OF SO. CAL., 1127 S. Olive. TU. 4316.

MAXWELL sport touring, newly painted. Excellent rubber, mechanically perfect. $450. H. J. WURZBURGER, Inc., 1101 S. HOPE. TRinity 6231.

MAXWELL SPORT TOURING, 1923. SEVERAL EXTRAS. $365. TERMS. CLASSIC MOTOR CO. 1252 N. WESTERN. OPEN EVES.

MERCER Speedster, newly overhauled; sac. for quick sale. OWNER, HEmp. 8480.

OAKLAND SPORT TOURING, 1925.

Practically brand new, just one month old. Will sell at 20% less original cost; easy terms.

LEON T. SHETTLER CO., Figueroa at 16th. WEstmore 2321. Open evenings.

OAKLAND '23 SPORT. Overhauled and refinished a beautiful maroon with fenders trimmed in black; all nickel bars renickeled; khaki top and Spanish leather upholstering; disc wheels and many useful extras. Must be seen to be appreciated. Price low. Terms. REEVE-GARTHMANN, INC. 1137-39 S. Olive. Open eves and Sundays.

PAIGE 4-pass., sport 6-70, everything perfect, looks and runs like a new one. $1500. H. J. WURZBURGER, Inc., 1101 S. HOPE. TRinity 6231.

PIERCE-ARROW SPORT TOUR. '23.

Harrigan & Cleveland, 2900 S. Figueroa.

STUTZ phaeton, 1916, A-1 mech. sacrifice. $150. 676 S. BRONSON AVE.

Coupes for Sale.

BUICK 6 1923 COUPE. 4-pass. refinished "Sage Brush" green, new tires and guaranteed. Terms. No brokerage. HOWARD AUTOMOBILE CO. OF L. A. FIGUEROA ST. USED CAR DEPT. 1367 So. Figueroa. ATlantic 7222. Investigate our "GOLD SEAL" Buicks.

BUICK coupe, late '21, mechanically perfect, paint excellent. Must sell, priced right. Phone DRexel 2778.

CAD. Coupe 59, 4-pass., 1 owner. Disteel wheels, gray velvet upholstery. Excellent upholstery. 1227½ ORANGE DR. GR. 9593 all day Sunday, evenings, weekdays.

CHANDLER 24 COUPE, $1500.

OTHER DON LEE—COUPES

Remember Don Lee Cars are Different.

1922 MARMON	$1850
1924 STUDE. BIG 6	1650
1922 WILLS 8	1550
1924 CHANDLER	1500
1923 CLEVELAND	850
1924 MAXWELL	800
1922 OLDS	575

Terms Arranged—Open Nites.

DON LEE—2 CONVENIENT STORES.

FIGUEROA AT PICO—7TH AT BIXEL.

CHEVROLET COUPE, LATE MODEL. PERFECT CONDITION. $225. CLASSIC MOTOR CO., 1252 N. WESTERN. OPEN EV.

CLEVELAND bus. man's coupe, 1923, been very carefully driven. Good as new. H. J. WURZBURGER, Inc. 1101 S. Hope. TRinity 6231.

DODGE 1924 Coupe, 4-pass., private owned, perfect condition. Will sacrifice. Easy terms. 2414 W. 7TH.

ESSEX cabriolet 2-pass. coupe, Duco paint. Looks, runs perfect, good rubber. Small down paymt. & $35 mo. will handle. This won't last as cabs are scarce. 1243 S. ALVARADO. DRexel 5310.

FORD COUPES, GUARANTEED—

1924, new paint	$450
1923, new paint	$375
1922, new paint	$300
1921, new paint	$215

WM. L. HUGHSON CO. Ford dealers since 1903. VA. 1351. 10th at Olive. Open evenings and Sundays.

FORD 1923 COUPE. $350. TERMS. Shock absorbers, good motor and tires. HOWARD AUTOMOBILE CO. OF L. A. MAIN ST. USED CAR DEPT. 1212 S. Main. ATlantic 6670. Investigate our "GOLD SEAL" Buicks.

FORD COUPES, latest models, three to choose from, A-1 cond. Easy terms & no brokerage.

DUNHAM for FORDS.

Authorized FORD Dealer, 1250 W. 7th.

FORD—EQUITY IN FULLY EQUIPPED 1925 COUPE. DRIVEN 375 MILES. 5 BALLOON TIRES. NO DEALERS. CALL 1215 W. 6TH ST.

FORD 1924, coupe, 5 balloon tires, new battery, looks and runs like new. $125 cash. $22.50 a month. W. I. TUPMAN. 3330 S. FIGUEROA ST.

FORD COUPE LATE 1924—$50 DOWN. Excellent condition. Extras, cord tires. Afternoon & evenings, 1222 W. 9TH.

FORD coupe, built at factory Oct., 1922. Good paint and tires, one extra, many extras, mechanically perfect. $275. Tel. Fitzroy 1552. 834 S. Vermont Ave.

FORD 1923 coupe, new paint, new battery, new tires, $85 cash, $15.50 a mo. W. I. TUPMAN. 3330 S. FIGUEROA.

FORD coupe, practically new, balloon tires, natural-wood wheels, all extras. Sell cheap, leaving city. 515 PACIFIC FINANCE BLDG.

FORD Coupe, 1923 model, has special wheel, speedometer and other extras. Must be sold; will arrange terms. $75 down. 433 S. FLOWER.

FORD 1923 Coupe, looks and runs like new. All kinds of extras. BALDWIN'S LOT. 1124 So. Figueroa.

FORD coupe '24, will take coupe in trade. Ask HAGLER, DRexel 7172 with REX ANGLIN, INC., 1800 Sunset Blvd.

FORD coupe, late '24, wire wheels, balloon tires. Must sell equity by Monday. $155. HE. 6626.

FORD coupe, late '23, looks and runs like brand new. Many access. Sac. $285, terms arr. $98 dn. 526 S. FLOWER.

FORD COUPE, 1923. PRICED TO SELL. REX ANGLIN, INC. FORD DEALER. 1800 SUNSET BLVD.

FORD COUPE 1924, $435. Almost new, disc wheels, cord tires, Hass. shocks. Leaving. 2221 W. WASHINGTON.

FORD coupe '21. Good rbr., mech. A-1. $210. Benj. A. Finch, Ford dealer, 210 E. 10th.

FORD COUPE, PHONE Holly. 2785, THIS EVENING.

FORD coupe, late model, $375. 1108 CENTRAL AVE. MEtro. 3267.

FORD—Will sell my equity in coupe for $50. Phone quick, TR. 6351.

HAYNES coupe, fully equipped, $300 extras; sacrifice sale, $300. 408 HOTEL RITZ.

HUDSON 2-passenger cabriolet coupe. Brand new. Phone MR. MUELLER, TR. 5611. Evenings, UN. 5009.

KISSEL-KAR COUPE, 1924.

Harrigan & Cleveland, 2900 S. Figueroa.

REO COUPE, 1924

Only run 7600 miles, A-1 mechanical condition, A-1 Duco paint job. Practically new. Balloon tires, brand new spare. Lots of extras. Price $1395, cash or terms.

LEON T. SHETTLER CO. FIGUEROA AT 16. WEstmore 2321. OPEN EVENINGS

REO coupe, 1923, looks like new. Brand new tires. Car too small for my work. Have purchased bigger car and do not need 2. Call my office, BEacon 2811.

RICKENBACKER, 1924 late model coupe with lots of extras, in splendid condition. Only $1450; cost new $2350. Owner, HE. 0276. 1619 Ogden Dr., Hollywood.

STUDEBAKER light 6 Coupe, late '24, has bumpers, spare tire and many other extras. Has had perfect care. Must sell. Will arrange terms. 433 S. FLOWER.

STUDEBAKER, late 1923 5-passenger coupe. People leaving for east will sacrifice. 1654 HUDSON AVE. GR. 8578.

SACRIFICE

TO MAKE ROOM FOR AUBURN 8-88. AUBURN coach, '24, like new, balloon tires, fully equipped, reasonable down payment, balance easy monthly terms. WHITE AUTO COMPANY, 1800 South Figueroa and 1521 Central.

Sedans for Sale

BUICK 4 COACH—New finish and tires, priced to sell quick. Easy terms. No brokerage. HOWARD AUTOMOBILE CO. OF L. A. FIGUEROA ST. USED CAR DEPT. 1367 So. Figueroa. ATlantic 7222. Investigate our "GOLD SEAL" Buicks.

BUICK coach, 1925 run 2000 miles, extras, at a good discount. 169 N. GOWER. Phone HE. 7566.

CADILLAC sedan, 61, 5-pass., new bal. tires, will sell with new-car guarantee at big saving. ARNOLD, 961 S. Olive.

CADILLAC SEDAN, '23, 5-P.

Harrigan & Cleveland, 2900 S. Figueroa.

CADILLAC 61 sedan, like a new car, lots of extras, owner must sacrifice, terms arranged. 2414 W. 7TH.

AUTOMOBILES, ETC.—
Miscellaneous

Sedans for Sale

CHANDLER 1924 brougham like new thruout, real sacrifice. $1475, terms. BOGGAR & GILLINGHAM, 524 W. Pico. Hudson & Essex Dealers.

CHANDLER sedan, 1924, $1900 equity for $375. AXridge 7373.

CHANDLER '25 sedan, like new. 4-wheel bk., balloon tires, run 5500. EM. 4735.

CHEVROLET SEDAN, late '22, run only 11,000 miles, 5 31x4 Hood cords, new paint, upholstery fine, mechanically O.K. Bargain at $350. See OWNER, 5639 Sunset Blvd. Holly. 5918.

CHEVROLET 1923 sedan, upholstering and finish just like new. Sacrifice. Terms. J. V. Baldwin. 1417 S. FIG.

CHEVROLET sedan for sale, take $160 for equity or trade for light open car. FRASIER, Holly 3332.

CHEVROLET '23 sedan, upholstering and finish like new. Sac. Terms. J. V. BALDWIN, 1417 S. Figueroa.

CLEVELAND 1923 SEDAN, $850.

DON LEE—SEDANS.

Remember Don Lee Cars are Different.

1924 PEERLESS	$2250
1924 FRANKLIN	$1850
1924 WILLS 8	$2050
CHANDLER 1923 SEDAN	$1350
1924 ROLLIN	$975
1924 OLDS 6	$1050
1920 PEERLESS	$650

Terms Arranged—Open Nites.

DON LEE—2 CONVENIENT STORES.

FIGUEROA AT PICO—7TH AT BIXEL.

CLEVELAND SEDAN, '24. Motor overhauled and guar. Repainted, new cord tires, spare, disc wheels, etc. Rightly priced. Terms. W. P. HERBERT CO. 1110 So. Flower. TRinity 1012.

CLEVELAND '25 brougham, just like new, disteel wheels, nickel bumpers, run very little, etc. REO MOTOR CAR CO. USED CAR DEPT. 12th & Hope st. Lot 12th & Grand.

CLEVELAND sedan, '22 model, very cheap, $125 dn. Looks and runs like new. Must sell. 4216 MONETA.

DUESENBERG 8 SEDAN—Late model; Harrigan & Cleveland, 2900 SO. FIGUEROA.

ESSEX 1924 coach, $775, like new, disc wheels, 5 excellent tires, easy terms. BOGGAR & GILLINGHAM, 524 W. Pico. Hudson & Essex Dealers.

ESSEX coach, late '24, very cheap, $100 dn., orig. tires, finish, etc., like new. Disc wheels. 4216 MONETA.

ESSEX 4 coach, '23, a dandy, $600. Terms. 809 S. FIGUEROA. TU. 8774.

FORD FORDOR SEDAN, 2 BUMPERS, DISTRIBUTOR, ACCELERATOR, EXTRA TIRE & RIM, ORIGINAL FINISH, RUNS AND LOOKS LIKE NEW. $500. MAY BE SEEN AT 954-E S. HOBART MORNINGS & EVES. CALL OWNER, DU. 4297.

FORDS sedan and coupe, both clean, 24's, look the market over, you can't equal these at $450, terms if desired. ALBERTSON MOTOR COMPANY. Dodge Brothers Dealers. Vermont ave. at 50th.

FORD SEDAN, '21. Motor runs like a watch. Good original finish, cord tires, spare, etc. A bargain, $160, terms. W. P. HERBERT CO. 1110 So. Flower. TRinity 1012.

FORD SEDAN, '22, and extras, A-1 condition, new tires, $285.

DUNHAM for FORDS. Authorized FORD Dealer, 1250 W. 7th.

FORD 1924 4-door, fine cond. driven little; new Royal cord tires, Bosch ignition, other extras. Cheap for cash. Phone OX. 4541.

FORD Tudor sedan, 1924, good as new. $400. If taken at once. 5710 CARLTON WAY.

FORD SEDAN, 1924, $525. New car. 2221 W. WASHINGTON.

FORD sedan, quick action, A1 shape, $175. Real value. OWN., 7200 So. Vermont.

HUDSON 1923 model coach, overhauled, original finish, many extras, best buy in city. $695, easy terms. BOGGAR & GILLINGHAM, 524 W. Pico. Hudson & Essex Dealers.

HUDSON coach, 1924, must sell immediately, $300 in extras. A-1 condition. 1428 GLENDALE BLVD. DU. 1537.

HUDSON coach, late '23, had excellent care, bumpers, steel wheels, owner going East, terms, make offer. 1102 W. 7TH.

HUDSON super six sedan in good condition. $365. Phone 5-3134 or DR. 1213.

JEWETT sedan, '23, like new, only driven 5600 miles. "It's bonded." Open eves. & Sun. Ph. WE. 2726. FRANK J. RILEY CORP. Jewett-Paige. 1223 S. Figueroa.

JEWETT SIX, 5-pass. brougham, $350 down, nice shape, good tires, finish like new, mech. perfect. If you want a bargain don't overlook this car. Must sell today. 1914 W. WASHINGTON.

JEWETT brougham, 1924, like new, semi-balloon tires, fully equipped. $385 down. "Its Bonded." Open ev. & Sun. WE. 2726. FRANK J. RILEY CORP. Jewett & Paige. 1223 S. Figueroa.

JEWETT de luxe sedan, '24. Almost new, 3000 miles guar. PAIGE CO. OF SO. CAL., 1127 S. Olive st. TU. 4316.

JEWETT brougham '24, like new, extras, guaranteed, real buy. PAIGE CO. OF SO. CAL. 1127 S. Olive. TU. 4316.

LAFAYETTE sedan, 1922, exc. shape, looks like new car; big sac. for cash. 1312 SANTA MONICA BLVD. S. M. 24463.

LINCOLN 7-pass. Don Lee mo. top, reg. 1924 like new car throughout. Cost $5000. Sell at big discount. Trade or terms. ARNOLD, 961 S. OLIVE.

LINCOLN, 7-pass. 1923. Driven 14,000 mi. Excellent cond. Fitz. 6763.

MARMON 1922 SEDAN.

Really a wonderful car and completely refinished a beautiful new shade of gray, has wire wheels and brand new tires with spare, excellent gray upholstering and at the low price asked is an exceptional buy. Easy terms. Will take smaller car as part payment. "A SAFE PLACE TO BUY." PELTON MOTOR COMPANY. MARMON DISTRIBUTORS. 2200 So. Figueroa st. ATlantic 8236. Open Eves. & Sundays. PLENTY OF PARKING SPACE.

OAKLAND 1923 COACH, $850. Overhauled, excellent finish, looks like new, disc wheels, good tires, etc. Terms. REEVE-GARTHMANN, INC. 1137-39 So. Olive. Open Eves. & Sun.

OAKLAND sedan, latest model. Run very little. $1165. Terms. CLASSIC MOTOR CO., 1252 N. Western. Open eve.

PEERLESS sedan, late '22, make offer for equity. Going East, must sell. DR. WALKER, HEmpstead 6626.

PEERLESS 8 coach, '24 model, sac. $1585. Most beautiful car in L. A. Terms. A rare bargain. 4216 MONETA.

PIERCE-ARROW model 80 sedan, bought in December, owner going East. Room 565 BILTMORE HOTEL.

REO 1924 BROUGHAM. Cuban gray finish, 2 nickel bar bumpers, trunk, 5 balloon tires. REO MOTOR CAR CO. USED CAR DEPT. 12th & Hope St. Lot 12th & Grand.

STERLING KNIGHT BROUGHAM, 1924. Refinished Cobalt Blue with new Silvertown cord tires. A remarkable value at $1600. LYNN C. BUXTON. WILLYS-KNIGHT, STEARNS, OVERLAND. 1635 S. Figueroa. WEstmore 3215. Open Evenings & Sunday.

WILLS ST. CLAIRE 1923 SEDAN—$2500. Overhauled and refinished a beautiful Duco. Disc wheels, new tires and several extras. Like new throughout. Terms. TROY MOTOR SALES CO. 1132-34 S. Figueroa. BRoadway 8740.

WILLYS-KNIGHT 1924 COUPE-SEDAN. Like new throughout, small mileage, trunk and rack, and other extras. Velour upholstering not even soiled. An exceptional buy at our price. Terms. BRIDGE - BULLOCK INC. 1400 S. Figueroa. Open eves. & Sun.

WILLYS-KNIGHT COUPE-SEDAN. 1924 model, refinished like new, sacrifice, easy terms. No brokerage. HOWARD AUTO CO. OF L. A. MAIN ST. USED CAR DEPT. 1212 S. Main. ATlantic 6670. Investigate our "Gold Seal" Buicks.

WILLYS-KNIGHT SEDAN, '22. Motor in A-1 shape. New paint job, good cord tires, spare, etc. A genuine buy. $875. Easy terms. W. P. HERBERT CO., 1702 So. Figueroa. ATlantic 8467.

1924 HUDSON coach, new, only run 5000 miles. Your own price and terms. Address XX, box 120, TIMES OFFICE.

Trucks and Delivery Cars

FORD DUMP TRUCK—Ruckstell axle, 30x5 cord tires on rear. A-1 condition. $125 down, balance $50 per month. "FORD BARGAIN CENTER." J. A. NADEAU CO. Open eves. & Sun. Central & Slauson. HU. 2240.

DODGE BROTHERS SCREEN—Latest type, driven just far enough to be properly limbered up. One of the most satisfactory delivery cars on the market. $825. Terms. 4927 SO. VERMONT. VE. 3376.

50 FORD TON TRUCKS $65 AND UP. FORD BARGAIN CENTER. J. A. NADEAU CO. Open eves. and Sun. Central and Slauson. HU. 2240.

FOR SALE—Vim truck, ¾-ton, with cab and body, suitable for transfer work or furniture hauling. Price $300. Mr. Brinius. OVERELL'S WAREHOUSE. 8th & Santa Fe Ave.

1923 CHEVROLET 1-TON TRUCK—Stake body and cab. In good mechanical condition. Good tires. $275 cash or terms. STANDARD FURNITURE CO., 5410 Latham st. AXridge 7318.

FORD ton trucks either solid or cord tires, large stake bodies and cabs. $90 cash, $15 a month. W. I. TUPMAN, 3330 S. Figueroa st.

CHEV. '24, 1-ton, special flat body with heavy-duty rear end and frame. Snap at $285. REO COMMERCIAL DISTRICT BRANCH. 909 S. San Pedro st.

AUTOMOBILES, ETC.—
Miscellaneous

Trucks and Delivery Cars.

MORELAND HAS

THE TRUCK YOU WANT AT THE PRICE YOU WANT TO PAY.

SALE NOW ON.

COME — SEE — COMPARE

EASY TERMS — NO BROKERAGE.

SEE MR. COOPER OR MR. BRYANT.

MORELAND SALES CORP.

2325 SO. MAIN. — AT. 7191.

CLEAN-UP SALE

Dodge Screen Side Delivery	$300
1-ton G.M.C., pneu. tires, body, cab	$400
2-ton Nash with stake body	$300
2-ton Traffic with stake body	$300
2½-ton Mack	$1750
1-ton Moreland	$500
3-ton Diamond T	$650
3½-ton White	$350

MANY OTHERS TO SELECT FROM. Small Down Payment—Easy Terms. GARFORD MOTOR TRUCK CO., Factory Branch 2121 So. San Pedro St.

REBUILT GARFORD TRUCKS. 1½ ton stake body. 2½-ton stake body. 4-ton dump trucks. NEW TRUCK GUARANTEE. Many to select from. SMALL PAYMENTS, 18 MONTHS ON BALANCE. GARFORD MOTOR TRUCK CO. 2121 So. San Pedro st.

FORD PANEL DELIVERY, 1924 model, oversize cord tires on rear with extra large body. A good car for cleaner or laundry. Run only 5 months. $120 down, balance in 11 payments. "FORD BARGAIN CENTER." J. A. NADEAU CO. Open Eves. & Sun. Central & Slauson. HU. 2240.

GARFORD DUMP TRUCKS. LET US EXPLAIN PLAN UNDER WHICH YOU CAN PUT THESE ON STEADY JOB AND MAKE EARNINGS PAY OUT THE TRUCK. GARFORD MOTOR TRUCK CO., 2121 So. San Pedro st.

FORD TRUCKS. Assortment of body styles. These trucks priced to sell. Easy terms.

DUNHAM for FORD'S.

Authorized FORD Dealer 1250 W. 7th. Open evenings incl. service and parts.

3½-TON Pierce-Arrow, late model, dump truck, equipped with pneumatic tires, will guarantee steady work & average about $30 day. HO. 2199. 5802 Lexington.

FORD 1923 1-ton truck, starter, $135. Call Sunday. 735 CENTRAL AVE.

1923 FORD ton truck. Call TUcker 4814 between 8:30 and 11:30 a.m. week days.

Automobile Trailers

PIKE TRAILERS, 2 OR 4-WHEEL, FOR SALE OR RENT. 701 E. 7TH ST.

AUTO TRAILER CO. 2 and 4-wheel trailers, sale or rent. 1822 CENTRAL AVE.

Automobiles for Exchange.

SWAP for light car, my equity in 1924 Oldsmobile 6, 3 months old, run 6000 miles, perfect shape. Ph. Monday. VE. 7087.

EQUITY in late model coupe as down payment on house. OWNER, 839½ S. Vermont.

Automobiles Wanted.

SELL YOUR CAR FOR CASH. We buy for 5 different stores. Don't lose your car. Our consignment finance plan will save your equity. Investigate. AUTO EQUITY CO., 220 W. Pico. Phone WEstmore 2186.

PAY CASH TO PRIVATE PARTY FOR BARGAIN IN LATE MODEL CAR, OR FOR EQUITY. NO DEALERS. CALL AT RESIDENCE, 396½ W. 43RD STREET. PHONE AXridge 6772.

HIGHEST CASH PAID For late Dodges, Buicks or other standard cars. Cash advanced on consigned cars. 809 S. FIGUEROA.

WE WILL give liberal cash or trade for any late model car. Drive in and get our price. PASHLEY, 1118 S. MAIN ST. Oldest L. A. Used Car Business.

HUDSON 1925 COACH. Private party wants equity at bargain. No dealers. If you are stuck or want to sell, write me, giving best terms. Address B, box 116, TIMES OFFICE.

50 CARS FOR CASH. Just opened new store. Need cars very badly. AT. 2262. KELLY KAR CO., 1834 So. Figueroa.

DON'T SACRIFICE YOUR CAR. WILL PAY HIGHEST PRICE For late model or buy your equity. MR. HAMM, 2414 W. 7TH ST.

PRIVATE OWNER, I WILL PAY CASH FOR YOUR CAR OR YOUR EQUITY. Don't lose your car. Will refinance. Call today. 917 S. HOOVER. DR. 5207.

IF YOU don't believe we pay highest cash prices for late mod. cars, try us and see. KELLEY KAR CO., 1212 S. Olive St. PH. TU. 3490.

WILL buy trade acceptance on Buick at discount for cash. Address A, box 297, TIMES OFFICE.

DON'T sacrifice your car. We give free appraisal, will place your car immediately for cash. 1148 S. OLIVE ST. TU. 6236.

TEN acres in State of Washington for high-class roadster, late model. Address Z, box 217, TIMES OFFICE.

WANT Cadillacs, Packards, Lincolns, late models, for cash. MADDUX, INC., 1059 S. Figueroa. TRinity 4347.

SEE US FIRST. Cash at once for late model cars. 1400 S. FIGUEROA. ATlantic 7236.

NEED 50 CARS. BE SURE TO GET MY BID. 1147 S. OLIVE. TU. 7876.

FORD '24 Road., disc wheels or balloon tires. 1441 W. 59TH PL. after 5:30.

WILL pay cash for late model A-1 Ford coupe. 2094 WEST 28TH ST.

FORDS — FORDS — FORDS. Wanted for cash. 168 W. PICO.

WANT to buy equity in standard make car. 4222 S. FIGUEROA.

CASH paid for good cars or will trade. 955 W. 7TH. FAber 4935.

PAY SPOT CASH FOR ANY MAKE. NO DELAY. 2228 S. MAIN.

WILL pay spot cash for cars, any make. Auto loans. 2228 S. MAIN ST.

WHY HAVE YOUR CAR REPOSSESSED? Cash for equity. 649 N. WESTERN.

Automobiles for Hire.

NEW CARS. DRIVE YOURSELF. RATES LOW. FAIR AND COURTEOUS TREATMENT. LARGEST RENTERS ON COAST. STILLWELL'S AUTO LIVERY. 926 S. GRAND. TRinity 1151. 1 BLOCK SOUTH STILLWELL HOTEL.

1924 BUICK, 4-wheel brakes, 12 1924 Chandler sedans with famous "Pike's Peak" motor and new traffic transmission. Cars clean and right to responsible parties only. AUTO CLEANING CO., 819 S. Grand. Phone TRinity 9130.

50C PER HOUR. UNLIMITED MILEAGE. Fords without drivers, also coupes, sedans, 1-ton trucks. THE FORD LIVERY, 619 S. FLOWER ST. Ph. VAndike 7804.

CADILLACS FOR RENT—WITHOUT DRIVERS. Any model, open or closed. Reasonable. Phone MR. BROWN. TRinity 4367 or TUcker 4318.

OWNER driver new Hudson 7-pass. Cal. sedan, $2 hr. 12 yrs. S. Cal. BRdy. 3612.

NEW closed and touring cars, 5 and 7-pass. Reas. rates. Tel. HU. 1871.

ENCLOSED Marmon. Owner driver, $2 per hr. City or trips. AT. 6558.

HANDSOME de luxe sedan with driver, only $2 per hour. DRexel 3584.

SEDANS and tourings without driver. 1411 SO. FIGUEROA. Ph. WEstmore 1480.

Trucks for Hire

TRUCKS for sale or rent with or without driver. 430 E. 7TH ST.

Automobile Tires.

TIRES, WHEELS AND RIMS—NEW & USED. REAL BARGAINS. 1345 W. PICO ST.

Accessories, Parts, Equipment.

LINCOLN GEARSHIFT FOR FORD. $8.00 guaranteed Lincoln gearshift at cut rate price of $3.50, including postage and inspection. Salesmen wanted. No exclusive territory bunk. Send $1 for sample gearshift and pay balance of $2 C.O.D., or write A. P. STAFFORD, Box 88, La Crescenta, Cal.

TRACTORS—
Farm Implements

USED tractors, different sizes, also new machines. 114-16 N. LOS ANGELES ST.

HORSES, MULES, CATTLE—
For Sale, Exchange, Wanted

For Sale

AN AUCTION Wednesday, March 18th at 10 o'clock. The entire equipment of Texas stables, 1219 E. 1st st., consisting of 19 head of good work horses, 33 delivery wagons and harness. About 100 extra wagon wheels and tires, blacksmith's tools, etc. 1 Jersey cow, 4 yrs. old. The above stock must be sold on account of the expiration of the lease. SAM WATKINS, Auctioneer.

1 SPAN of mules, young & sound, $125. 1 span of mules, $50. 1 family cow cheap. Michigan ave., Clearwater, 1st house north Santa Ana tracks. BERT MARRIOTT. Ph. Hynes 229.

FOR RENT—50 good work mules, any number you want. Also complete grading outfit. PETER L. FERRY, 614 E. Acacia. Glendale 475-J.

HORSES, MULES, CATTLE—
For Sale, Exchange, Wanted

For Sale

FOR SALE cheap, 1 carload of cows. Fresh and coming fresh. Jerseys, Holsteins and Guernseys, producing 40 gallons milk a day and nursing 9 calves. At the corner of 83rd and Alameda st. At Florence station.

POULTRY, PET STOCK—
For Sale, Ex., Wanted

Poultry and Poultry Supplies

800 W. L. Tanker strain, worth $1.75. Will sell cheap, quick sale, now laying 50%. Ph. Compton 2011. BARNETT, bet. 12:30 and 1.

POULTRY wanted, all kinds. Will call anywhere. STAR POULTRY, 2201 Central ave. HUmboldt 0654.

EGGS WANTED. Will pay quotations for extras, casecounts and pullets. Ship or bring in. Fred Lukoff, 822 Central av. FA. 5808.

5000 REDS, 15c. Free catalog. COOK CHICK RANCH, 1717 Valley Blvd., Alhambra.

W. L. chicks (500), 6 wks. old. 25c ea. McFarland str. 224 W. 83rd. TH. 1763.

Pigeons, Birds, Etc.

VISIT OUR NEW BIRD DEPARTMENT. Here you will find the largest collection of singing and aviary birds in the city. Imported St. Andreasberg Rollers. Imported Snow-white English Rollers. Imported Roller females. Imported English Yorkshire males. Imported Norwich males. Hartz Mountain Warblers. Young Panama Parrots. Fine selection Pedigreed puppies. Imported and domestic cages, foods in a large variety, seeds, supplies and remedies for all pets. THE MAY CO., Fourth Floor.

L. M. GRIDER'S BIRDLAND. L. A. Leading Bird and Pet Shop. Bird Hospital. MA. 2189. Visitors welcome. 856 S. Bdwy.

GERMAN ROLLERS, beaut. singers, females, $1.50; males, $5-$8. 1177 S. Norton.

GERMAN ROLLER BIRDS, bred by U.R.D. of L. A. Fine singers. VErmont 4472.

Ducks, Geese, Turkeys.

SCHOFIELD PEKIN DUCK RANCH. Baby ducks, hatching eggs. 80,000 babies this season, cor. Valerio & Woodman Ave., VAN NUYS. Ph. 80-J-3.

Goats, Milch, Etc.

ENGLISH setters, 10 mos. old, reas. Wonderful pets for children. Sell for cash or trade for guns. What have you? MO 3641.

Rabbits, Hares, Etc.

NEW ZEALAND red and Flemish giant does for sale, reasonable. Home with young. 2103 WILMOT ST. 2 blks. W. of Hoover, 1 blk. So. of Washington.

Dogs and Dogs at Stud

POLICE pups from finest registered stock, closing out, $40 and $50. Bargain. 1157 VINE ST. HE. 5806.

6 COLLIE puppies, 2 mi. w. of Santa Fe springs. Wayside Inn. Telegraph Road & Passons Blvd.

POLICE pup for sale, 3 mos. old, highly pedigreed, silver gray. 736 S. BERENDO, PH. FI. 3457.

PEDIGREED English bull pup, beauty, future champion. 1201 HARCOURT AVE.

AIREDALE dog, male, 1 yr. old, reasonable. ANgelus 4421.

POLICE dog, male, year old, take auto or diamond. FRASIER, Holly 3332.

PEKINGESE, 3 mo. old, pedigreed, reas. OWNER, DR. 9274.

Cats

AT STUD—Persian ped., reg. "Toodles." P. O. box 820. VA. 7770.

HOUSES—
For Sale

Miscellaneous

WE WANT AN OFFER! Reduced from $20,000 to $17,500. Owner has bought a business in Frisco, must move at once. Offers his English stucco home at sacrifice! East front lot 171 feet deep. Living room 27 feet long. Large dining room, white enamel kitchen, breakfast room, maid's room and bath. Three bedrooms and tiled bath upstairs. Lower floor finished in gum. Located on beautiful Victoria Drive, close to schools, church and stores. Phone MR. CHAPMAN at once. BURTON & CO. WESTERN AVE. AT 10TH ST. 766-931.

NEVER BEFORE!!! NEVER AGAIN!!! SUCH A HOME!! SUCH A PRICE!! 3 LARGE AIRY BEDROOMS. 14x19 LIVING ROOM. DINING ROOM. COMPLETE KITCHEN. BATH AND SCREEN PORCH. WEST WILSHIRE DISTRICT. $10,500. SMALL DOWN PAYMENT GIVES YOU POSSESSION. J. HELLEKSON, WILSHIRE BLVD. AT CARSON ROAD. PHONE 559-124.

IN BEVERLY HILLS

TWO BEAUTIFUL

ENGLISH TYPE RESIDENCES. Each with ten rooms, three tiled baths, three stall garage, with servants' quarters. North of Santa Monica, east of hotel. Will take clear vacant lots as partial payment.

Courtesy to Brokers. Phone MR. BONE, VErmont 9156.

$600 DOWN. And you get a deed to a fine new 5-room home, spacious living and dining-room, two large bedrooms, modern bath with built-in tub, etc. Kitchen with ample cupboard space, and Pullman breakfast nook, large service porch. On fine improved, sightly lot in most desirable neighborhood, convenient to school, church, stores and transportation. Monthly payments can be arranged at a surprisingly low figure. See F. U. HUMPHREY, 1016 South Broadway or phone TRinity 0251.

ON ST. ANDREWS PLACE. Eight-room Spanish stucco bungalow, four bedrooms. Two tile baths. Finished in ivory. Extra large living room! Breakfast room, tiled kitchen. $15,500. Phone Mr. Chapman at BURTON & CO. WESTERN AVE. AT 10TH ST. 766-931. House Dept. Open Sunday, 9 to 5.

BEAUTIFUL 5-room bungalow sacrifice at less than $8850. Only one block from Beverly and 4 blocks from Western. Lot alone worth over $6500. Make offer. Owner must sell. See Sam Bricker. DUnkirk 2680. FRANK MELINE CO. Ambassador Hotel.

308 S. ST. ANDREWS. Biggest sacrifice in Wilshire district. 10 rooms, 5 bedrooms, 3 baths; hardwood finish. Price only $25,000, mortgage $15,000. This is a future apartment house lot, and lot alone worth the price asked. The house would cost $20,000 to build. Courtesy to agents. For inspection see RALPH E. FORD, 607 South Western. DUnkirk 1000.

AUCTION. Wed., March 18, 2 p.m. 8775 VALLEY BRINK ROAD. New 5-room house, lot 40x132 ft. Nice lawn and garage, very easy terms. Take Glendale car to Valley Brink, west ½ block. ALEX SILVERTHORNE. FAber 5665. Auctioneer.

AUCTION Wednesday, March 18, at 2 p.m. 446 S. Wetherly Dr. (Drive out Wilshire Blvd., 5 blks. beyond Fruess to Wetherly.) Beautiful new 8rm. stucco bungalow will be sold ON TERMS AT AUCTION. Excellent residential district, concrete street, electroliers, etc. Owner needs money, says "sell." CLARK-DANGREMOND-DODDS, "Auctions." HOlly. 6696.

BEAUTIFUL 6-rm. residence, close to Wilshire blvd. Wonderful view of mountains and ocean. Lot was bought at about 25% under what it should bring and for that reason this home can be sold at exceptionally reasonable figure to responsible party. Phone evenings HEmpstead 2562.

BRAND NEW SPANISH STUCCO, 7 rooms, 2 TILED BATHS, TILED ROOF, mahog. woodwork, attractive decorations, 3 bedrooms, BREAKFAST ROOM. Price $11,500. Terms. GLENN & SMITH, 633 S. Western Ave. Phones 567-137 or 567-874.

MUST sell beautiful Spanish stucco 6-room home, half block from Wilshire Blvd. 2 blocks from car line. This bungalow is built of monolithic cement and the best material and workmanship money could get. Price $9500. Terms like rent. HOlly. 8586.

OPEN FOR INSPECTION. 1228 S. Westlake, near Pico. 9 large rooms, solid cement building, 30x60 ft. small bungalow, double garage and paved alley. Lot 55x167. Price and terms surely attractive. LEWIS, DUnkirk 6292.

LOT OWNERS WHO WANT TO BE HOME OWNERS. I will accept your Westwood equities as down payment on new 5-room stucco. Priced right. Phone GRanite 3589.

WILL allow you good profit and accept your equity on Westwood lot as part payment on modern home, 5 or 6 rooms, with beautiful ocean and mountain view. Close to car line and three principal boulevards. Telephone evenings, 534-709.

NEW ATTRACTIVE STUCCO BUNGALOW. 7 rooms, 2 tile baths. SOLID MAHOGANY woodwork in living and dining-rooms. Wonderfully located. BEST BUY IN WILSHIRE DIST. $11,500. Good terms. 309 SO. WESTERN AVE. 567-081.

BY OWNER, new 10-R. house in Windsor Sq. 1 block Wilshire Blvd., modern in every way, 4 master bedrms.; must be seen to be appreciated. NO AGENTS. Address YD, box 176, TIMES OFFICE.

REALTORS please take notice. For sale, property at 138 NORTH DILLON ST. For particulars please call.

HOUSES—
For Sale
Miscellaneous

[illegible]

TUESDAY MORNING

HOUSES—
For Sale

Miscellaneous

[illegible]

HOUSES— For Sale Miscellaneous

LOOK AT 154 S. BEECHWOOD. THE BEST BUY IN ALL WILSHIRE. MAGNIFICENTLY FURNISHED. READY FOR IMMEDIATE OCCUPANCY.

A distinctive Spanish residence on a lot 75x150 overlooking mountains.

Gorgeous studio living-room, 40 ft. long by 27 ft. wide and 22 ft. in height. Tremendous open fireplace will hold cog-wood logs. This room opens on lovely sunroom and canopied cement patio.

10-foot dining-room with tiled floor and wrought iron fixtures. Nine plate pantry.

Maid's quarters and unit heating system. Upper floor contains two spacious bedrooms with connecting tiled bath and shower. Downstairs, one bedroom.

The owner is anxious to sell and the first legitimate offer will buy this home. See MR. MONTGOMERY.

JAMES I. DONAHUE, Wilshire corner Western. DRexel 4991.

PRICE REDUCED $2000
NEW WINDSOR SQUARE HOME
HAVE YOU SEEN THAT BEAUTIFUL ENGLISH BUNGALOW ON BEACHWOOD DRIVE?
This bungalow will only appeal to the discriminating home purchaser. It isn't a speculation, it is a home of refinement and quality. 3 large rooms, 3 airy bedrooms, a cheerful, breakfast room that gets the morning sun and opens into a patio, 2 real baths. The living room is very large and hand decorated with exquisite taste. This well-laid-out bungalow is in perfect condition, just as you would want it. Double garage, plenty of shrubbery. Owner will sell for $12,000 cash. This is a part payment. Call MRS. HIGHLAND, 444-476, evenings, or MRS. BURTON, 1-1-1, days.
WESTERN AVE. AT 10TH ST.

WHAT MORE COULD YOU SUGGEST FOR $12,000!
AND ONLY $2000 CASH!
New 7-room, 3-bedroom Spanish stucco bungalow in tile and mission effect. Tiled roof, tiled bath, cabinet shower. All large rooms. Double garage, on a lot 50 by 150. Only half a block north of Wilshire Blvd. in Beverly Hills. Phone Mr. King nights UNda. 8021, or
BURTON & CO.,
WESTERN AVE. AT 10TH ST.
Home Dept. Open Sundays, 9 to 5.

WILSHIRE SPANISH STUCCO.
$19,000. $4,000.
9 ROOMS, 3 BATHS.
Near Wilshire Blvd. and Windsor Sq. Close to schools, cars and stores. Center reception hall, large living room and dining-room, panel effect, 4 bedrooms, 2 tile baths on maid's floor, and bath. See this today.
ANTHUR J. KIRKLES CO.
Cor. Wilshire and Oxford. WAsh. 1992.

A SIX-ROOM Colonial bungalow on a corner lot at Hollywood Blvd. and Wilton Place. Would be a steal at $12,500. Will save one for $10,000 with $2000 cash. MARIE HOLT, 1674 N. Vermont.

NEW 7-ROOM HOME, $10,850.
Hollywood's most progressive section. We positively must handle two of these at once. Call Hollywood 3745 for appointment to see.

$3500—IDEAL HOME for young couple or small family, substantial, new 4-room bungalow, tiled bath, $3000 B. HARCOURT AVE. Nr. Wednesday.

NEW 6-ROOM STUCCO. $5400.
Tiled bungalow, hdwd. floors, tiled bath, garage, paved. A. DEL. 4882.

$775; TAKE T.D. HOME CASH FOR 50-FT. INSIDE DUPLEX LOT. 1177 E. WITMORE BLVD. Call owner.

11-ROOM HOME, $26,000. BEAUTIFUL CORNER, 166x145. PLATS. HYC. GA. 7418

West and Northwest

$13,000.
Near Junior and L. A. High School. 6-room brick and stucco bungalow; oak floors, Venetian blinds, tiled bath, garage; lawn and shrubbery included. Good terms. Only $1000 cash. Owner, 4753 Tracy St., Los Angeles. Open today.

CORNER BUNGALOW $8500
NEAR WESTERN & SEVENTH in center of apartment district. Close to car. All modern features, two large bedrooms, hardwood floors, Venetian blinds, etc. Worth $10,000. Terms.
HUNT, BOLTON & WILSON, CO. 1231.

BEAUTIFUL new stucco bungalow. Close in, well located, part of Washington Blvd. Has 5 rooms and sink, tiled bath and two bedrooms. Price $4600, $1000 down, balance $40 per month. Immediate possession. BAUTERMAN INVESTMENT CO. (Owners.)

THE W. 6th & [illegible] 5Hdwy. 5779.

A MONEY-MAKER OF $4000 TERMS.
WILSHIRE BUNGALOW—NEAR MODERN ALEXANDRIAN HOTEL.
Lot 50x150, with 5-room bungalow, all on lot, suitable for apt. or duplex. Fine district. Possession within $12,500. Owner will consider for sale. Investigate. ONE-ER. 206-647.

CHARMING HOME AND THRIFT.
New 2-story stucco bungalow, 10 minutes' walk to city, 5 rooms and sleeping porch on 1st floor, 3 rooms and bath above, all oak floors, panel walls, tiled bath, sink, etc. Only $4250, $1000 cash, $40 per month.
WILSHIRE DISTRICT.
Owner, 1000 S. Hobart Blvd. Open Sunday, 9 to 5.

LOVELY living and dining room, Walls finished in ivory. Only $5000 cash.
BEAUTY, 2 bedrooms, tiled bath, hdwd. floors, Venetian blinds, garage, lawn and shrubbery. Only $4500 cash.
CLOVERDALE AVE., NR. 6TH. 31257.

BEAUTY, part mod. 5-rm. stucco with tile bath, hdwd. floors throughout, Venetian blinds, garage, lawn and shrubbery. Only $4500 cash. Owner, 961 CLOVERDALE AVE., NR. 6TH. 31257.

$4250 TERMS
5 ROOMS, 2 BATHS, GARAGE
Beautiful new Spanish bungalow, tile roof, tiled baths, hdwd. floors throughout, Venetian blinds, garage, lawn and shrubbery. Only $4250 cash. Terms. Owner, 961 CLOVERDALE AVE., NR. 6TH. 31257.

$4500 TERMS
5 ROOMS, 2 BATHS, GARAGE
Beautiful new Spanish bungalow, tile roof, tiled baths, hdwd. floors throughout, Venetian blinds, garage, lawn and shrubbery. Only $4500

CITY LOTS AND LANDS—
For Sale

WATTLES PARK IN HOLLYWOOD
1 blk. W. of Hollywood Blvd. at Curson Ave. (4 blks. west of La Brea) in center of Hollywood's residence district; one of the few remaining choice sites at the remarkably low price of
$2600 to $6500 (NONE HIGHER)
TERMS
This price includes water, sewer, gas, lights, curbs, sidewalks, streets, etc. We will finance your home 1064
Inspect this property today. Our salesman will gladly drive you to WATTLES PARK at your convenience.
ROBERT BUCHTEL, REALTOR.
SOLE AGENTS
1543 Vine St. Granite 4088.
TRACT OFFICE.
1910 Curson Ave. GR. 9787.
Evenings, Hlwd. 6839.

FOR SALE—Extra fine lot for apartment house or future investment. Located on the E. side of Ardmore Ave. just south of Los Feliz blvd. Price only $350 per foot, or $35,000. Size 100x 126. Highest class surroundings; beautiful mountain view. Ornamental street lights installed. Will also sell N.E. corner, adjoining Ardmore and Vermont, size 60x120, at $400 per foot. This property is dirt cheap and has a great future. Courtney to agents. See OWNER, E. FORD, 607 South Western. DUnkirk 3000.

HILLSIDE LOT BARGAIN.
In the heart of Hollywood's most beautiful hillside homes, only few minutes' walk from car line. This is a close-in lot, ideal for a Spanish or Italian home, affording a view of western Los Angeles for the asking, with all improvements, including paved streets, boulevard lights, for $3000, terms. Owner, HE. 1904.

$45 A FRONT FOOT.
100x130. Vacant.
Unrest. Rose C.
On a boulevard where possibilities are unlimited. For information call at 1541 Cahuenga Blvd., Cal. 20584 or evenings, 7-9, 1750 WELCH CO.
Ambassador Branch.

HIGH CLASS RESTRICTED HOME SITE.
Los Feliz Heights, N.E. cor. Los Feliz blvd. and Chickering pl. Level, great lot; no grading required. One of the finest home sites in city. Special price for quick sale. $10,000.
Bradley, 0933. Owner, 926 Bartlett Bldg.

DUPLEX LOT—UNRESTRICTED.
$10,000.
LOCATED WEST OF WESTERN CLOSE TO BEVERLY BLVD. ON HIGH GROUND —A REAL BARGAIN!
FORD & BECKER.
407 S. Western ave. DUnkirk 3000.

FOOT BLVD. LOTS VERY CLOSE IN. $650 to $750 buys by 100 ft. Only 11 blocks from plaza and civic center. Will double in value on location of Union terminal station. Some for business. Only $300 foot. Easy terms. Owner, 926 Bartlett Bldg.

SACRIFICE beautiful level residential lot, with all improvements in and paid for. Located close to Wilshire Blvd., in choice tract of fine homes. Will take car or automobile. Owner, 4154 W. Washington. Phone 58427.

This is your chance for a beautiful residence lot, just off Wilshire Blvd. on a built up section. $6x130. Price $12,500. Easy terms.

$30-ONE.

4 ADAMS corner, S.W. cor. Adams and Somerset, 511x125. $14,000. Owner. This is the only small Adams corner now remaining for sale at a price. T. C. EASTBURN, Portland, Oregon.

VINEYARD AVE.
Fine big double bungalow; lot 52x162, rents at 2 blocks of fast developing district. Restricted. Five others near by. $7500. $2500 down. 4400 W. ADAMS ST.

$10 DOWN, $10 MO., on 5-CENT car line. Gas, water. In sect. mod'n. rest. Will build small home.
Lot 50x150, on E. Verdugo Road Car. 1849. 2782 VERDUGO ROAD.

SEE ROSE BUSINESS, near Fairfax 10, 42x110 15-ft. alley, $130 ft., cash $2200, full, straight 5%, maturity 7½ inherent, semi-annually. HE. 4628.

LOT on Kenmore bet. 11th & Beverly. Owner will sell for $2000 less than any similar lot in tract. Owner is sent back to east. Washington $900.

CHOICE hillside lot in Wilshire district with wonderful view; will build to suit buyer. Call MR. BOYCK, 184-474.

HANCOCK PARK
UNRESTRICTED LOT 60x132.
SYCAMORE, NEAR 2ND ST.
UNDER MARKET PRICE. Gran. 9285.

$75 lot, 25x70; to alley. 75 TENTH ST. ON THE MARCH OF PROGRESS. 10 ft. This adj. $175 ft. $25 mo. 418 S. INDIANA ST.

BUILDERS' LOTS
8 east-front 50x0, lots 1 north of Pico in Westwood. Total price $4125. $1000 cash. Bal. monthly. OWner 50158.

For sale by owner, good lot, $1650. A. F. McDONALD, 726 W. 50TH ST.

MELROSE PARK lot, 50x154, on Alta Vista st., $1000. Cash $1350. Will 3. Owner from owners. GR. 7171.

MOST sightly corner lot, for a double, or bungalow court. Restricted. Fine terms. ORANGE DRIVE. Call owner, 5400-5406.

UNRESTRICTED lot for sale, Redondo Blvd., 1st. car. Owner, 1000 W. Washington. Phone owner, GR. 7171.

$1700—SACRIFICE—$1700.
50x170 ON WILSON AVE., ALHAMBRA. Carson 0918.

WASH. BLVD. business corner, fenced to be let, or barter. If you want the best buy see it first. Phone owner, EM. 3964.

LOT on Arthur near Moon, near car and school. Restricted. $1000. $100 cash. Owner, 2900 Holyoke Ct. Ph. CA. 7243.

BEAUTIFUL orchard homesite covered with trees and shrubs, 1 month. Phone OWNER, HEmpstead 2867.

ONLY $1500, terms, 50 ft. residence. Lot near Manchester. SMITH INV. CO., 5610 S. Vermont.

LOT on bronson, between 9th and 10th. For terms call 9270 or 10th st. DAVID H. MARKS, 415 S. MAIN ST.

A STEAL 44 ft. Main St. corner, Cor. of Manchester. NORA HILL, 582014, 5 Main.

TWO LOTS, 50th st. between Normandie and Saldida. Snelt front. Theap. Small part down. J. J. LIVERNOIS, AT. 5600.

CORNER lot, 71st st. and Denker ave. Price $2500. $500 cash. OWNER, TR. 3440.

CHOICE double bungalow lot 50x130. $2850 Fine district of homes; one blk. to car. 1746 W. SANTA BARBARA.

WILSHIRE BLVD. PICK-UP
A quick one; profit in this lot at $2250 per ft. DUNKIRK 3000.

HILLSIDE lot on Hollbridge Dr., 160x80. Only $9000. Terms. 926-950. Hlwd. 0678.

TEMPLE ST. BUSINESS LOT
$65000. PE. 9982.

$50 business lot in City Terrace, 50x150. A snap at $2500 cash. 3N. 4382.

$INFAU HILL: 50x0 ft. on east st. by L. A. $2500 cash. Phone DU. 4805.

LOT nr. Sunset & Echo Park. Price $2250, VA. 2138 or DU. 6547.

WILSHIRE-Fairfax single lot on Maryland Dr. 142 ft. Boundary. VA. 2122.

DOUBLE bungalow lot. Wilshire-Fairfax tract. Direct from owners. GR. 7171.

$2250. EQUITY in lots. Trade for 4-room home in Pasadena. Glendale or Alhambra. WA. 4138.

WESTWOOD cor. lot, will sacrifice, unable to meet payments. OWNER, 5692½ cra.

WESTERN Ave. lot 2 blks. south of Manchester below cost. $2000. $500 cash.

$2500 lot, close in, owner going Canada, must sell. 1436 W. Washington. BE. 0278.

APARTMENT FLAT PTY.—
For Sale and Exchange

WONDERFUL OCEAN FRONT BARGAIN. Four 4-r apts. inc. Furn. $17,500. Will sacrifice. Also lots. 2 blks. to beach. DRYDEN, REALTOR, 1813 Ocean Front, Venice.

BUSINESS PROPERTY—
For Sale

MESA DRIVE.
Concrete paving now paying in; best retail business lot 50x181½, to 20-ft. alley, 100 ft. from intersection of Jefferson and Mesa Drives; long will be opened in 60 days; increased values very soon. $7500. 1/3 cash, owner will handle. STONE VILLA TRACT OFFICE, 4400 W. Adams st. Elmire 5081.

A GOOD BUY
One of the best 2-story Spanish style brick bldgs. in block south of Hollywood Blvd., on Western ave., stores and apts. All rented; showing 12% net on price asked. Open daily, 1:30 to 6:30. 1504 N. WESTERN AVE. Call OWNER, HE. 1710. Or Orchard 63844.

$18,000 CASH!
BRICK CORNER.
VERMONT AVENUE.
Rec bdwy building; all leased, and showing 8400 income. Located in rapidly increasing business district. Call at 1801 SO. VERMONT, or Home 17 Investment Co.

INVESTIGATE THIS ONE ON WESTERN AVE.
Seventy-five feet between 42d and 43d on Western. Can deliver for what ground is worth and you get $15,000 worth of improvements. F. MAGEE, 609 Hollywood Security Bldg. HE. 2327.

OWNER needs money; brick store & office on lot 100x150 ft. heart of Glendale. Tenants on graduating lease start at $17. Rent future $80,000, reasonable terms. Great future. Owner, 1000 Broadway. THE FRED F. LINDSTRUM CO. 105 S. La Brea. GRanite 0231.

E. W. COR. MAIN AND MANCHESTER.
100x100 ft. for store or improvement. Sacrifice if sold this week.
A. H. BARRY, 625 W. 9th. BR. 1814.

MONETA AVE., 41 to 140, $2450, $250 down. Price $2500. Arrange bal. 5623 S. HOBART. TR. 4895.

BUSINESS PROPERTY—
For Sale

WESTERN AVE.
SPECIAL BARGAINS
100-FT. CORNER
On Western Ave., near Wilshire. This is the cheapest corner on Western Ave. today; $65,000. See MR. O'HARA or MR. EDWARDS.

50x130 FEET.
Unimproved, between 31st and Wilshire. Ready for high-class improvements. This lot is worth $1300 a front foot. Our price for a few days is $57,250.

WESTERN AVE. FLAT
Four-family flat on lot 50x130, bringing a nominal income of $4800 per year. Fine location justified a high-class improvement. Flat can be sold. Worth $75,000, our price $62,500.

SEE MR. O'HARA OR MR. EDWARDS for further particulars on the above properties.

KELLS & GRANT
Wilshire at Western
DUnkirk 3000.

A GENUINE SACRIFICE
Brick business corner on Western Avenue, near Beverly at actually less than improvement cost. Think of this. A building worth $20,000 placed on lot size 68x100, worth easily $1000 a foot, all for $65,000 subject to large first mortgage. This is right in the heart of some extremely important improvements soon to be announced.
This has been held much higher, but corner must be sent off. When he says sacrifice that means a bargain for you. You can't come in too quick for information about this rare "steal." Ask for MR. HUGGINS.
KELLS & GRANT
Wilshire at Western. DUnkirk 3000.

CLOSE IN PROPERTY
IS GETTING SCARCE
AT A RIGHT PRICE
WE HAVE A CHOICE LOT
50x135,
ALLEY ON WALL
STREET AT 12TH ST. INCOME NOW $185. PER MONTH.
PRICE $28,000
CONWAY & GLEASNER
VA. 7331. 1062 Citizens' Nat'l. Bk. Bldg.

VERMONT AVE.
BUSINESS LOT.
30 feet just north of West Adams. Will make price almost ½ of adjoining corner lot. Terms. This lot is going to be sold. Make an offer.
OWNER, EMpire 3222.

VINE ST. CORNER
When million-dollar buildings are built on a street, property is bound to increase. Vine st. will have the highest type improvements of any street in Hollywood. Corner 50x150 ft. Price $50,000. Terms. Owner, 926 Bartlett Bldg.

SEVEN NEW BRICK STORES
$90,000.
INCOME $850 PER MONTH
Just finished, in one of the best new communities in the city. This property should make some one a good profit on a quick turnover. $12,500 cash required.
SEE MR. O'HARA OR MR. EDWARDS
KELLS & GRANT
Wilshire at Western
DUnkirk 3000.

HOLLYWOOD
Will build to suit, 2-story building on north side of Sunset Blvd. 2nd unit west of Cahuenga. Lot 60x150, to 20-ft. alley. A real location for anything permitting on the main boulevard. Call Lease Dept.
HOLLYWOOD REALTY INV. CO.
926-7 Hollywood Security Bldg.
HEmpstead 6975.

WESTERN AVE. BRICK STORES
north of 3rd and 4th sts.
$65,000
Three stores are located in the best retail district of Western ave. No chain this is the outstanding buy in improved property on Western ave. Lot 60x150. $20,000 cash will handle. See MR. O'HARA or MR. EDWARDS.
KELLS & GRANT
Wilshire at Western
DUnkirk 3000.

AUCTION SALE
DOWNTOWN BUSINESS PROPERTY.
Corner 7th and Hope sts.
WED., MARCH 18TH AT 2 P.M.
PROPERTY IMPROVED WITH 2-STORY BRICK BUILDING. DON'T MISS THIS CHANCE TO PURCHASE DOWNTOWN PROPERTY.
E. K. NOLAND, AUCTIONEER.
FOR INFORMATION CALL Main 8271. GR. Tucker 3537.

CORNER, 2-story brick bldg., practically new; on lot 50x130, containing 6 offices and 3 stores; rented at $7200 per year. Price $58,000. A real buy.
SHAFFER and BERKOWITZ
Exclusive Agents
400 Grant Avenue Republic Life Bldg.
Tucker 3403. Tucker 3093.

SEVENTH BLVD.
Northeast corner Beverly Blvd. and Ardmore. 11 stores and 18 apt. bldgs. With 9 garages in rear. Lot 150 on Beverly by 147 on Ardmore. Will pay 12% on investment.
SECURITY REALTY CO.
4300 Beverly Blvd. GR. 2800.

BUSINESS BOND BLVD. BARGAIN
Will sacrifice any part of 150x120, ft. facing 106-ft. paved through blvd. Where $80,000 will close sale shortly at $50 per ft. Will take $135 to $300 cash. Balance to suit. Phone Wash. 0857.

OVER 30-% NET
Returns on a 2-story brick bldg. on San Pedro st. near Washington. Price $27,500. Nothing for over $5000 cash. Only $10,000 cash, bal. on mortgage. MR. ELSEA. Trinity 8881.

VERMONT AVE. The finest section in city; millions being invested; near Beverly Blvd.; fixed house included; terms. Wash. 1846.

NO REASONABLE OFFER REFUSED.
MUST GO THIS WEEK.
C. Home Property
WORTH $30,000, RENT OFFER TAKEN
CALL OWNER, DU. 4871, EVE. 75852.

WHITTIER BLVD. FRONTAGE
$125 per front foot. Located where there is real activity now, not intended, but 3 miles beyond. Terms; our price to be right. Phone ANg. 6845.

THREE BRICK STORES in good business section, all 3 rooms; present income $2340 per year. Price $20,000; terms. Will take $2,000 terms. OWNER, 1000 W. WASHINGTON ST.

WILL SELL 30-YEAR LEASE—
50x165, FIGUEROA NEAR 10TH.
On basis $1620 front foot including new 2-story brick building for $900 per mo. Fo. OWNER, Trinity 1287.

$6000 EQUITY. 41-ft. bus. lot, S.E. cor. 103d st. and Vermont. Will trade for improved income property. Owner, TR. 9002, eve. 4572.

BUY—BUILD LEASED—RENTALS.
HOLLAND PARK SECTION.
FULL LISTING. RIGHT PRICES.
ELLA W. BOYNTON, Owner.
3084 PASADENA AVENUE.

EXCEPTIONAL BARGAINS.
Bakery store bldg., Vermont ave. $21,000 Store building, Western avenue. $30,000.
ALBERT GLOSSMAN,
2034-5 Haas bldg. TU. 1276. TU. 2471.

Exposition Blvd. business lot. This fine business lot only $2500. $250 cash. 4400 W. Adams st. EM. 5081.

WEST ADAMS—Business corner, 42x154, $200. ½ cash, unrestricted, older rental, 6% on balance. Safe leasing, small double shortly. See owner, 4725 WEST ADAMS.

BUSINESS lot on W. Adams st. 46 ft. by 130 ft., near Hoover. Price $6000. Fine terms. This is a steal. Buny. Ph. 72218. 5130 W. ADAMS.

TWO WONDERFUL BARGAINS
On Slauson ave. Must be handled cheaper by acting quickly. J. M. BERT, 1200 W. Stanton. Thorw'd. 4630.

LOT, 44x132½, on 99 blvd., near Vermont. Price $1600. Cash $1332. 9511 S. VERMONT.

PICO CORNER. 150 FT. CLOSE IN. LESS THAN $400 A FT. IMPROVED. ACTIVITY. OWNER, Elmire 7100.

MELROSE BUSINESS FRONTAGE.
50x135, near Palmetto. Level, blitzed. DUERSON or HALE. GR. 8446.

BUSINESS CORNER ON WHITTIER BLVD.
The finest location for cash. See owner, 6317 WHITTIER BLVD.

OWNER must sacrifice 4 beaut. stores, lot 90x130 to alley, on Vermont nr. Santa Barbara. Call 760-604. NO. 58626 evgs.

WESTERN Ave. frontage. All imp. to end pd. Lots $4750 up, 5% dis. for cash. 1513 W. MANCHESTER AVE. TU. 8072.

100x150-Ft. location for 2-3-fl. brick, on Atlantic ave. PARDOE REALTY CO. Atlantic and Florence ave. DE. 9386.

2 GOOD BIG lots on Whittier blvd. A real snap. 3604. WHITTIER.

$172 MONETA AVE., Lot 50x165, $370 front ft. HU. 2028-W. OWNER.

BUSINESS corner 132 ft. on Sunset Blvd. at Douglas. $65,000. Terms OWNER.

BUS. LOT NEW FENCE BLVD. 65x 0x, Ph. 5740-J-1. 628 N. Hawthorne Blvd.

EQUITY in business lot on South Park Ave., or car line. Owner, 841 W. 87TH.

BUSINESS PROPERTY—
For Sale

WILSHIRE
WILSHIRE—WILSHIRE
WILSHIRE BOULEVARD HOME
87-FOOT CORNER
AT WESTERN
$65,000
THINK OF IT!
A CORNER AT LESS THAN ADJOINING INSIDE FRONTAGE HAS SOLD FOR
AND REMEMBER THERE IS A BEAUTIFUL AND MODERN HOME THROWN IN.
ATTENTION!
WILSHIRE IS THE BIG BUSINESS STREET OF THE VERY NEAR FUTURE
SEE WHITEHEAD.
KELLS & GRANT
WILSHIRE AT WESTERN
DUnkirk 3000.

INCOME with unlimited FUTURE
Unusually large lot, 100x220, on Vermont, with side entrance to Beverly. Now holds beautiful 12-unit court, producing revenue of $12,600. Has possibilities for conversion to business property with unlimited earning capacity. Improvements are worth $45,000. Land value $75,000. Whole property only $108,000. This is a rare buy for the bargain-hunter. Complete details will be interesting to you. Ask for MR. HUGGINS.
KELLS & GRANT
Wilshire at Western. DUnk. 3000.

FOR SALE OR LONG TIME LEASE
66½ FT. CORNER ON WASHINGTON ST., BETWEEN VERMONT & FIGUEROA. THE BEST BUY ON WASHINGTON $150 PER FRONT FOOT. TERMS.
FRED P. SCHADER,
With
CARL A. SCHADER,
206 Consolidated Bldg., 6th & Hill Sts. Los Angeles.

BOULEVARD FRONTAGE!
Are you watching the values soar and the activity now taking place on both Exposition blvd. and W. Jefferson st.? If all means drive out and let us show you what is going on. There are fortunes to be made on well selected business lots on these two new blvds. that are being pushed straight into Culver City. We have some good buys with a very low down payment. Come out and let us figure with you. HOME VILLA TRACT OFFICE, 4400 W. Adams st. Elmire 5081.

NEW BRICK STORE BUILDING
Located on car line corner in Wilshire district—a stone's throw from the Ambassador. Building is of exceptionally attractive design; has been built to suit every particular. This is the outstanding buy of the year at $125,000. Income from it is $12,600 with substantial increase yearly. Courtney to brokers.
RALPH D. SWEENEY, INC.
Phone 76868-947. 2171 W. Washington

YOU will agree with us on the real value of a corner we are offering. Lot 70x132 ft. on Wilshire blvd. Property is in the city of 30,000. Property located on street in city. Suitable for office building, store building, or what not. Get two of the many advantages of this bargain property. $40,000 first payment.
BROWN & MOORE.
807 Title Ins. Bldg. TU. 8784.

STORES and APARTMENTS—
$7000 cash
$6100. Business. This property is all rented to reliable tenants and located in prominent business section. The improvements are completely furnished throughout and in perfect condition. Price $7000. Terms. Owner will consider exchange for income property. Immediate action required.
MERRICK & BUDDICK,
402 S. Hill. Vandike 1108

CENTRAL BUSINESS PROPERTY
Industrial. Leases. Property management.
W. I. HOLLINGSWORTH
Trinity 8601.
Hollingsworth Bldg.

CORNER ON WESTLEY
BETWEEN WILSHIRE & REAL BUSY
ONE-STORY BRICK
EIGHT (8) STORES
OVER $10,000 PER YEAR
ON YOUR
MR. DAVIS
PHONE: GRadstone 1

AUCTION
TUESDAY, MARCH 17TH, 2 P.M.
3026 EAST 4TH ST.
Business lot 47½x125 ft.
Improved with 4 rooms and bath. Income will increase if widening of 4th st. and building of viaduct gives this property exceptional speculative possibilities.
ALEX SILVERTHORNE, AUCTIONEER.
Phone Ather 2-4488. 728 S. Grand Ave.

NEW TWO-STORY BRICK
BUSINESS
BLOCK.
6 stores and 10 apartments on 60 ft. frontage. Income $3,000 per month. $19,500, increasing annually on 10-yr. lease. Can sell at bargain price and take small income property in part payment. $20,000. Particulars at my office only.
JOSEPH H. SCHILLER,
911 Van Nuys Bldg. Phone Main 2794.

BUSINESS PROPERTY
Unusual opportunity on Hyperion, which is to be a continuation of Sans Monica Blvd. Three-room house in excellent condition, 45x90-foot lot, zoned for business. Price only $3250. With $1250 cash, $50 per month. Phone 596-522.
CUNNINGHAM & OAKS,
Subject to Normandie.

FOR SALE
INCOME PROPERTY
Wonderful buy on Sunset Blvd. just west of Figueroa. Owner, 926 Bartlett Bldg.

5 BLOCKS FROM BROADWAY & 6TH.
RIGHT BUY DOWNTOWN.
9 brick stores and 25 rooms above leased 2 to 5 years. Annual rent $15,800. Price $100,000; 1st mtg. $40,000 6% 5 yrs. Take back 1, 2, 3, $20,000 & $40,000 cash will handle proposition. 15%. Call MR. RYAN, DUnkirk 1000.

$900 W. THIRD ST. AT CATALINA.
BUSINESS ZONE. UNRESTRICTED.
60 by 165 ft. Price $10,000. Terms. Will sell or trade. OWNER, 1000 W. WASHINGTON ST.

MUST SELL
$10,000 CASH, $5000 MTG.
Buys Western ave. frontage near 30th. $150 front ft. under market.
MAKE US PROVE IT.
CARRINGTON. Pitzroy 2121.

GRAND AVE. SNAP
80x170, fine business property. Price $21,000. Terms.
CULP-HEATLY CO.
Tucker 1948 312 So. Hill St.

BUSINESS BLOCK
On one of the best buys in Hollywood at $105,000. Take some trade. Apply 2000 FRANKLIN ave.

80, MAIN ST. BUSINESS.
Grocery store 3 room house, 5 room house & double garage, all on one lot. Price $8500, $1500 cash. 4800 S. FIG. URROA. AX. 6839.

$12,000 L. A. STREET.
Just south of Wash. St., improved with store. This is $100 ft. cheaper than anything else in block at $300 ft. 555 MET. TRANSIT BLDG.

SACRIFICE. INCOME $800 PER MONTH
187-ft. business property improved with high-class buildings. $40,000 to $45,000 cash pays daily. 12 min. from 7th & Olive. OWNER, 3449 W. 1st St.

HUSBAND JUST DIED—
Will sacrifice my 3 new brick store bldgs. for $14,000. Lot worth the price. See my agents, LEE REALTY CO., 3709 Dayton ave. Capitol 4055.

A SPLENDID INVESTMENT—
150x150 on West Jefferson, near Western ave. For prices, terms, see FRANK P. McQUIRE, 4948 West Adams st.

7 BRICK STORES. CORNER LOT. FINE TENANTS. Price, $75,000. $25,000 cash, etc. etc. INCOME $363 MO. $28,500. INQUIRE 2251 W. WASHINGTON.

MONETA AVE. will soon be paved. Buy before it doubles. S.E. corner Moneta & 94th. 125x135. Price $29,000 net. Terms to suit. Phone Tucker 4513.

MAIN ST.
BEST BUY ON SOUTH MAIN. LESS THAN $900 PER FT. 1 BLK. FROM PICO.
MERRICK & BUDDICK, INC.
400 S. Hill Vandike 1108

LISTEN FOLKS! 40 ft. on Hoover nr. 53rd. A steal. Buy it. 6603 HOOVER. TR. 6252.

50 FT. on Main st. Close in. $16,000. Special chance to short time. Terms. SOLTE, 750 S. Figueroa st. VA. 1200.

CLOSE in Main st. corner 100 ft. fr. st. all cleared with one-story brick, only $250 per ft. TU. 9485.

55 FT. front, 4 stores, $21,000, good income. HARRIS, 4909 Huntington Dr.

1258 VIRGIL AVE. 50-ft. frontage, immediate sale $5500. OWNER, VE. 37226.

MAIN ST. 80 ft. front, with 4-rm. dwelling. 3181 N. MAIN. Cap. 1021.

WESTERN AVE. cor., just south of Santa Barbara. Sacrifice. Owner, TU. 8284.

INDUSTRIAL PROPERTY—
For Sale and Exchange

REAL buy at 27 cents per square foot. Improvements all in including spur track. Ideal housing conditions. Will have to get quick to secure this site. Call TUcker 6827 and ask for MR. MAYER.

FOR industrial property in Beverly Hills and Santa Ana see
BIEHLER CO.
247 Beverly Blvd. OXford 5700.

5-STORY brick bldg., corner, near 6th & Main st. Income $13,500. Bargain at $100,000. SHOGRAN, Pitz. 8267.

BURLINGTON nr. Washington & Budlong, industrial district. Inquire 1753 CORDOVA ST.

EXCEPTIONAL SACRIFICES—
626,960 square feet at 18 cents per square foot. Southern Pacific Railroad Spur. Very close in. All public utilities.
800 feet frontage on Alameda Blvd. 1700 feet front on two side streets. Ideal for factory site.
77,000 square feet, at less than 95 cents per sq. ft. 250 ft. front on North Main st. One prominent corner, 200 feet on rear street. Terms 30% cash; location, 5 minutes from civic center.
22,000 sq. feet, with three carspurs, 2 galvanized iron bldgs., 85x120. Office building, 2-car spot spur, P. E. R.R., Price $20,000.

THINK IT OVER
Exclusive Brokers
Call Mr. Hammond, Mgr.
Industrial Department.
MERRICK & BUDDICK, Inc.
403 S. Hill. VA. 1108.

INCOME

Beautiful 2-story [illegible] single apts. [illegible] unfurnished, [illegible] and clothes [illegible] separate room in each apt. [illegible] cor. lot, on block of Beverly Blvd.
MR. CASE
BURTON & CO.
WESTERN AVE. AT 10TH ST.
DUnkirk 3000.

6 STORES—2308-10 W. 9TH ST.
This new store bargain is located just east of Vermont on 9th; 100-ft. frontage. Stores are of construction to suit high-up neighborhood. Property is worth $400 foot or $40,000. Bldg. cost $15,000. Total cost $55,000. Will arrange $30,000 mortgage, $18,000. Yearly rental $5620. Will consider good lot or bungalow as part payment. Can sell at bargain price and take small income property in part. Other income bargains see
RALPH E. FORD, 907 South Western. DUnkirk 3000.

WEST ADAMS INCOME—
11 rms., inc. 5-rm. flat, 3-rm. apt., 2 sgl. apts., 1 sleeping rm. Income $200 mo. Lot 50x165. Price $7500. Terms. 133. $15,000. $5000 cash. OWNER, 2540 Hoffman. 53351.

NEAR Vermont and 8th, 10-fam. flat, all filled; cancels 116x132, income $10,000 year. Only $20,000 cash, balance easy. SAKIN & SAKIN, 1104 Garland Bldg., 740 S. Broadway. TU. 4336.

PICO HEIGHTS BARGAIN
4-fam. flat, 5 rms. ea. 2-rm. bungs in rear. 3 blks. near Pico and Western. $17,000 terms. DAVISON, 2901 W. Pico. HEaton 3244.

BARGAIN BY OWNER
New apt. bldg., 10 rms., hdwd. floors, $123,000, will consider good income property to $40,000 in trade. 1000 W. 23rd st. N. Kenmore corner McKenna. BO. 58626.

N.E. cor. [illegible] 11th, stucco 4-flat building [illegible] price, 7 gar. [illegible] income $400. [illegible] $5,000. Pershing Square [illegible] Tucker 1948.

2 DWELLS., 16 rms., cor. lot, $16,800. Less than cost. $7000 down. DOSER, 5100 S. Vermont. VE. 5126.

11-RM. house, income, $1,200 per year. Good location. Price $9,000. Terms. Good loan. Easy terms. 4700 S. HOBART.

4-UNIT bung. terrace, furnished. W. Adams dist., by owner. EM. 7182.

$5000 cash. $810 mo. inc. 22 units, new stucco, bdg. fee. TITUS, DE. 9437.

FINEST built court, $30,000, bargain, close in. OWNER, 317 1-4 W. 42ND ST.

MY beautiful 11 home. Furn. $600 mo. income. must. 6179 S. FIGUEROA.

NEW 4 FAMILY FLAT, $19,000, terms, or L.A. Bldg. Phone DE. 4858.

NEW FLAT BLDG. Near Western ave. & Melrose. Price $35,000, EQUITY, $150.

INCOME PROPERTY—
For Sale

LISTEN TO THIS!
Buy the lot—we give you the improvements, incidentally worth about $12,000. My client needs money, therefore this sac. Apartment house, size, very near ambassador. Building is a large stucco duplex, seven rooms and sleeping porches on each side, 3 bedrooms, large bath, separate shower, breakfast room, pass pantry, extra toilet. Three or four years old. Excellent plan, just redecorated. No trades, but if you have $30000 cash or more call me for the best buy in town. MR. NEWMAN.
BURTON & CO.
WESTERN AVE. AT 10TH ST.
760-903.

UNEXPIRED TRANSFER.
LEAVING FOR SEATTLE.
REDUCED $3000.
Beautiful 2-room stucco double and single on 60-foot corner in Hollywood, tile trimmed, modern in every respect, double garage. Wonderful shrubs and flowers. Fine location, all paved; sewer connection. All units rented. Income $165 per month. Priced $17,500 recently, but having only 'till April 16th to sell, clear title, and close all business affairs. I must have cash or more for it, hence my RED-ROCK PRICE, $14,500, with only $4000 cash. N.W. corner Los Palmas and Willoughby sts. Please do not disturb tenants. Call Bdwy 3743 for details and inspection.

A—U—C—T—I—O—N AUCTION
REAL ESTATE AUCTION
FRIDAY, MARCH 20, 2 P.M.
1438-32 LE MOYNE ST.
Double bungalow and two lots, frontage, very valuable location. Wonderful apartment court or flat site. Right at junction of Sunset and Glendale Blvds. 2 of Los Angeles' finest car lines. Subdivision of Hill St. tunnel will be most important transfer station in L. A. VALUES IN THIS LOCATION BOUND TO SOAR. To be sold in two separate lots, 50x146 each. 1 improved with double bungalow, showing good rents. H. HOLBROOK REALTY CO., 1535 Sunset Blvd. DRexel 9566.

COMPLETELY FURNISHED
STUCCO APT. HOUSE
$62,000
INCOME $6400 PER YEAR
This is a 1-year-old, 2-story stucco building, completely furnished. All rented for $585 per month. 2 garages. Located near W. Adams and Figueroa. Shows 10% net on $62,000 cash required. For appointment to see this bargain, call MR. O'HARA or MR. EDWARDS.
KELLS & GRANT
Wilshire at Western
DUnkirk 3000.

GENUINE BARGAIN
WILSHIRE BLVD.
NEAR L. A. HIGH SCHOOL
ONLY $16,500. VERY EASY TERMS
One 5-room and one 7-room house, tiled bath and all the most modern built-in features. Large rooms. Artistic decorations. Basement with large fruit room every particular. This is the outstanding buy of the year at $132,000. Income from it is $12,600 with substantial increase yearly. Courtney to brokers.
RALPH D. SWEENEY, INC.
Phone 76868-947. 2171 W. Washington

YOU will agree with us on the real value of a corner we are offering. Lot 70x132 ft. on Wilshire blvd. Property is in the city of 30,000. Property located on street in city. Suitable for office building, store building, or what not. Get two of the many advantages of this bargain property. $40,000 first payment.
BROWN & MOORE.
807 Title Ins. Bldg. TU. 8784.

STORES and APARTMENTS—
$7000 cash
$6100. Business. This property is all rented to reliable tenants and located in prominent business section. The improvements are completely furnished throughout and in perfect condition. Price $7000. Terms. Owner will consider exchange for income property. Immediate action required.
MERRICK & BUDDICK,
402 S. Hill. Vandike 1108

CENTRAL BUSINESS PROPERTY
Industrial. Leases. Property management.
W. I. HOLLINGSWORTH
Trinity 8601.
Hollingsworth Bldg.

CORNER ON WESTLEY
BETWEEN WILSHIRE & REAL BUSY
ONE-STORY BRICK
EIGHT (8) STORES
OVER $10,000 PER YEAR
ON YOUR
MR. DAVIS
PHONE: GRadstone 1

AUCTION
TUESDAY, MARCH 17TH, 2 P.M.
3026 EAST 4TH ST.
Business lot 47½x125 ft.
Improved with 4 rooms and bath. Income will increase if widening of 4th st. and building of viaduct gives this property exceptional speculative possibilities.
ALEX SILVERTHORNE, AUCTIONEER.
Phone Ather 2-4488. 728 S. Grand Ave.

NEW TWO-STORY BRICK
BUSINESS
BLOCK.
6 stores and 10 apartments on 60 ft. frontage. Income $3,000 per month. $19,500, increasing annually on 10-yr. lease. Can sell at bargain price and take small income property in part. $20,000. Particulars at my office only.
JOSEPH H. SCHILLER,
911 Van Nuys Bldg. Phone Main 2794.

BUSINESS PROPERTY
Unusual opportunity on Hyperion, which is to be a continuation of Sans Monica Blvd. Three-room house in excellent condition, 45x90-foot lot, zoned for business. Price only $3250. With $1250 cash, $50 per month. Phone 596-522.
CUNNINGHAM & OAKS,
Subject to Normandie.

FOR SALE
INCOME PROPERTY
Wonderful buy on Sunset Blvd. just west of Figueroa. Owner, 926 Bartlett Bldg.

5 BLOCKS FROM BROADWAY & 6TH.
RIGHT BUY DOWNTOWN.
9 brick stores and 25 rooms above leased 2 to 5 years. Annual rent $15,800. Price $100,000; 1st mtg. $40,000 6% 5 yrs. Take back 1, 2, 3, $20,000 & $40,000 cash will handle proposition. 15%. Call MR. RYAN, DUnkirk 1000.

$900 W. THIRD ST. AT CATALINA.
BUSINESS ZONE. UNRESTRICTED.
60 by 165 ft. Price $10,000. Terms. Will sell or trade. OWNER, 1000 W. WASHINGTON ST.

MUST SELL
$10,000 CASH, $5000 MTG.
Buys Western ave. frontage near 30th. $150 front ft. under market.
MAKE US PROVE IT.
CARRINGTON. Pitzroy 2121.

GRAND AVE. SNAP
80x170, fine business property. Price $21,000. Terms.
CULP-HEATLY CO.
Tucker 1948 312 So. Hill St.

BUSINESS BLOCK
On one of the best buys in Hollywood at $105,000. Take some trade. Apply 2000 FRANKLIN ave.

80, MAIN ST. BUSINESS.
Grocery store 3 room house, 5 room house & double garage, all on one lot. Price $8500, $1500 cash. 4800 S. FIGUEROA. AX. 6839.

$12,000 L. A. STREET.
Just south of Wash. St., improved with store. This is $100 ft. cheaper than anything else in block at $300 ft. 555 MET. TRANSIT BLDG.

SACRIFICE. INCOME $800 PER MONTH
187-ft. business property improved with high-class buildings. $40,000 to $45,000 cash pays daily. 12 min. from 7th & Olive. OWNER, 3449 W. 1st St.

HUSBAND JUST DIED—
Will sacrifice my 3 new brick store bldgs. for $14,000. Lot worth the price. See my agents, LEE REALTY CO., 3709 Dayton ave. Capitol 4055.

A SPLENDID INVESTMENT—
150x150 on West Jefferson, near Western ave. For prices, terms, see FRANK P. McQUIRE, 4948 West Adams st.

7 BRICK STORES. CORNER LOT. FINE TENANTS. Price, $75,000. $25,000 cash, etc. etc. INCOME $363 MO. $28,500. INQUIRE 2251 W. WASHINGTON.

MONETA AVE. will soon be paved. Buy before it doubles. S.E. corner Moneta & 94th. 125x135. Price $29,000 net. Terms to suit. Phone Tucker 4513.

MAIN ST.
BEST BUY ON SOUTH MAIN. LESS THAN $900 PER FT. 1 BLK. FROM PICO.
MERRICK & BUDDICK, INC.
400 S. Hill Vandike 1108

LISTEN FOLKS! 40 ft. on Hoover nr. 53rd. A steal. Buy it. 6603 HOOVER. TR. 6252.

50 FT. on Main st. Close in. $16,000. Special chance to short time. Terms. SOLTE, 750 S. Figueroa st. VA. 1200.

CLOSE in Main st. corner 100 ft. fr. st. all cleared with one-story brick, only $250 per ft. TU. 9485.

55 FT. front, 4 stores, $21,000, good income. HARRIS

MARCH 17, 1925.—[PART II.]

REAL ESTATE—For Exchange

Miscellaneous

A CHANCE of a lifetime to make some REAL MONEY. 20,000 acres four miles from a good city, 1000 A. bottom land, plenty water. Land underlaid with coal. Price has $150,000 invested. If you have a small amount of money to take care of mortgage and some Southern California property you can make a good trade. Submit promptly to exclusive agents,

WALTER BRINKOP & CO.,
Main Lobby, Herman W. Hellman Bldg.
TUcker 9762.

DON'T PASS THIS UP.
YOUR CHANCE FOR QUICK PROFIT
5 room home on BUSINESS LOT, only $10,750; 50 FEET FROM WESTERN AVE. and 75 FEET from MELROSE CORNER. Valued at $12,000 front ft. VISUALIZE the profit on this LOT in near future.
Price ONLY $11,750. Terms or TRADE.
SEE MR. DONOHUE.
C. W. GRIFFIN REALTY CO.
715 N. Western Ave. HOllv. 2314.

CHARTER OAK GROVE, CLEAR.

20-acre, full-bearing, navel & valencia grove on the blvd., near San Dimas. T-room house, etc., grove in fine condition. Price $50,000, clear. Will assume on city income. Will consider vineyard & alfalfa.
ROY R. KING, INC., 1045.
318 Mer. Nat. Bank Bldg.

16 ACRES, 9 miles from L. A., plenty water, well, electric pumping plant. T-room modern house, full cement basement, cost $6500 to build. Good soil. Variety fruit trees, balance truck farm-ing. Price $25,000. Will consider clear vacant, city or improved and assume.
C. R. HOFF, 2262 Hollywood Blvd.
GR. 7302.

16-ACRE commercial orchard, Spokane, in full bearing, excellent condition, level, on main highway, irrigation canal cross-es tract. High-grade property. Reason-able terms. Will consider clear city property if desired. Clear of incumbrance. Price $7000, exchange for So. Calif. prop. Could add some clear city property for larger deal. Owner, WM. F. HOYE, 6511 West Blvd. Cor. Hyde Park Blvd., L. A.

Suburban Property

Strike large stucco 4-flat bldg. 5 rms. each. Between Hollywood and Sunset Blvd. Will accept vacant lot as part payment. Balance easy terms.
TAFT REALTY CO.
Glanite 2946. 1061 N. Western ave.

$250 PER MONTH NET INCOME and a good home to live in. Will exchange this lease and furniture for city or country property up to $15,000. Owner is sick and unable to look after this bungalow court.
TAFT REALTY CO.
6781 Hollywood Blvd. HO. 7190.

B. F. PETERS COMPANY,
EXCHANGE department can assist you in your real estate problems.
724 WEST 6TH ST.
PHONE Main 2226.

WANTED—Court or flats, N.W. preferred, 2 to 4-car lot. Will trade 5-room modern bungalow and cash in Riverside, Cal. Will assume. BROOKWELL & RAPP, Inc., 918 Pac. Mutual Bldg. 6771. Mr. Rapp.

HAVE 100-ft. business frontage on N. Vermont to trade for clear home or income property. Also have 4-flat in Los Angeles to exchange for new bung. or good residence lot. HOllv. 5883.

NEW BRICK & STUCCO STORE BLDG. 3 stores, 3 apts., $43,000.
Will take good clear city or country for equity, $19,000.
STEPKING CO.,
307 W. 7th. TRin. 3958.

WANT LOT
5-rm. brick bungalow, Salt Lake, good dist. $5500. Clear exchange for lot worth to $2000. 2854 Mer. Theater bldg.

EQUITY close-in stucco, 5 rooms, $6?. small lot, want lot or garage home. Ex-mgr. Tel. A.m. DE. 6042. 3017 OAK-WOOD AVE. Owner.

DENVER, 3 apartment; clear, big value. Price $10,000. Want home here or small income. Owner, 1420 E. 4th, Tucson, Ariz.

MT. CHRISTY, GR. 7476.

WILL trade S.W. cr. 25th & Arlington, $16,250, Santa Fe-Watt Ind. Dist. for farm. Call WHITE, HE. 7692.

HOLLYWOOD, 903 N. Harvard. 6-rm. home, 1st floor, improved country prop.

EXCHANGE new 5 dwellings and lots for urban business stores. OWNER, 3067 18.

$50,000 EQUITY in busy court in trade on apts., hotels. Will assume. BR. 2459.

WE TRADE THE EARTH. C. M. FRENCH CO., 836 Hillstreet Bldg. Vandike 7181.

LOT wanted in N.W. as part pay on new 5-R. dwl. 1146 Poinsettia Dr. GR. 4498.

NEW 2-story stucco, $7500. Will take clear lot. 1170 E. Garfield. 70?6.

HAVE choice income to exchange for good vacation. H. W. MAGEE, 439 Security Bldg.

Houses

BEAUTIFUL PASADENA HOME.

Located on Oak Knoll—Circle, 12 rooms, 4 baths, 1st floor library, 10 minutes, Price $75,000. Will consider clear L. A. property. Will carry $40,000 first trust deed.
THE FRANK MELINE CO.,
227 S. Broad Blvd. Glen. 102.

FULLER AVE., HOLLYWOOD
5 BEDROOMS, 4 BATHS, WELL BUILT, GOOD 48 NEW, LARGE LOT, BEAUTIFUL VIEW. WILL CONSIDER CLEAR LOT OR SMALLER HOME IN OR N. W. GOOD SECURITY. ATTRACTIVE PRICE. GR. 4807. OWNER.

FOR SALE OR EXCHANGE
Valuable 60-ft. corner lot, south of Beverly Blvd., between Western and Vermont, with 5-room bungalow; rents for $40.00. Will exchange for 4-flat bldg. to $40,000 in West Lake district. Will assume or pay cash diff. Owner, 1000 Wilcox Bldg.

RESPONSIBLE contractor will do painting, paper hanging, floor finishing or resto-ration. Phone Mr. Lewis, 1 to 2 p.m. or evenings, 1 to 10. 1?? VINE ST., HOLLYWOOD.

WANT acreage, with small house, near Los Angeles, preferably Lankershim or Bur-bank. Have new 5-room bungalow in Hollywood. Call owner, Mr. Bates, 1?? N. Vermont ave., or write R. F. D. No. 10, Box 105, Los Angeles, CALIF.

FOR EXCHANGE—Cash or sale, my equity of $3000 in 12-rm. brand new rooms, 3 baths, 2 Adams district. Will accept equity in clear & cash. Good lot for renting. 558, 50th 150. Dbl. garage. 2212 S.

$6500—NEW COLONIAL bungalow, 6xs in-side, hardwood floors, fireplace, etc. 1?? N. DICKERSON. 6?? E. 49th. TU. 9467.

$4000 equity stucco home, 5 rms. at Venice, $7000 equity, $3000 mtge., in exch. for Los Angeles property. Owner, Mrs. Ware, 1?? Sunset Blvd. Call Thursday, 1?28, for appt.

FINE new 5-room stucco home, on Venice, $7000 equity, $3000 mtge., in exch. for Los Angeles property. Owner, Mrs. Ware, 1?? Sunset Blvd. Call Thursday, 1?28, for appt.

$4,000 EQUITY in 5-room home, 3 lots, size lot, 3, of blvd. cost. Holly, vash. Will trade for clear property in L. A. up to $10,000 equity. HO. 4?66.

WILL sell or exchange equity in house and lot for cash or late model car. CR. 7?08.

12 RMS. and furnishings, piano for small house of good lot, will pay some cash. 1?26 W. WASHINGTON. BR. 8?75.

$3 ACRES in Imperial Valley, light sandy loam, home alfalfa and annual crops, small house, horses and farm equip. Equity $15,000. Will trade for Ventura and add cash or small income or Pasadena home. Call 3?8, Jefferson.
TRY IT. LAWRENCE CO.
?06 W. 6th st. TR. 0?7?.

18 ACRES IMPROVED.
Deep fertile productive soil, good house, shade trees, cement pipe lines, electric pumping plant; just off paved highway. Clear. Want Los Angeles improved.
C. VOGE, 724 Title Ins. Bldg.

HAVE 15 acres olives, interest with agri. costs, 10 yrs. old, near Bloomington, Cal. 4-room house and garage. Want L. A. or S. Louis.
F. C. MURPHY
Van. 5294. 904 Bartlett Bldg.

FOR EXCHANGE—160-acre highly im-proved ranch at Ontario, Calif. on blvd. Price $30,000. Want modern farm, clear of debt. Address CRAFTED, 128 Sierra st., Ontario, Cal.

TO LOAN—Money

Real Estate Improvements

TO LOAN—$3500 to $35,000, 7%, private money, on new or old improved property. Borrower pays fee. Title Ins. Bldg. TU. 2082.

$1000 TO $50,000 at 7% & 8% on commercial property. Also 6% on residence property. Will consider building loans. FARNSWORTH BROS., 1017 Van Nuys Bldg. TUcker 1200.

BRING in your T. D.'s & mtgs., get your money at once. Inquire of W. CURRY, 2?1? Byrne Bldg., 3rd & Broadway, BR. 6414.

PRIVATE funds to buy trust deeds, mtgs., from $1000 to $15,000, from private; also at reas. disc. Mr. Rubin, BRdwy. 1302.

$50,000 to buy 2nd T.D. on L.A. income; satisfied to pay 7%; private client; real security. Address box 1?65, TIMES BRANCH.

6% MONEY for building and straight loans, $2000 up. Prompt action. MORT-GAGE EXCHANGE CO., 628 S. Hope.

TO LOAN—Private money, $5000 to $50,000, 5%, 2% bonus. Submit no junk. Dis-trict 27?8 after Sunday.

MORTGAGES ON HOLLYWOOD PROPERTY. Income and residence for sale. HO. 6102. W. H. MOORE, 6408 Hollywood Blvd.

I HAVE $2500, 8%, 3 years, principals only. Capitol 1186.

6% MONEY to loan on improved real estate, quick action. BARRELL, 6?74 Fountain Ave. HOllv. 2?05.

$30000 TO $50000 TO LOAN AT 7 per cent. CUSHMAN, TU. 4961.

FINANCING 5½% AND UP. J. W. ROGERS, Bldr., 2813 Harcourt. EM. 5018.

PLENTY ready money for 1st loans, 5. 6 or 7%. 1?10 Douglas Bldg. MEtro. 4878.

6% 7% 8%, city imp. & bldg. loans. WOOLETT, 908 Black Bldg. TU. 8?06.

TO LOAN—Money

Real Estate Improvements

6% RESIDENTIAL LOANS

Terms, 3, 6 and 10 years. NO DELAY.

Correspondent, New York Life Insurance Company.

ALSO

LOANS ON central improved business property, in large amounts and at low-est current rates.

WINTER INVESTMENT CO.
1100 Van Nuys Bldg. TUcker 3583.

6% EASTERN MONEY—
Life insurance money is available for loans on improved real estate in Los Angeles, Beverly Hills, Santa Monica, Long Beach, Huntington Park, Alhambra, So. Pasadena, Pasadena and Glendale.

LOAN 6% FOR 5 YEARS.
Borrower can pay $100 or more, at any interest paying date without penalty. ALSO MONTHLY INSTALLMENT LOAN for the owner who wishes to reduce his principle every month. Interest charged on the balance only each month.
THOMAS MORTGAGE CO.
322 Van Nuys Bldg. 7th & Spring.
MEtro. 7110.
Financial Correspondents.
Prudential Insurance Co. of America.

PLENTY OF MONEY
FOR LOANS ON CITY PROPERTY
BUILDING & COMPLETED LOANS.
OUR OWN MONEY.
PROMPT ACTION.
NO DELAY.
WESTERN MORTGAGE CORPORATION
315-16 VAN NUYS BLDG.

1 LOAN 100% OF COST OF BUILDING
MY OWN FUNDS
NO MONTHLY PAYMENTS
DO NO BUILDING
CURRENT INTEREST AND TERMS
CALL 612 BANK OF ITALY BLDG.
7TH AND OLIVE
TELEPHONE — TRinity 0604.

100% FINANCING.

WE WILL DESIGN, BUILD AND COM-PLETELY FINANCE a home on your clear lot on easy monthly payments. Thirty-three attractive homes, which we have completed in the Wilshire and Beverly Hills district are our best recommenda-tion.

COMMERCIAL CONSTRUCTION COMPANY
1741 Pacific Mutual Bldg.
Los Angeles Broadway 4?99.

QUICK—ACTION

1st and 2nd loans on real estate in Hollywood, Wilshire, Southwest, Hunt-ington Park and Walnut Park or any good close-in district. Our own funds. Long-time payments.
"TRY US FIRST OR LAST"
WOLFERT-CAMPBELL, INC.
1017 MARKS-STRONG BLDG. VA. 0139.
7TH AND SPRING PTS.

MONEY TO LOAN ON HOMES.

Either the building or on homes al-ready built, on monthly payments. See Mr. Hamilton, with THE MUTUAL BLDG. & LOAN ASSN., 322 S. SPRING.

LOW BUILDING LOANS.
Special consideration for well-planned well-built, attractive buildings.
Prompt action.
Reserved, Beverly Hills, Santa Monica, Long Beach, Huntington Park, etc.
HAMILTON MORTGAGE CORPORATION.
6250 Hollywood Blvd. GRanite 4073.

RANCH LOANS.
$5000 TO $50,000.
WESTERN MORTGAGE CO.
834-835 DOUGLAS BLDG.

PRIVATE MONEY
$20 STRICTLY DEEDS AND SECONDS
AMOUNTS OF $7500 OR L?00
LIBERAL loans to reliable parties.
QUICK ACTION.

CALL, PERCY. Holly 2?80.

$750-$200,000 ON CITY IMPROVED SECOND LOANS & BUILDING LOANS. TRUST DEEDS BOUGHT AND SOLD.
W. KINSEY, ?05 Natl. City Bk. Bldg. S.E. cor. 3rd and Spring sts. VA. 0?68.

BRING IN YOUR PLANS.
Secure loans immediately and commence building at once.
KITTS, 1120 Story Bldg.

AMOUNTS of $2000, $3000, $4000 and $5000 to loan on improved city property at 6% & 7% in W. Adams, Wilshire and Beverly districts. Owners, BR. 1?86.

6½% BUILDING LOAN—
To owners, 50% value of lot and build-ing. Prompt action. Apply DEE-MAR, ?02 Financial Center Bldg., 7th and Spring sts. Phone TUcker ?0?8.

$200,000 TO LOAN MONEY available for con-structive first and second T. D.'s; yearly or monthly payments.
F. L. GIFFORD, 3464 Fifth Ave.

PRIVATE MONEY TO LOAN ON HOLLY-WOOD & WILSHIRE PROPERTY. $12,500 AVAILABLE FOR TRUST DEEDS. NO AP-PRAISAL FEE. QUICK ACTION. MR. DRUMMOND, PR. GR. 1?42.

WANT TO LEND $8000 TO $?000 ?% ?-YEAR FIRST MORTGAGE. 1??? HEALY BLDG., TRinity 1991.

BUILDERS OR INDIVIDUALS
Have YOU facilities for financing your building on favorable basis? If not, I CAN. I am great assistance to you. WAGNER, 815 Chamber of Com. Bldg. 1922.

COLLATERAL loans made on first lien mtgs. or T. D., city or country. Might buy first lien mtgs. or T. D., city or country.
DUANE BENNETT, ?90 Lane Mtg. Bldg.

INVESTIGATE IMMEDIATELY
If you want prompt action. Our own funds available for first mortgages.
TRUST DEEDS AND CONTRACTS.
Room 516, 448 S. HILL.

MONEY 7% 7%
On construction if lot is clear or is partly paid and you need some cash.
Money in one day.
?0? S. HILL.

100% —FINANCING— 100%
We build modern dwellings, apartments and business buildings. Call at 310, Phone BRoadway 0416. Open Sat-urday afternoon.

I WILL loan $600 or $?000, 1st or 2nd, on improved property; can close quickly; no red tape. Bring your papers, call in per-son.
L. GIFFORD, 3464 Fifth ave.

MONEY TO LOAN on real estate.
Houses and Buildings Financed
Building Loans Our Specialty.
?58 S. Spring st. Rm. 405. TRin. 0406.

WE BUY trust deeds, negotiate loans, re-finance, money waiting. Quick action. Garvey, with Bank of Italy, MA. ?2??, 6?? Bank of Italy Bldg. MA. 1?20.

REAL estate loans at customary rates; also construction loans.
PACIFIC MORTGAGE CO.,
Suite ??5. ?54 W. 6th St. VA. ?397.

I HAVE $65,000 to loan at reas. rate, first mortgage property. Address owner, 1?? March Flat, 3?? 8th st., Santa Monica.

MONEY to loan to build for owners of clear lots. EDWIN S. DOUGLAS, ?01 Stock Exchange Bldg., ?39 S. Spring st. TRinity 2?0?.

MONEY always on hand for good loans; also buy trust deeds and contracts. Quick action. BANK OF ITALY BLDG. GArfield 1?22.

$15,000 TO $20,000 to loan on city in-come, 7%, $2000 to $5000 to loan on house, 7%.
?07 S. KING, MK. 1645.

I HAVE $?500; also $2500 to loan on im-proved property; lowest rate, no delay. See me first. E. T. GRUA, 1?21 Chap-man Bldg. PA. 0?00.

WE make and buy 1st, mtgs and T. D's. Get our terms before closing.
WESTERN AVE. REALTY CO., INC.
?402 W. SIXTH ST. Dunkirk 4613.

$?500, 1?? mtg. 8?% Ingleside, 6-rm. house, $?500 value, 6% dist. No brokers. IRVIN & GERAN CO., TU. ?955.

UNIVERSAL million for straight or bldg. loans, bond issue or subdivision mtgs. Brough, WEst. ??08 or AT. 2081.

PRIVATE money, 8 and 7% on city, coun-try or bldg. loans. LOCKHART & MOX, ?01 Van Nuys Bldg. TU. 8?18.

$2000, $?5,000 for imp. city prop. Money for amounts as. Will buy T.D.'s. VA. ?2??. H. EVARTS, ?06 Van Nuys Bldg.

PLENTY MONEY FOR GOOD RLTY. LOANS. AMOUNTS FROM $?00? TO $?5,000. FR. MAR. HILLESHEIM EM. 6??2.

THE MAN to see for money to loan either for building or improve city or country. E. E. BEACH, 410 C. T. Johnson Bldg.

6 TO 7% PRIV. MONEY, city, ranch, S. B. farms, etc. Chas. P. Scheller Bldg. Hugh K. Walker, Jr., & R. Earnest. TR. 9?7?.

PRIVATE party has $5000 to buy 1st mort. not over ?0%. Prefer Hollywood prop-erty. ?07 GRAHAMTY BLDG. MAin 11??.

MONEY for first mortgage loans on city & suburban properties. FRED M. WELLS, ?01 Bartlett Bldg. Main 11??. 1?10.

$500 TO $15,000 for conservative loan, buy trust deeds & mtgs., WM. J. JOHN-SON, Rm. 1115, 215 W. 6th. MA. 5890.

WANT to buy 1st trust deeds; also T.D.'s taken on sale of property; immediate action. MacDONALD, HE. 8420.

HAVE $5000, 7% private money. THOMAS PHILIPS, 506 Grosse Bldg. TU. 2130.

MY own money for building. I'm a con-tractor. Action same day. 617 Grant Bldg.

TO LOAN—Money

Real Estate Improvements

MONEY TO LOAN
OUR OWN FUNDS.
IN AMOUNTS OF $1000 TO $500,000.
BUILDING LOANS A SPECIALTY.
IMMEDIATE ACTION.
WE ALSO WANT
GOOD FIRST MORTGAGES
ON IMPROVED LOS ANGELES PROP.
AMERICAN MORTGAGE COMPANY.
PAID UP CAPITAL, $1,000,000.
Frank N. Fish, President.
1047-1049 S. HILL ST.
TRinity 6181.

6½% MONEY.
FIVE-YEAR MORTGAGE
ON COMPLETED PROPERTIES.
RESIDENTIAL AND BUSINESS.
Construction Loans for entire cost of building where lot has sufficient value, 7 per cent straight mortgage and low rate second trust deed.
DAVIS MORTGAGE CO.
Capital Paid in $200,000.
445 Title Insurance Bldg.
Fifth & Spring sts. Phone VAndike 7842

MONEY TO LOAN
$?000 TO $100,000.
FOR
BUILDING LOANS AND
IMPROVED PROPERTY LOANS.
FIRST MORTGAGES AND
TRUST DEEDS BOUGHT
AND SOLD.
MR. WHITE,
MORTGAGE SALES CO.
1?10 PERSHING SQUARE BLDG.,
TRinity 0?11.

OUR OWN FUNDS
LOANED
on L. A. Property.
Also
MORTGAGES, TRUST DEEDS
Purchased
TORRANCE FINANCE CO.
1008 Pershing Square Bldg. TU. 9?11.

BUILDING LOANS.
At minimum interest rates. No com-missions or fees, available for apts., ho-tels, stores or ind. Let us discuss your building is entitled.
FRANK DISCUSSION
of your financing problem without obli-gation to you.
H. L. NEWBY, TRinity 1821.
821 BLACK BLDG.

TO LOAN—
WISH TO LOAN OUT AT ONCE
$10,000—7 PER CENT.
AND
$20,000— PER CENT
On residence or business property.
Office open Sunday.
FRANK C. CURRY.
?240 Wilshire Blvd. DR. 7?39.

WE BUY TRUST DEEDS.
100% finance and Build Homes. S.W. Finance Business and Industrial Bldgs. Our own funds. Property Deals.
?% Int.
ANGELUS REAL ESTATE CO.
612 Pantages Bldg. 7th-Hill. TU. 7??3.
Talk with MR. HAGANS.

THE BEST
REAL ESTATE LOAN
We offer a long-time TRUST LOAN on the wise monthly payment plan, which avoids the annoyance, uncertainty and expense of renewal under unfavorable conditions.
GUARANTY MORTGAGE CO.,
907 Hellman Bank Bldg.,
Southwest Loan Office,
Hollywood, Beverly Hills, Santa Monica, Long Beach, Huntington Park, etc.
HAMILTON MORTGAGE CORPORATION.
6250 Hollywood Blvd. GRanite 4073.

RANCH LOANS.
$5000 TO $50,000.
WESTERN MORTGAGE CO.
834-835 DOUGLAS BLDG.

PRIVATE MONEY
$20 STRICTLY DEEDS AND SECONDS
AMOUNTS OF $?500 OR L?00
LIBERAL loans to reliable parties.
QUICK ACTION.

CALL, PERCY. Holly 2?80.

$750-$200,000 ON CITY IMPROVED SECOND LOANS & BUILDING LOANS. TRUST DEEDS BOUGHT AND SOLD.
W. KINSEY, ?05 Natl. City Bk. Bldg. S.E. cor. 3rd and Spring sts. VA. 0?68.

BRING IN YOUR PLANS.
Secure loans immediately and commence building at once.
KITTS, 1120 Story Bldg.

AMOUNTS of $2000, $3000, $4000 and $5000 to loan on improved city property at 6% & 7% in W. Adams, Wilshire and Beverly districts. Owners, BR. 1?86.

6½% BUILDING LOAN—
To owners, 50% value of lot and build-ing. Prompt action. Apply DEE-MAR, ?02 Financial Center Bldg., 7th and Spring sts. Phone TUcker ?0?8.

$200,000 TO LOAN MONEY available for con-structive first and second T. D.'s; yearly or monthly payments.
F. L. GIFFORD, 3464 Fifth Ave.

STRAIGHT first loans, or monthly payment loans, on improved property. See me first.
CHAS. R. PRICE, 401 Van Nuys Bldg.

MAKE $25,000 in bank which I will loan on improved real estate; will divide. Call 4?52.

MONEY to loan on improved real estate. $2000 up. No delay. ROBERT MAKIN & CO. INC., 200 Marsh-Strong Bldg.

HAVE private money waiting for first mortgage, $1000 to $5000. THOMAS PHELPS, 506 Grosse Bldg. TU. 2130.

HAVE private money to loan in amts. $?500 and $5000. KOYLE, DE. ?1??.

6½% to 8% $?,000 up. Builder, Ben. GR. ?290. Res. EM. 5?1?.

$1500, $?500, $5000, $15,000 to LEND. FERGUSON, 715 Story Bldg. TU. 0?2?.

HAVE $5000 FOR GOOD T. D.'S OR BUILD-ING LOANS. GRanite 1897.

TO LOAN—Money

Real Estate Improvements

WE LOAN OUR OWN MONEY
ON REAL ESTATE.
NO COMMISSION. QUICK ACTION.

BUILDING LOANS

JOHN C. MARBLE CO.,
210 STOCK EXCHANGE BLDG.
639 SO. SPRING.
TELEPHONE MEtropolitan 1535.

TRUST DEEDS PURCHASED.
FIRST MORTGAGE MONEY.
Improved City Property
BUILDING LOAN FUNDS
TO $25,000.
THE WILLIAM WILSON COMPANY
"Over 35 Years of Service."
?15 Pershing Square Bldg. VA. 2001.

WE LOAN OUR OWN MONEY
ON IMPROVED PROPERTY
BUILDING LOANS PREFERRED
REASONABLE RATES.
WE ALSO BUY MORTGAGES
PREMIER MTGE. & SECURITIES CO.
1??8 Citizens National Bank Bldg.
Phone BRoadway 1?25.

WE have ample private and company funds for good loans.
BUILDING LOANS
MORTGAGES & TRUST DEEDS.
Prompt service. Reasonable rates.
BANKERS' MORTGAGE COMPANY.
1007 Financial Center Bldg.

UNLIMITED MONEY TO LOAN—
On mortgages and trust deeds; lowest rates. Quick service. Authorized capital, $?50,000.
MARY'S REALTY CO., INC.
6002 Hollywood Blvd. HE. 5?8?.

AS a private individual I wish to invest in trust deeds. Would like to hear from owners desiring to discount their trust deeds. Call afternoons only. ?515 W. WASHINGTON ST. Phone Edgcre 2?04 or Exce. ?8675.

PLENTY OF MONEY FOR
RESIDENCE, APARTMENT & FLATS
in sums of $?500 and up.
Building Loans.
CONSOLIDATED MORTGAGE CO.
?20 Washington Bldg. MEtro. ?855.

CAREFUL, COURTEOUS SERVICE
Residential individual clients seeking con-servative first mortgage investments at 7% and 8%. Inquiries invited.
DOMINION MORTGAGE CORPORATION.
6?07 Hollywood Blvd. HO. 0?16.

6, 7, 8% MONEY. IMPROVED REAL ESTATE. BUILDING LOANS.
219 NATIONAL CITY BANK BLDG.

$100 UP, 30 days to 9 months on notes or T. D. CARSON, ?07 Grant Bldg.

$?000 or $?000 to loan; also want T.D.'s to sell. loans. Ex. ?511.

Money on Salaries, Collateral

DO YOU NEED MONEY?
WE LOAN TO WAGE EARNERS
THE PEOPLE'S FINANCE & THRIFT CO.
OF LOS ANGELES
?0? Merchants Exchange Bldg.
?10 W. 3rd st. TRinity 0?0?.

QUICK money to people steadily employed. No indorsers or security asked.
?05 BANK BLDG. 7th and Broadway.

FURNITURE LOANS IN YOUR HOME.
Confidential. Lowest rates. LOAN DEPT., ?250 Bartlett Bldg. HAdley. 2?05.

Money on Diamonds, Etc.

MONEY TO LOAN
ON WATCHES, DIAMONDS, JEWELRY, FURS AND SILVERWARE
Confidential. Reliable. Responsible Appraisals made on request.
Loans made without delay.
Small departments for pawnbrokers.
A. K. COHN & BRO.
Third floor new Pantages Theater bldg. 7th and Hill sts. Phone TUcker ?0?0. Bank references. ?5 years in Los Angeles.

DIAMONDS, JEWELRY
LIBERAL LOANS
CLOSEST, SAFEST, QUICKEST.
Confidential. Reasonable rates. Open DIA-MOND are sale of lot with us. DIA-MONDS are safe in our vaults. Call or write. Open evenings. Phone Main 1?0?.
TRUST DEED CO.
?07 Hellman Bank Bldg.,
Fourth and Spring.

LOANS FOR HOMES.
Men, payment 10 yr. plan. Easy in-stallments—no commercial loans. Liberal loans to responsible parties for 5 months. Free booklet. Call or write now. Dept. C.
SECURITY HOUSING CORP.
?26 Pacific Mutual Bldg.

PLENTY OF MONEY.
BUILDING LOANS
MORTGAGES
TRUST DEEDS.
QUICK ACTION.
PROGRESSIVITY FINANCE CORP.
?00-?04 LINCOLN BLDG.
TRinity 8?94.

MONEY TO LOAN—
$1000 TO $?0000.
WE MAKE CONSTRUCTION LOANS.
ARCHITECTS & BUILDERS.
CONWAY & GLEASNER.
?082 CITIZENS NAT. BANK BLDG.

MONEY AVAILABLE
AT ONCE.
For good building loans, $?000 up. 11 YEARS TO PAY.
Purchase or exch. $1000 at low as $12 per month; interest included.
Yearly 7% Low Rate.
CALIFORNIA BUILDING & LOAN ASSOCIATION
1021 Pacific Finance Bldg. BR. 8?58.

SEE US FOR REAL ESTATE LOANS before borrowing elsewhere. Appraisal $10 per $1000 per loan, including 1st or 2nd T. D. if desired. Can combine mortgages at 1 low rate. No renewal worries. 5 to ?0 years' time. No appraisal fee. No bonus required for making of loan.
THE WM. M. HAMMOND COMPANY
410 Pan. Finance Bldg. Vandike 4??8.

FRANK MELINE CO.
AMBASSADOR HOTEL.

Money, any amount, for mortgages, trust deeds. Quick action.
PHONE MRS. FREE, DUn. 2?80.

MONEY TO LOAN—
$1,500,000 to loan on ranches in large amounts anywhere in California.
Big buildings financed also will make $?2 loans from $?00 to $?0,000.
Rates and terms to suit.
DEPENDABLE SERVICE.
Bldg. Metropolitan 2?48. Vandike ?9??.

GENTLEMAN who has money to loan for building, mortgages and Trust Deeds and $?5000 KOYLE, DE. ?1??.

QUICK ACTION
On building loans in residences and city in-come. West and Hollywood preferred.
THE CALIF. MORTGAGE CO.
504 Haas Bldg. TUcker 8?11.

LOTS OF MONEY.
TO LOAN ON 1ST MORTGAGE AT 6½ & 7%. THE BIGGER THE BETTER. SEE ABBOTT. HE. 6??5.
HOLLYWOOD REALTY INVESTMENT CO.
?05-6-7 HOLLYWOOD SECURITY BLDG.

FIRST MORTGAGES
Hollywood, Wilshire or Beverly
Trust Deeds Bought.
FISCHER MTG. CO. TUcker 6?29.

NO DISCOUNT— MONEY TODAY
We make 1st and 2nd loans, on real es-tate. We specialize in large loans, also small loans. We loan on your appraisal, bring your deed. ?01 LAUGHLIN BLDG. TRinity 1?01.

WE CONTROL PRIVATE FUNDS
for mtgs., bldg. loans and trust deeds. No appraisal fee. We buy trust deeds.
F. A. FAYTTE CO. Main 1?07.
?15 Hollywood Blvd. Fr. 2??1?4.

WE specialize in construction loans. Ample funds now available at current rates. Long or short terms. HOLLYWOOD BOND & MORTGAGE CORP., 1042 N. Western. HOllywood 4918.

QUICK MONEY.
Money waiting to purchase mortgages & trust deeds or contracts.
REALTY MORTGAGE CO.
?08 W. 8th st. Suite 1001. TR. 8?91.

FIRST mortgage loans at 5½ to 8%. Building loans, trust deeds purchased.
OTIS BATTEY.
TU. 9810. ?23 Van Nuys Bldg.

MONEY TO LOAN—
$1000, $4000, $8000, $30,000.
CLENDENON BROS.
TUcker 8?01. 800 Central Bldg. BR. 8481

PLENTY of money for building or re-financing loans. Lowest prevailing rates. Bring in your problems. Tucker 0075. 310 SPRING ST., Arcade Bldg.

$100,000 TO LOAN
WANT FIRST MORTGAGES.
BUILDING LOANS. TRUST DEEDS.
ELINOR ATTWATER,
?19 STORY BLDG. PH. MAin 8184.

I WILL buy your trust deeds or mort-gages; state price in first letter. Full particulars.
F. L. GIFFORD, 3464 Fifth Ave.

STRAIGHT first loans, or monthly payment loans, on improved property. See me first.
CHAS. R. PRICE, 401 Van Nuys Bldg.

MAKE $25,000 in bank which I will loan on improved real estate; will divide. Call 4?52.

MONEY to loan on improved real estate. $2000 up. No delay. ROBERT MAKIN & CO. INC., 200 Marsh-Strong Bldg.

HAVE private money waiting for first mortgage, $1000 to $5000. THOMAS PHELPS, 506 Grosse Bldg. TU. 2130.

HAVE private money to loan in amts. $?500 and $5000. KOYLE, DE. ?1??.

6½% to 8% $?,000 up. Builder, Ben. GR. ?290. Res. EM. 5?1?.

$1500, $?500, $5000, $15,000 to LEND. FERGUSON, 715 Story Bldg. TU. 0?2?.

HAVE $5000 FOR GOOD T. D.'S OR BUILD-ING LOANS. GRanite 1897.

TO LOAN—Money

Real Estate Improvements

WE LOAN OUR OWN MONEY
ON REAL ESTATE.
NO COMMISSION. QUICK ACTION.

BUILDING LOANS

JOHN C. MARBLE CO.,
210 STOCK EXCHANGE BLDG.
639 SO. SPRING.
TELEPHONE MEtropolitan 1535.

TRUST DEEDS PURCHASED.
FIRST MORTGAGE MONEY.
Improved City Property
BUILDING LOAN FUNDS
TO $25,000.
THE WILLIAM WILSON COMPANY
"Over 35 Years of Service."
?15 Pershing Square Bldg. VA. 2001.

WE LOAN OUR OWN MONEY
ON IMPROVED PROPERTY
BUILDING LOANS PREFERRED
REASONABLE RATES.
WE ALSO BUY MORTGAGES
PREMIER MTGE. & SECURITIES CO.
1??8 Citizens National Bank Bldg.
Phone BRoadway 1?25.

WE have ample private and company funds for good loans.
BUILDING LOANS
MORTGAGES & TRUST DEEDS.
Prompt service. Reasonable rates.
BANKERS' MORTGAGE COMPANY.
1007 Financial Center Bldg.

UNLIMITED MONEY TO LOAN—
On mortgages and trust deeds; lowest rates. Quick service. Authorized capital, $?50,000.
MARY'S REALTY CO., INC.
6002 Hollywood Blvd. HE. 5?8?.

AS a private individual I wish to invest in trust deeds. Would like to hear from owners desiring to discount their trust deeds. Call afternoons only. ?515 W. WASHINGTON ST. Phone Edgcre 2?04 or Exce. ?8675.

PLENTY OF MONEY FOR
RESIDENCE, APARTMENT & FLATS
in sums of $?500 and up.
Building Loans.
CONSOLIDATED MORTGAGE CO.
?20 Washington Bldg. MEtro. ?855.

CAREFUL, COURTEOUS SERVICE
Residential individual clients seeking con-servative first mortgage investments at 7% and 8%. Inquiries invited.
DOMINION MORTGAGE CORPORATION.
6?07 Hollywood Blvd. HO. 0?16.

6, 7, 8% MONEY. IMPROVED REAL ESTATE. BUILDING LOANS.
219 NATIONAL CITY BANK BLDG.

$100 UP, 30 days to 9 months on notes or T. D. CARSON, ?07 Grant Bldg.

$?000 or $?000 to loan; also want T.D.'s to sell. loans. Ex. ?511.

Money on Salaries, Collateral

DO YOU NEED MONEY?
WE LOAN TO WAGE EARNERS
THE PEOPLE'S FINANCE & THRIFT CO.
OF LOS ANGELES
?0? Merchants Exchange Bldg.
?10 W. 3rd st. TRinity 0?0?.

QUICK money to people steadily employed. No indorsers or security asked.
?05 BANK BLDG. 7th and Broadway.

FURNITURE LOANS IN YOUR HOME.
Confidential. Lowest rates. LOAN DEPT., ?250 Bartlett Bldg. HAdley. 2?05.

Money on Diamonds, Etc.

MONEY TO LOAN
ON WATCHES, DIAMONDS, JEWELRY, FURS AND SILVERWARE
Confidential. Reliable. Responsible Appraisals made on request.
Loans made without delay.
Small departments for pawnbrokers.
A. K. COHN & BRO.
Third floor new Pantages Theater bldg. 7th and Hill sts. Phone TUcker ?0?0. Bank references. ?5 years in Los Angeles.

DIAMONDS, JEWELRY
LIBERAL LOANS
CLOSEST, SAFEST, QUICKEST.
Confidential. Reasonable rates. Open DIA-MOND are sale of lot with us. DIA-MONDS are safe in our vaults. Call or write. Open evenings. Phone TUcker 6?29.
TRUST DEED CO.
?07 Hellman Bank Bldg.,
Fourth and Spring.

LOANS FOR HOMES.
Men, payment 10 yr. plan. Easy in-stallments—no commercial loans. Liberal loans to responsible parties for 5 months. Free booklet. Call or write now. Dept. C.
SECURITY HOUSING CORP.
?26 Pacific Mutual Bldg.

PLENTY OF MONEY.
BUILDING LOANS
MORTGAGES
TRUST DEEDS.
QUICK ACTION.
PROGRESSIVITY FINANCE CORP.
?00-?04 LINCOLN BLDG.
TRinity 8?94.

MONEY TO LOAN—
$1000 TO $?0000.
WE MAKE CONSTRUCTION LOANS.
ARCHITECTS & BUILDERS.
CONWAY & GLEASNER.
?082 CITIZENS NAT. BANK BLDG.

MONEY AVAILABLE
AT ONCE.
For good building loans, $?000 up. 11 YEARS TO PAY.
Purchase or exch. $1000 at low as $12 per month; interest included.
Yearly 7% Low Rate.
CALIFORNIA BUILDING & LOAN ASSOCIATION
1021 Pacific Finance Bldg. BR. 8?58.

SEE US FOR REAL ESTATE LOANS before borrowing elsewhere. Appraisal $10 per $1000 per loan, including 1st or 2nd T. D. if desired.

APARTMENT HOUSES—
For Sale, Ex., Lease, Wanted

For Sale

FINEST OCEAN FRONT APARTMENT IN SANTA MONICA, BEING COMPLETELY REFINISHED INSIDE AND OUT. READY FOR OCCUPANCY APRIL 1ST.
Fred P. Schaefer
with
CARL F. SCHAEFER,
308 Consolidated Bldg., 6th & Hill, Los Angeles.

IT PAYS TO WAIT.
100 rooms; no vacancies; duplex rent $7 to $100; singles to $60; brick bldg.; 2 baths; walk to Edwy. & 7th. Beautiful entablement inc., also separate room; furniture very fine including many oriental rugs. Beautiful landscaped private gardens. This is one of the few real estate places in the city. Price $17,500 with terms. What's the reason? Call Mr. WILL, 618 W. 8th St. TU. 7686.

DUPLEX, 16-6 gross on total investment. This is absolutely the best buy in the Westlake district. All rooms and baths, 1106-8, full, about 1 year old; carries a good bank mortgage and can be had on with little cash. Furnished and landscaped; information over telephone. See ALLEN J. LOTZ REALTY CO., 1504 W. 6th st.

6 ROOMS, nicely furnished, no vacancies, good income and nice location; must be sold; owner. $2500. 1540 W. 36TH ST.

For Exchange.

$7750—30-ROOM apt. house, fine loc., full, nearly 4-yr. lease, good furn., clean, reas. rent. Income, $1000 mo. Will exchange for home or duplex. DUBOIS, 1143 Georgia. Ho. 4811.

LEASE and furn. $7-rm. apt. house, well furn. Rent $45 rm. 5-yr. lease; net $200 and apt. Price $10,000. Exchange for equity or improved. Will assume. 858 MET. THEATRE BLDG.

For Lease.

FOR LEASE—Unfurnished west side brick apt. house, 20 rooms, 3 baths; will be ready in 10 days, long lease, rental. Fine opportunity to furnish and resell at good profit. Call Mr. Hallock, 429 Pac. Mutual Bldg. TU. 2501.

LEASE—New 7-double apt. house, 4256 W. BURNS. Phone Owner, F-69273.

Wanted.

FAVORABLE hotel lease or modern apt., about 20 singles or 10 doubles; by experienced hotel man now clerking. If not satisfactory will buy good one. Address O, box 541, TIMES BRANCH.

WE want your apartment house lease and furniture to trade. Have the cheapest list of them all. HOTEL AND APT. EXCHANGE INFORMATION BUREAU, 409 S. Grand ave., TR. 7301.

ARE you in trouble? Would you sell your furniture and apt. lease for cash? Have several clients wanting bargains. Call 1004 GT. WESTERN BLDG. TU. 6741.

AN seeking responsible hotel or apartments with potential future, via; modern; nicely furnished; reasonable; long lease, low rent, principals only. Waggoner, TU. 0745

BUSINESS INVESTMENTS—
All Kinds

INCOME OPPORTUNITY
A company with established manufacturing plant and general sales office in Los Angeles, has an unusual opportunity for LARGE INCOME, on a permanent basis. This company is handling its own sales throughout the United States, with offices in the principal cities. This is an unusual chance for those who are looking for a connection where large returns. It will pay you to investigate if you have $5000 to $10,000 and the opportunity offered. Address B, box 1, TIMES OFFICE. Interview will be granted only after letter is received. Give full particulars in first letter.

ASSOCIATE DIRECTOR—
A MILLION DOLLAR CLOSED CORPORATION HAS AN OPENING ON ITS BOARD OF DIRECTORS AND IS DESIROUS OF GETTING IN TOUCH WITH MEN WHO CAN QUALIFY. THE MAN SELECTED MUST HAVE "STERLING" CHARACTER AND THE ABILITY TO HANDLE AN EXECUTIVE POSITION TO THE RIGHT MAN A SUBSTANTIAL SALARY AND A WONDERFUL OPPORTUNITY WILL BE OFFERED. ADDRESS O, BOX 576, TIMES BRANCH.

ATTENTION, INVESTORS
Have to rent a good opportunity. Lease and furnishings of a 28-room hotel, in fine shape; income. Low rent, long lease. Low furnishings. Have other lines to offer. Right on Sunset in Los Angeles. Priced right for quick sale. Don't fail to investigate this. Deal with owner and save commission. Address X, box 7, TIMES OFFICE.

INVESTORS.
LOCAL BOND AND MORTGAGE CORP. HAS FUNDS ON HAND THAT WILL YIELD INVESTOR 10%. THIS AMT. AMOUNT, $500 OR MORE.
BANK REFERENCES.
COMPLETE INVESTIGATION SOLICITED. 1020 W. 3RD ST.
ADDRESS Y, BOX 290, TIMES OFFICE.

$37,000
$29,000 CASH
$8000 YRLY. NET INCOME
60-ROOM BRICK HOTEL, MODERN. KEPT BUT ON HILL ST.
NEAR 7TH ST. DEPOT
Tucker 8227.

Just dozens of 25 people with $2500 each for part of $1,000,000 each have reserved $1136.20 monthly each for investigation interview. Address N, box 373, TIMES BRANCH.

PARTY who will invest $1000 mining prop. assaying 40% lead 20 oz. silver; 10 ft. ledge; to ship regularly; investment in 60 days. Liberal interest. Address D, box 4, TIMES OFFICE.

$10 PER week per month, each $1000 invested. Let after interview. Address O, box 613, TIMES BRANCH.

WANTED—$25,000 to $50,000 and manager to handle established business. CARTER INVESTMENT COMPANY, Pacific Mutual Bldg.

LOCAL equipment retail business established 10 00, to manufacture; growing; 2 partners wanted; prop., sale proposition. 2; RAY SUPPLY CORP., 6 S. Hope, TU. 7011.

WANT a man who can invest $2000 with his services in a going manufacturing business. Have the goods. Address A, box 207, TIMES OFFICE.

NO investment, need man run small woodwork; steady; $40 weekly. CARPENTER, 9123 Pico, Arabian, Calif.

12½% & safety. Gilt-edge 1-yr. loan, best security, stand my investigation. $200 up. Address A, box 91, TIMES OFFICE.

BUSINESS OPPORTUNITIES—
Of Many Kinds

Miscellaneous

A PLANT, MANUFACTURING A 100% STAPLE PRODUCT, NOT AFFECTED BY PRICE OF SUGAR, IS LOOKING FOR AN ACTIVE INDIVIDUAL WHO CAN INVEST $15000 OR SHARE INTEREST. PRACTICALLY ONLY. ADDRESS A, BOX 229, TIMES OFFICE.

OPPORTUNITY to invest in a business of national prominence without services; if you can pay $1000 down per year and costs for $125, it pays 50%. Address Y, box 229, TIMES OFFICE.

FARMS $1000.
Month average drawing acct. $450 a month and profits; established business for sale, no exp. necessary; supervision required; reasonable offer and terms accepted. 522 Merchants Bldg. 3rd and Spring.

FOR SALE—Service station, located at La-guna Beach, modern steel and glass building; 1500 gallon storage capacity. Wonderful location on Coast Boulevard. Write for particulars to R. H. STEPHENS, Box 327, Laguna Beach, Calif.

EXPORTING, exporting corp., established here. Present owner will retire soon and sell any part thereof, if desired. If you are good salesman can show big business. $5000 minimum required. Address O, box 576, TIMES BRANCH.

CAPITAL FOR FINANCING. Are you planning to organize a company? If so, let us handle you with details, permit, etc. If you have a good thing, we can finance it at once. HITCHCOCK & ASSO. (Est. 1918.) 1st Nat. Bank Bldg., 9th and Olive.

FOR SALE, paying manufacturing plant product handled by grocers. Owner leaving city. Snap for some one. Call 1211 E. 7TH ST., Apt. 1, Phone 1418 W. JEFFERSON, Exp. 1290.

SLOT-MACHINE ROUTE
Clearing $600 a month, can be doubled; requires only one day a week. $1250 cash. R. F. VOGT, 30 W. Villa st., Pasadena.

HAVING been 12 business 9 years in Huntington Park, I wish to resume selling stock, fixtures, etc. $1000 cash in hand or good note. HUNTINGTON PK. MILLINERY, DR. 2880, 218 E. Clarendon.

WANTED FROM $1000 TO $5000 TO EXPAND ON EXCLUSIVE PROPOSITION WHICH IS NOW BRINGING GOOD RETURNS. A WONDERFUL INVESTMENT. ADDRESS Y, BOX 181, TIMES OFFICE.

CAVALINA ISLAND, fine corner store in Rose Bowl district, long term, very low rent, splendid steamer landing and business. LEAVITT, Avalon, Calif.

AUTO REPAIRING
and top shop, 4x interior, best location in city; a good chance for a 1st-class mechanic. 1050 S. JEFFERSON ST.

MOST prominent corner in the downtown section, Westminster Drug Co. building, corner 4th and Main, $200 and invoice stock. Will take diamonds or real estate.

IF you seek capital and good service let us explain our financing service to capitalists and promoters. BENNETT SERVICE, 800 Bon Bldg.

INVESTO will $4000. Money secured by contracts and mortgages; see DENVER DICK, 5821 So. Monica Blvd. Ho. 3130.

BLUEBIRD CAFE, 325 Ocean Blvd., Ryan Arms Hotel, Long Beach.

CAFE INN, good business, rent $1000, 3 yr. lease. Orange & Long Beach Blvd.

BUSINESS OPPORTUNITIES—
Of Many Kinds

Miscellaneous

TO CLOSE AN ESTATE
WE HAVE BEEN INSTRUCTED BY CREDITORS TO SELL AS A WHOLE A MEN'S FURNISHINGS AND CLOTHING STORE LOCATED BETWEEN 2ND & 3RD ON MAIN STREET.
MERCHANDISE INV'S $9746.42
FIXTURES 1765.00
TOTAL $11,511.42
STORE FIXTURES COST $2500.00
IS 30% CHARGED IN INVENTORY
THIS IS A GOOD LOCATION AND HAS BEEN ESTABLISHED SEVERAL YEARS.
FOR FURTHER INFORMATION INQUIRE OF R. A. JACOBS, SALES-MANAGER, LOS ANGELES WHOLESALERS' BOARD OF TRADE, ROOM 712 HIGGINS BLDG., LOS ANGELES

CALIF. TOP BUILDERS, WOODWORKERS AND TRIMMERS.
The shop end of your business is for sale to a real mechanic who can handle our men on contract basis. Fine opportunity for good man with small capital. Large shop filled to capacity. This is a real money maker. $6,500. Ask for MR. COPSON, Exp. 1290.

EXCELLENT OPENING
In South Pasadena, well-established business district, 919 Fair Oaks, next to Piggly Wiggly. Suitable for dry goods, furnishings, restaurant or candy store. Very low rent to start. Phone L. A. OWNER, after 6 p.m., 768000.

EXECUTIVE FOR PUBLIC UTILITY
We are able to offer Pilot an exceptional, attractive proposition, with opportunity for increase. Our vice-pres. W. A. W. Ballinger is now in Europe, but will give you desired information 8 to 12 a.m. 4 to 5 p.m., except Sundays.

A MONTHLY INCOME OF $500
Requiring confidential an investment of $5000 or 6%, can be had for a single payment of $5000. For interview and bank references, Address O, box 576, TIMES BRANCH.

CLEANING, tailoring, good location, cheap rent; $300. 1220 Pacific Ave., LONG BEACH.

HUSTLER with $600 can control Pacific Coast sales. Over $50,000 yearly. Address Y, box 1, TIMES OFFICE.

WANT work? Will drive truck, haul anything, not particular. Very low rate. Call 9404, 2947.

OPENING for tender & top shop in connection with established auto painting business. 4910 E. SEVENTH.

LATEST equipped market in Hollywood, best traffic zone. Sickness. Address S, box 1217, TIMES OFFICE.

Business—Classified

ART shop, very high-class gift line, reas. estab. 11 yrs. Must sell quick; illness. Loc. on the pier, Hermosa Beach.

ART SHOP WITH HEMSTITCHING MACHINE. 1152 W. 19TH ST.

AUTO PARK, Southern Oregon, oldest, most beautiful auto park on Pacific highway, including store, merchandise, equipment and equipment, soda fountain, filling station, repair shop and tools, owner's 6-room cottage, park cottages, park laundry, shower baths, playground, barrels, garden, poultry surroundings rights-of-way, fishing. Sacrifice for immediate sale. $15,000. no exchange. Address P. O. box 122, ASHLAND, OR.

AUTO-TOP SHOP FOR SALE—
Stock, tools and fixtures, good lease & location. Sell for less. Address B, box 1, TIMES OFFICE.

AUTO, garage has candy space for hall, shop, fine and ready for business. 2928 WHITTIER BLVD.

AUTO WASHING
Polishing & greasing, up-to-date, rent reas. 1000 E. JEFFERSON ST.

AUTO sales and service. Most beautiful shop in Vermont, nr. Santa Barbara ave. No hesm. Only $150. Address B, box 1, TIMES OFFICE.

AUTO PAINT SHOP.
Good proposition for the right party. 1060 SO. FIGUEROA ST.

AUTO park. Have two, must sell one; small investment. Owner, 910 SO. HOPE.

BAKERY—Must sell, opportunity for man and wife to make own more, as I am not a baker. Fine loc., nice trade. Will be glad to prove its worth. 2028 E. 1ST ST.

BAKERY, Dalton ave., 2 blks. from Pac. Elec. station, $2500 cash, $3500 terms. Sacrifice. Address Y, box 276, TIMES OFFICE.

BAKERY SPECIAL, "BURRY."
Model maker, $16 daily, counter trade. Good location, $2000 cash or trade. 2502 YORK BLVD. Garfield 4546.

BAKERY—Every modern equipment. Two ovens, doing big business. Good reason; $2600 will handle. 719 SANTA MONICA BLVD., Santa Monica.

BAKERY, DEL., dandy loc., Fully equip. Cheap for quick sale. Daily loss. $40. Nets $400 mo. $850, takes. 854 W. 16.

BAKERY—Salt rising bread specialty. Service, 1220 SANTA MONICA BLVD., Santa Monica.

BAKERY, EXC. LOCATION, HOLLYWOOD. INVESTIGATE! Holly. 8135.

BAKERY, good business, fine fixts., reas. rent. 1015 Santa Monica Blvd., Santa Monica.

BARBER shop, lease, 3 chairs, completely furn. Shoe-shine stand. $1000. Will sell only. Vermont near Jefferson. ME. 6840.

BARBER and beauty shop for sale, public mkt., school. 1000 E. Monica-Vernon.

BARBER, space for rent; 15 days' free trial. 552 W. PICO.

BARBECUE and restaurant for rent. Doing splendid business. Sacrifice. Sims-Ho-gan proposition. TEXAS BARBECUE, 1SBRD ST. SOUTH MAIN.

BATTERY station, Willard, Lathe, C. P. charger, headlight adjuster, battery testing equipment. Live town of 12,000. $2750. All. Address B, box 124, TIMES OFFICE.

BATTERY and ignition, owner does the work. Over $200 worth work in shop to-day. Clear $250 yr. $975 cash. Make best cash or term offer. 6th & Main.

BATTERY shop, est., sup., in excellently located super-station, 5500 SANTA MONICA BLVD. Good lease. Owner here Sunday.

BATTERY & elec. business, good location; sac. on account illness. 5060 S. MAIN.

BATTERY and electrical shop at 7201 PICO BLVD. Long lease. Big local bus.

BEAUTY parlor 2 blks. from U.C.L.A. estab. over 2 yrs. nice large quarters, rent only $60 per mo. This place is a real money getter and runs wide open. Cash or terms. 4858 SANTA MONICA BLVD. Ho. 3626.

BEAUTY PARLOR—Living quarters. Must sell. Ex. location in Hollywood. Phone owner.

BEAUTY parlor, sale or lease, good, equipped with elec. cabinet, bath, English maple 3 booths. 5468 Hollywood. GR. 8756

BEAUTY shop, doing fine business. Long lease, rent reas. Owner leaving city. This is a real good one. 2266 W. 54TH ST.

BEAUTY and massage parlor, good location, 7 booths up to date. Make offer. 778 Granite ave. Ogden 0611.

BEAUTY parlor established 3 yrs., good business, downstairs; living quarters in connection. 1000 E. MONTECITO.

BEAUTY parlor, for sale or exchange for Beaut. furn. Owner leaving city. 82017.

BEAUTY SHOPPE (mod.) 3 booths, estab. clientele. Dandy proft. Snap at sacrifice. 6064 S. FARM VIEW.

BEAUTY shoppe, 3 booths, low rent, reas. rent. This is a give-away. 3636 Idaho ave. Owner, phone GLENDALE 284-W.

BEAUTY shop, 2 op. int. to operator who can manage. Out of bus. locations in city. Terms. See agent. 217 Bank Bldg.

BEAUTY SHOPPE, est., trade, Sac. Less than inv. Your chance. 4275 Beverly Blv.

BEAUTY shop in town, steady business. Reasonable. 1865 SUNSET BLVD.

BUFFET BAR, SHOULD BE OPENED IMMEDIATELY. LOCATED AT 1051 S. BDY.

BUTCHERS' FIXTURES
MILLER BUTCHERS' SUB-ICE MEAT CASES, Manufacturers. BARGAINS IN REBUILT used BOXES. CITY REFRIGERATOR, 37th-Alameda. ADams 5486.

CAFE, magnificent equipment, soda fountain, catering to high-class trade, University dist. 10-yr. lease, low rent. Actually clears $400 mo. no profits. Will arrange trial. Positively best buy in L. A. REASONABLE. Part. 801 W. Jefferson St.

CAFETERIA, dairy lunch downtown, old estab. Money maker. Newly equipped. Partners disagree. Part terms or exchange. 1st floor, 230 Pacific Blvd., Huntington Park.

CAFE, finely equipped, very fine location. Will invoice, reasonable. Owner on premises 2 p.m. PHONE 7800682.

CAFE, seats 32, estab. bus., good lease. Rent low. Pr. right, will sell. Owner, 240 E. Hawthorne Blvd. Hawthorne, Cal.

CAFE with living rooms, block from Wilmington depot. Cheap rent. $100 will handle. 111 S. CANAL ST., Wilmington.

CAFE—Soda fountain, A-1 equipment, A bargain. 108 WALL ST.

CAFE—Seats 32, lr. rms., low rent, good bus., but will sacrifice account health. Verona, 218 BAKER ST., Bell, Cal.

CAFE AND BAR ALL NEW, FINE LEASE, GOOD BUSINESS, REASONABLE TERMS. SEE OWNER, 629 W. PICO.

CAFE on Main st. of Pomona, doing good bus. 4-yr. lease. Cheap rent to right party. Bargain. Add. Box P, this office.

CAFE—1-yr. new Royal Blue, fine loc. & lease. Cheap rent. 833 W. 11TH.

CAFE—14 furn. rms., 4 garages, 5-yr. low rent. Terms. P. O. box 1082, Covina.

CAFE—Seats 24, suburban town, 4-yr. lease. Low rent. Address X, box 76, TIMES OFC.

CAFE—Booths, tables, stools, elec. fans. OWNER, BOX 15, Lankershim. 253-M.

CAFETERIA, fine income. Owner needs cash; leaving city. 3207 W. WASH.

CANDY mfg. plant, low rental, long lease, entire output sold to jobbers. Good proposition. Investigate. 8036 KEITH AVE., Sherman, or Ph. GR. 0691, evenings.

BUSINESS OPPORTUNITIES—
Of Many Kinds

Business—Classified

CIGARS, CANDIES, SOFT DRINKS. Must lease for Seattle. Will sacrifice. 1502 SO. VERMONT.

CIGAR STAND clearing $175 monthly. Price $450, only $250 down. Rent $50. Call 208 DELTA BLDG., 426 Spring.

CIGAR store, sales $40 day. Trial given. METER, 602 Wilcox Bldg., 216 S. Spring.

CIGAR stand paying big, closer place. Will take late auto. 336 E. MAIN.

CIGAR, confr. stand, $6.50. Stock, lease, fix. Good lease, low rent. 2915 S. Vermont.

CIGAR stand for sale, doing big business. MEYER, 452 Wilcox bldg., 216 S. Spring.

CIGAR and soft-drink stand, rent large, new bldg. See for lady, 752 S. SPRING.

CIGAR, DRINKS CANDY, good loc. Cheap rent. Investigate. OWNER, 949 S. HILL.

CLEANING plant & pressing shops, old established business in mountain town of 5000 inhabitants; 30 miles from L. A. No competition, or drop in there. Long lease. Will consider small payment from responsible party. Address Y, box 1, A. TIMES OFFICE, Glendale.

CLEANING establishment, on West 6th & Union, Wonderful location. Small overhead. Truck and Hoodaille. Small outlay equipment to make up to date shop. Other business interest reason for selling. 1711 W. 6TH. Fitts. 2397.

CLEANING, pressing & tailor shop for sale. Old established, rent $35, all dropping trade & reasonable man. Will assist furnished to a reasonable man. 2-3 cash. Address Y, box 1, A. TIMES OFFICE, Glendale.

CLEANING & pressing parlor 4½ inv. or Forum theater. 3108 W. PICO.

CLEANING & PRESSING, bus. loc. L. A. Mailman, Ford delivery car, all; $1200. $1350, trial given. $800 bdle. 854 W. 16th st.

CLEANING. Let's talk it over. Owner, 2000 E. 8TH

CLEANING & TAILORING, good bus. & cheap rent; counter partner, DR. 0900.

CLEANING, H. Sup., $100 wk. Trial given. Meyer, 452 Wilcox bldg., 216 S. Spring.

CONCESSION on Long Beach Pike. Too much for kid's candy floss. Sacrifice $1500. 254 E. SEASIDE BLVD., Long Beach.

CONF.-FOUNTAIN. Classy place, very low rent, fully equip. 5 furn. liv. rms. rent $45, cost $1200. Sacrifice $1000. Real bargain. 922 W. SANTA BARBARA AVE.

CONFECTIONERY, beautiful fixtures, best location on Santa Monica Blvd. Long lease, $9000 will handle. Big bus. Address A, box 178, TIMES BRANCH.

CONFECTIONERY, estab. good location on Big Bdwy. You cannot appreciate this until you see it. Cash or terms. A snap. Owner, Hollywood 8412.

CONF., next theater, classy place. Partners disagree. Your price. Hurry. 5265 MONETA.

CONF., lunch, groc., cor. lot, with lr. rm. rear. Cheap rent. Only $500, 2 mo. rent paid. 562 S. MAIN.

CONF. & lunch, busy cor., lr. rm. rear. Other business compels sac. $901 E. FOURTH ST.

CONF., lunch, groc., sac. Fine location, 4700 S. HOOVER.

CONF.—Sacrifice this week only. Established business. 5512 CENTRAL AVE.

CONF.—Fine loc. for lease, Lr. rm. Must be sold. Sac. $450. 5420 MONETA.

CONF. and lunch, fully equip., mod. rent theater. Fine bus. Owner, 5415 S. Vermont.

DELICATESSEN, reasonable, fine location, low rent, see OWNER, 1004 Montana ave., Santa Monica.

DELICATESSEN, grocery, drinks, A-1 location. 3000 E. OLYMPIC. Address W, box 190, TIMES OFFICE.

DELICATESSEN and home cooking, exceptional; must sell. Reasonable. 1000 E. PICO.

DELICATESSEN, fine location, good business. IRWIN, 5465 Hollywood Blvd.

DENTAL PRACTICE, in the heart of L. A. facing Pershing Sq., beautifully furnished, plumbing, wiring and partitions done; about $1000 cash will handle. Special reasons for selling. Will consider selling 50% CONSOLIDATED BLDG.

DRESS trimmer and spring shop, excellent location. Reasonable rent. 1000 E. PICO. 4062 S. VERMONT.

DRUG STORE, for sale, Venice, Cal. ideal location, increasing business, long lease, rent reas. rent. Owner leaving city. Write X care of Western Wholesale Drug Co., Los Angeles, for selling, other bus. interests demand immediate attention.

DRUG store for sale, Long Beach Bay District (Gold Mine). Averaging $80,000 per mo. Stock $25,000 cash will handle. A hot one. Address Y, box 1, A. TIMES OFFICE.

DRUG store, stock and fixtures, $11,500; Brunswick agency, thriving oil town. Ford Radio Agency, thriving oil town. Owner, Barnsdall, Okla.

DRUG store location, new brick bldg. on state, finest of its kind in So. part of city. MONICA BLVD. AX. 2283.

DRUG department for lease by registered druggist, 3rd floor, downtown district. S.E. corner 6TH & GRAND.

DRUG store, central, Hollywood, good business, fine fixtures, at invoice, some terms. Owner, Hudson, 6062 HOLLYWOOD BLVD.

DRY goods and shoe store or 4 grocery stores in one of the best small towns in Southern California. Would consider selling my hardware store. Reasonable rent. See OWNER, NO TRADES. 7-9 SIMPSON'S.

DRY goods and furnishings, $9,000, nearly new town, this store cleared $20,000 last year, the IRVING TURNER, owner, 8 Los Angeles St.

DRY GOODS, men's, ladies' furnishings, location next to theater, corner Monica, corner Vermont; transfer corner.

DRY goods, shoes & notion store, estab. 3 yrs., 1 blk. from Pac. Elec. station on SUNSET BLVD. Reasonable rent.

ELECTRICAL contracting bus. located in Hollywood, 2-year store lease, stock and fixt. Add. Z, box 178, TIMES OFFICE.

ELEC. window signs. Well estab., low overhead. Take over. 222 E. PICO ST.

ELECTRICAL fixture store for sale at invoice. Add. A, box 178, TIMES BRANCH.

FOUNTAIN LUNCH AND SANDWICH SHOP UP TO DATE. MUST BE SOLD AT ONCE. OWNER LEAVES $800 MO. 5 YR. LEASE, $1700. CASH. 1265 E. ANAHEIM, EAST SIDE. SOTO. MR. PERKINS.

FRUIT & VEGETABLE STAND DOING $35 DAILY. 9006 SUNSET BLVD.

FURNITURE BUS. NEW AND USED FURN. HARDWARE, PAINTS, HOUSEHOLD SUPPLIES, ETC. GOOD LOCATION. SACRIFICE. TELEPHONE 21966, SANTA MONICA.

FURNITURE, 2nd-hand store, 5-yr. low lease, stock & fix'ms, $400 takes all. Rent $50. 1 Figueroa, cor. Sunset.

GARAGE AND BARGAINS
Big storage and repair & garage in big booming city, 60 miles north. Fully equipped, 5-year lease; rent $100. Clears $500 net month. Price $4700, $2000 cash. Balance monthly.
BOX 1, GARAGE MAN
845 Santa Fe Ave., Los Angeles.

GARAGE & FILLING STATION—Full shop. Equip. low cor. Old estab. Good lease. Good Ford, Goodyear agencies. Aver. $2000 per mo. About $4000 cash will handle. Owner leaves to show. 2804 W. 1ST ST.

GARAGE AND GREASE RACK, BEST LOCATION ON SANTA MONICA BAY. LONG LEASE. BUILDING AND EQUIPMENT SACRIFICED $1500 CASH. WORTH DOUBLE. 111 PICO BLVD. SANTA MONICA.

GARAGE, 200 cap., equip. for wash and service station counter, 2 gas pumps, dollar construction of office and hotel apartments. Owner will consider trade in apt. or cottages.

GARAGE, 50x76, doing nice bus., on main blvd., will lease or sell. Owner in operation; not my line. 836 VICTORIA AV.

GARAGE and mch. shop, full equip. Inv. $4500, no. City trk. bus. & stge. Pr. $11500. 25 CENTER ST. Venice.

GARAGE, all equipment, battery service, brick bldg. Good location. Price right. Pr. OWENS, 1117 24th. Santa Monica.

GARAGE—Splendid location on 2 blvds. Will sell all or ½ int. cheap. 2900 WASH., VENICE.

GARAGE—Storage for 75 cars, located on 2 main streets, large well equipped shop, doing nice business now. Main 2601.

GARAGE—125 cars, fine location. IRWIN, 5465 Hollywood Blvd.

GARAGE, a bargain, well equipped storage and repair shop. Price $16,000 including last 2 months' rent. 5029 Santa Monica Blvd.

GARAGE, FULLY EQUIPPED WITH LARGE SALES ROOM BUSINESS SECTION. 4127 PASADENA AVE. Gar. 0564.

GARAGE, suburban, reasonable, on busy Blvd. Good bus. Address W, box 284, TIMES OFFICE.

GARAGE in town showing good income, reasonable price. EM. 0564.

GAS AND OIL STATION.
Here is a real station selling 12,000 gal. gas per mo., good oil and screen trade, on long lease on large lot. Small. Air operated equip. and priced to sell. GRAVES & CO., 1120 Chapman Bldg.

GAS STATIONS.
For information regarding gas stations for sale and also desirable loc. for lease, Dearborn at Post st., Studebaker Corp. of Delaware 2545.

GAS station lease, fine and last month's 5-year lease, about 18,000 gal. stock to buy at invoice, $1200. Rent $125 month, or gross $950. Netting $400 month. 507 4th HILL. Room 405.

GAS STATION to lease for 5 years. Well equip. Boyle Dayton air pumps. Average 2000 gallons per day. Inquire 2451 E. 27TH ST.

GAS STATION FOR SALE—
Large lot, fine neighborhood location, long lease, Good business. Owner, FOUNTAIN & NORMANDIE.

GAS STATION new, $500 below cost to build and equip. 6 pumps. Vermont av. location. 922 W. SANTA BARBARA.

GAS sta., lease 5 yrs., well equip. Full price $6500, including 5 months' rent & all stock. 4048 S. FIGUEROA ST.

GAS & oil station, Real money maker. Act quickly. On So. Hill st. Address 2221 SO. HILL ST.

GAS station, 1st class, doing good business. Good lease, low rent. Apply owner, 3036 Fla. ave., or Ph. GR. 0691, evenings.

BUSINESS OPPORTUNITIES—
Of Many Kinds

Business—Classified

GASOLINE SERVICE STATION FOR SALE, and low depot in Fresno, situated in business district on corner lot 50x147. Business returned $6700 in profits last year, owner retiring. Price complete with stock $9000, one-half cash and balance terms. Apply AJAX TIRE CO., 2120 Mono St., Fresno.

GAS station, busy cor., battery shop, steam for car, service or machine shop, 4-yr. lease, 2 pumps, 400 cap. Owner, business, interest. Price complete with stock and fixtures, $2000 cash. Have other line. Neighborhood trade.

GAS STATIONS "SECTIONAL"
ERECTED IN ONE DAY.
$230 and up, few display at factory. We also make sectional accessory shops, comfort stations, etc., moved everywhere. REDIMADE BUILDING CO., Santa Fe Ave. and 20th St.

GAS STATION.
Dandy new one. Long lease. Owner, going. GLAZIER, 2 blocks west of Figueroa.

GAS STATION, will buy or lease your gas station, must have good lease. 1-3 cash. 1211 E. 20TH ST.

GAS STATION—
Long lease large lot, terms. OWNER, 5000 S. Normandie.

GARAGE, fully equipped, 5-yr. lease, rent reas. Will invoice, reasonable. Owner on premises 2 p.m. PHONE 7800682.

GROCERIES and markets, for us for good groceries and markets and other business opportunities that will stand the strictest investigation. Call or write, MEYER & WERNER CO., 513 Chamber of Commerce Bldg. FAber 0580.

GROCERY FOR SALE—In Imperial Valley. Oldest established trade in city. Monthly sales about $5000. Will invoice about stock, agents. Address P, box 258, TIMES OFFICE.

GROCERY, 8 strictly cash, rent reas., rent $30. 2 room GOOD cottages, fixtures very cheap, stock low. Must sell. Owner has all the good stores. GROCERY, 2741 FIFTH AVE. Fr. 2nd st.

GROCERY and meat market. Excellent location. Good business fixtures. Cheap rent. Choice residential neighborhood. 1178 MONICA BLVD., Santa Monica.

GROCERY For sale or exchange for No. 1 income property, stock of groceries, store fixtures and property. 3007 LAKE. KERCHEVAL BLVD. Box 258-A, Hugo 2, Lapkeville.

GROCERY, MEATS & VEGETABLES, Cor. store doing $112 day, rent $55, no other bus. Will invoice at inv., about $2000. This is a genuine bargain. Room 728 Pac. Mutual Bldg.

GROCERY, doing $70 daily. RENT $40. lease, 1 item. Low business. Price $1000 down, clean staple stock. 1222 W. SANTA BARBARA AVE.

GROCERIES—If you are looking for a grocery or general merchandise store, terminate your negotiations with MR. JONES, of MR. GUENTHER, with H. JONES & CO. Wholesale Grocers.

GROCERY & market in Pomona, open 7 days, good location, doing nice cheap rent, good lease, sales $600 per week. Will sell market separate. 265 N. GAREY, Pomona.

GRO. ERY, Busy location, Daily sales $225. Price $4450 inv., or will consider trade for machine, or to data place, stock and fixtures. Rent $65. Call 1208 DELTA BLDG., 426 Spring.

GROCERY—Must sell, busy store, old established business, good trade, low rent. Invoice from $2500 to $3000. Address W, box 190, TIMES OFFICE.

GROCERY stock and fixtures, rent $50 per month. Price $450. 7341 S. FARMER. Phone Gardena 2.

GROCERY—Cash and carry, rent $50, good location, clean stock, cheap rent. Will sacrifice for quick sale. 1847 W. WASHINGTON.

GROCERY store and 4 living rooms, $500. $150 down or trade. 11414 W. 9TH ST.

GROCERY and meat, good corner, established business, good trade. Big future. TRENT, 848 E. Broadway, Long Beach.

GROCERY, conf., fruit, tobacco, 3-room flats, apts. over. Owner, 4700 S. Vermont. Cheap, make offer. Owner, 4700 S. VERMONT.

GROCERY speculators, see this, $900 buys $1500 stock and cash business, rent $50. Liv. rms., long lease. 240 Main st.

GROCERY, gr. fixts. & stock $1500, worth $2500, will trade, MEYER, 452 Wilcox bldg., 216 S. Spring.

GROCERY, also up to date soda fountain, excellent location, will sell separate. 1048 Ocean ave., SANTA MONICA.

GROCERY, CAFE, DEATH, FREE RENT. Money maker $1650 gr. Will sacrifice. Phone Ph. 297. 406 E. Anaheim, Wilmington.

GROCERY for sale, 3 rms. and building, $2500 cash, clear, bal. 1 to 3 yrs. PASADENA AVE. corner 29th.

GROCERY stores, $500 to $1500 cash or trade. 329 San Fernando bldg. TU. 0054.

GROCERY and meat market. Open front. Ideal loc. 2297 Riverside Dr. —

GROCERY, meat market, good estab. trade, ideal loc. bar. 1215 BROOKLYN.

GROCERY store to sell or trade, market, IRWIN, 5465 Hollywood Blvd.

GROCERY & meat market, 26 car line. New stock $4500, corner, Hoover, Fremont, Vermont, 2 cars. Must sell. Owner, 2401 S. HOOVER.

GROCERY—Al loc., 1 mi. fr. chain stores. Rent $30. 2 RM. APT. MU. 9010.

GROCERY, good stock drinks, 4-1 loc. $65 rent, 306 N. Hawthorne Blvd., Hawthorne.

GROCERY & meat market, estab. bus. loc. Must sell. 1100 E. GLENDALE BLVD.

GROCERY, DOING $100 PER DAY. 9006 SUNSET BLVD.

GROC. ry, $7500. Busy unt. Est. trade. Considered real estate. 9006 SUNSET.

GRO. ERY, RESTAURANT, DEPT. LIV. RMS., SUIT, COUPLE. 1 BLK. CAR. 1 BLK. BEACH.

GROCERY $1500; 5 rms., $25 r.; $40 sales. 1 blk. MAIN. Manchester car.

GROCERY for sale or exchange for No. 1 income property, stock of groceries, store fixtures and property. 3007 LAKE. KERCHEVAL BLVD. Box 258-A, Hugo 2, Lapkeville.

GROCERY, MEATS & VEGETABLES, Cor. store doing $112 day, rent $55, no other bus. Will invoice at inv., about $2000. This is a genuine bargain. Room 728 Pac. Mutual Bldg.

GROCERY, doing $70 daily. RENT $40. lease, 1 item. Low business. Price $1000 down, clean staple stock. 1222 W. SANTA BARBARA AVE.

GROCERIES—If you are looking for a grocery or general merchandise store, terminate your negotiations with MR. JONES, of MR. GUENTHER, with H. JONES & CO. Wholesale Grocers.

GROCERY & market in Pomona, open 7 days, good location, doing nice cheap rent, good lease, sales $600 per week. Will sell market separate. 265 N. GAREY, Pomona.

GRO. ERY, Busy location, Daily sales $225. Price $4450 inv., or will consider trade for machine, or to data place, stock and fixtures. Rent $65. Call 1208 DELTA BLDG., 426 Spring.

GROCERY—Must sell, busy store, old established business, good trade, low rent. Invoice from $2500 to $3000. Address W, box 190, TIMES OFFICE.

GROCERY stock and fixtures, rent $50 per month. Price $450. 7341 S. FARMER. Phone Gardena 2.

GROCERY—Cash and carry, rent $50, good location, clean stock, cheap rent. Will sacrifice for quick sale. 1847 W. WASHINGTON.

GROCERY store and 4 living rooms, $500. $150 down or trade. 11414 W. 9TH ST.

GROCERY and meat, good corner, established business, good trade. Big future. TRENT, 848 E. Broadway, Long Beach.

GROCERY, conf., fruit, tobacco, 3-room flats, apts. over. Owner, 4700 S. Vermont. Cheap, make offer. Owner, 4700 S. VERMONT.

GROCERY speculators, see this, $900 buys $1500 stock and cash business, rent $50. Liv. rms., long lease. 240 Main st.

GROCERY, gr. fixts. & stock $1500, worth $2500, will trade, MEYER, 452 Wilcox bldg., 216 S. Spring.

GROCERY, also up to date soda fountain, excellent location, will sell separate. 1048 Ocean ave., SANTA MONICA.

GROCERY FACT., DEATH, FREE RENT. Money maker $1650 gr. Will sacrifice. Phone Ph. 297. 406 E. Anaheim, Wilmington.

GROCERY for sale, 3 rms. and building, $2500 cash, clear, bal. 1 to 3 yrs. PASADENA AVE. corner 29th.

GROCERY stores, $500 to $1500 cash or trade. 329 San Fernando bldg. TU. 0054.

GROCERY and meat market. Open front.